

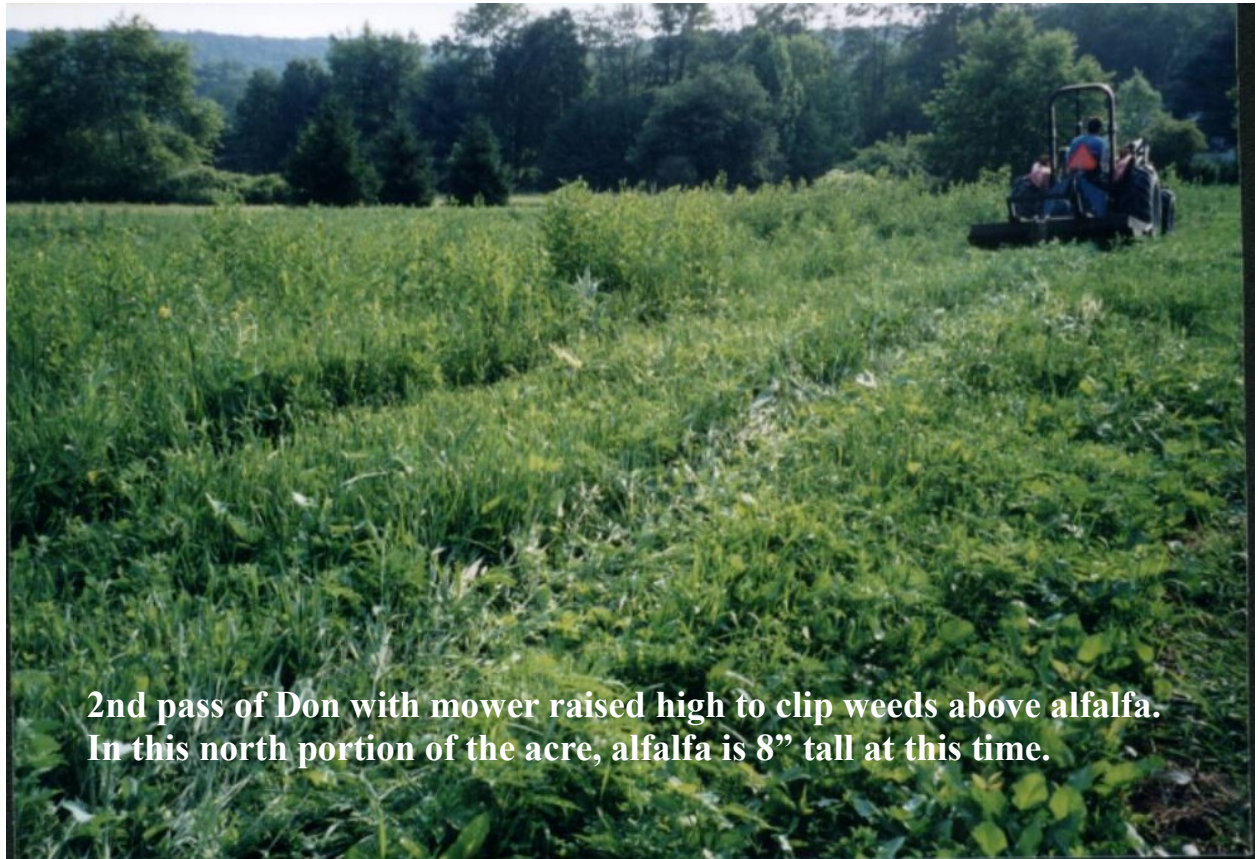

1st pass of tractor clipping weeds above



**2nd pass of Don with mower raised high to clip weeds above alfalfa.  
In this north portion of the acre, alfalfa is 8" tall at this time.**





Alfalfa acre after weeds clipped for the 1st time.





**Alfalfa acre to nurse crop of oats.**





**Clover acre to nurse crop of oats**



Basil before the alfalfa was cut for the first time.





**Close-up of basil**



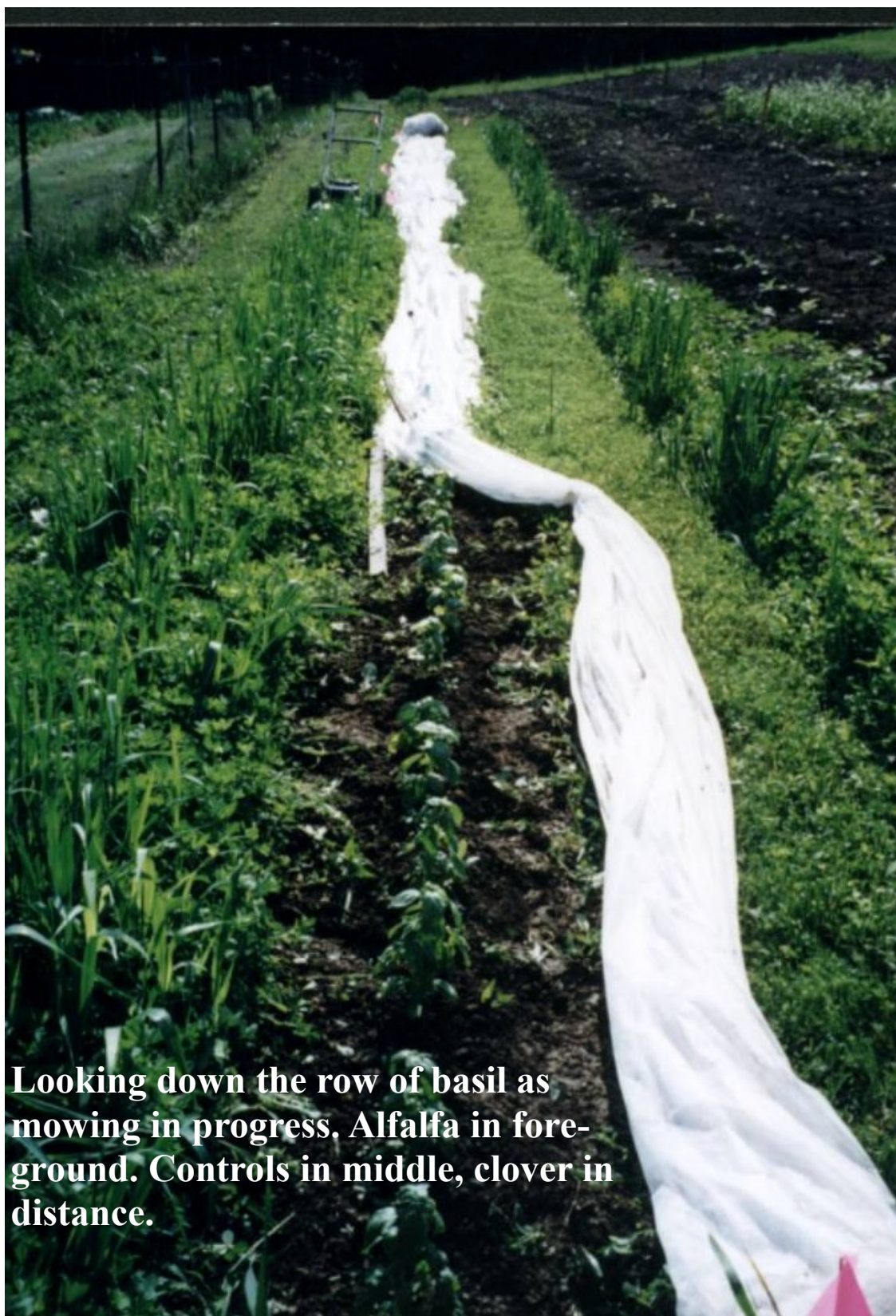

**Looking down the row of basil as mowing in progress. Alfalfa in foreground. Controls in middle, clover in distance.**





1st basil plant in alfalfa plot.



**Alfalfa control-no clippings applied to basil ground.**







**Overall view of the basil, post clover clippings applied.**



**Basil, post clover clippings laid down by hand. 1st cutting  
(plants too short for side discharge application).**





