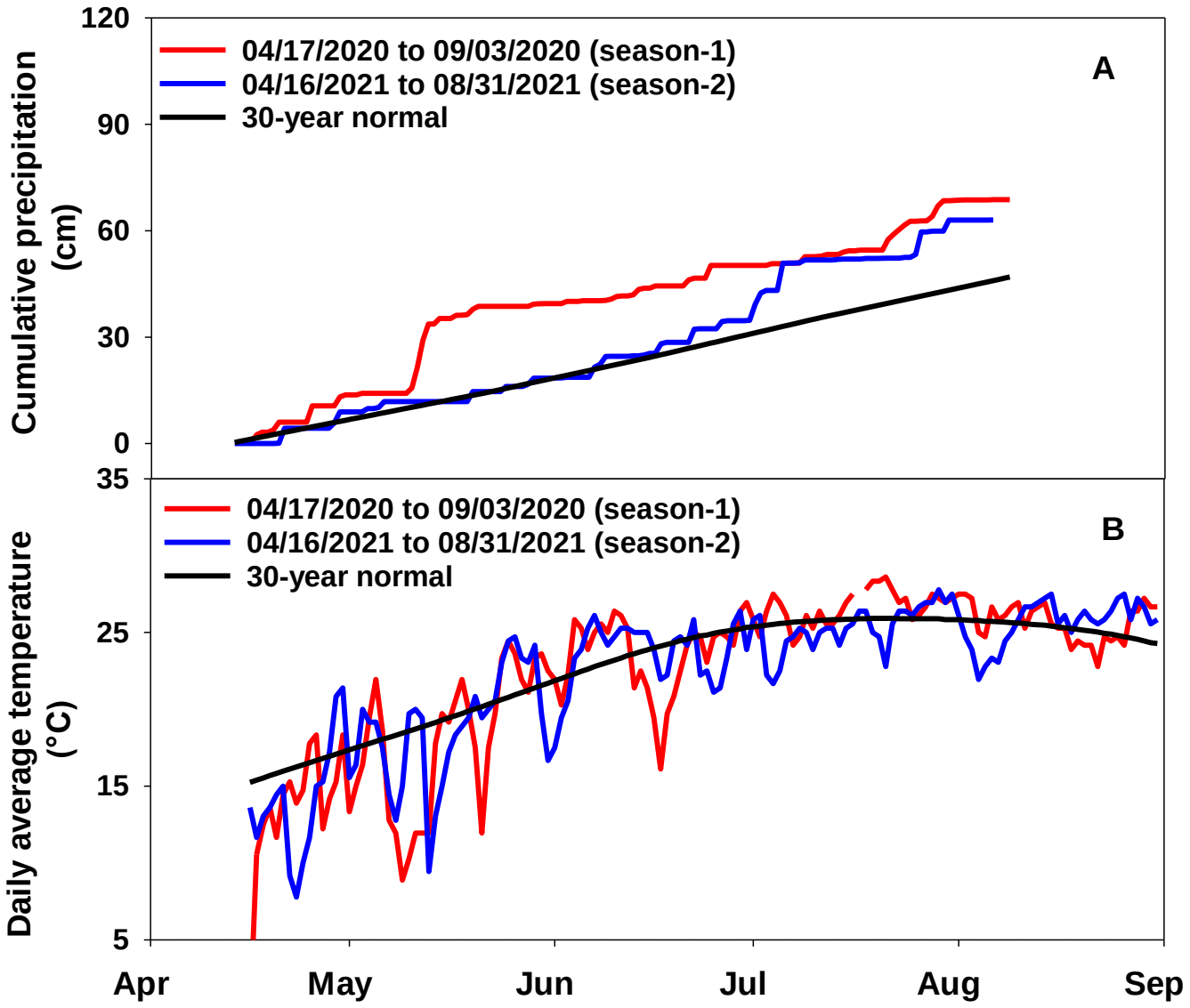
Cumulative precipitation (cm)
120
90
60
30
0
04/17/2020 to 09/03/2020 (season-1)
04/16/2021 to 08/31/2021 (season-2)
30-year normal
A
Daily average temperature (°C)
35
25
15
5
04/17/2020 to 09/03/2020 (season-1)
04/16/2021 to 08/31/2021 (season-2)
30-year normal
B
Apr
May
Jun
Jul
Aug
Sep