



Selected Plants of Navajo Rangelands

with Navajo names

Diné bikéyah Chi'I noosélgíí Bą́hą́ą́nosin | Take care of our Navajo Rangelands

Developed by Navajo Tri-State Federally-Recognized Tribes Extension
Program in collaboration with New Mexico State University



Cover image:

Top (left to right): Indian ricegrass (Amy Smith Muise), cliffrose (Gerald Moore), black grama (Patrick Alexander), western wheatgrass (Patrick Alexander)

Bottom: Navajo Nation flag



You can help document Navajo rangelands for future generations. Send photos of rangeland sites to: Gerald Moore (germoore@nmsu.edu), Navajo Tri-State Federally-Recognized Tribes Extension Program (FRTEP), Grey Farrell (gfarrell@cals.arizona.edu), University of Arizona Extension, Tuba City, AZ, or Treva Henio (tjhenio@gmail.com), BIA-Natural Resources, Crownpoint, NM, labeled with date, location, and your comments.

This book can help agricultural professionals, ranchers, and others on the Navajo Nation to identify typical range plants and maximize productivity and sustainability of rangeland ecology. Once downloaded to a device, it can be used even in areas without mobile or Wi-Fi coverage. Plants are arranged by plant type. Use the index to find plants sorted by common name, scientific name, habitat, growing season, flower color, or livestock special considerations. Plant scientific names were drawn primarily from the USDA PLANTS database.

Produced by the Department of Innovative Media Research and Extension, New Mexico State University. Send comments or corrections to mmedia@nmsu.edu. © 2017, 2018 New Mexico State University Board of Regents. This material is based upon work that is supported by the National Institute of Food and Agriculture, U.S. Department of Agriculture, through the Western Sustainable Agriculture Research and Education program Professional Development Grant Program under project number EW15-023. USDA is an equal opportunity employer and service provider. NMSU is an equal opportunity employer and educator.

For additional plants and content, see NavajoRange.nmsu.edu



United States Department of Agriculture
National Institute of Food and Agriculture



BE BOLD. Shape the Future.
**College of Agricultural, Consumer
and Environmental Sciences**
Cooperative Extension Service

Table of Contents

Does the Range Concern You?	6
Rangeland Management Tips	7
Plant Types	9

Grasses

Bluegrass, Kentucky	10
Bluestem, Little False	12
Bottlebrush Squirreltail	13
Bromes	
Brome, Field	14
Brome, Japanese	16
Brome, Mountain	18
Brome, Red	20
Brome, Ripgut	22
Brome, Smooth	24
Cheatgrass	26
Cordgrass, Alkali	28
Dropseeds	
Dropseed, Giant	30
Dropseed, Pine	32
Dropseed, Sand	34
Dropseed, Spike	36
Sacaton, Alkali	38
Fescues	
Fescue, Arizona	40
Fescue, Six Weeks	42
Foxtail Barley	44
Galleta, James'	46
Goatgrass, Jointed	48
Gramas	
Grama, Black	50
Grama, Blue	52
Grama, Sideoats	54
Johnsongrass	56
Junegrass, Prairie	58
Muhlys	
Muhly, Mountain	60
Muhly, Ring	62

Brush

Algerita	110
Antelope Bitterbrush	112

Muhly <i>continued</i>	
Muhly, Sandhill	64
Muhly, Spike	66
Mutton Grass	68
Needle-and- Threadgrass	69
Needlegrasses	
Needlegrass, Desert	71
Needlegrass, Scribner	73
New Mexico Feathergrass	75
Redtop	77
Ricegrass, Indian	79
Saltgrass	81
Sandbur, Field	83
Three-Awns	
Three-Awns (Annual)	85
Three-Awns (Perennial)	87
Tufted Horse Grass	89
Wheatgrasses	
Wheatgrass, Crested	91
Wheatgrass, Slender	93
Wheatgrass, Western	95
Wildrye	
Wildrye, Canadian	97
Wildrye, Russian	99
Grasslike	
Arrowgrass	101
Rushes	
Bulrush	102
Rushes	104
Sedges	
Nutsedge, Yellow	106
Sedges	108

Biscuitroot	114
Blackbrush	116

Table of Contents

continued

Brush *continued*

Buckwheat	118	Sagebrush, Bigelow	146
Camelthorn	121	Sagebrushes	
Chokecherry	123	Sagebrush, Black	148
Cliff Fendlerbush	125	Sagebrush, Fringed	150
Cliffrose	127	Sagebrush, Sand	152
Four-Winged Saltbush	128	Shadscale	154
Greasewood	130	Skunkbush	156
Mormon Tea	132	Snakeweed	158
Oregon Grape	134	Snowberry	160
Pingue	136	Wax Currant	162
Rabbitbrush	138	Wild Rose	164
Rabbitbrush, Green	140	Winterfat	166
Rabbitbrushes		Wolfberry	168
Roundleaf Buffaloberry	142	Field Bindweed	170
Sagebrush, Big	144	Puncturevine	171

Vines

Antelopehorn	173	Beeplant, Rocky Mountain	175
--------------	-----	--------------------------	-----

Forbs

Birdbeak	177	Globemallow	219
Bitterweed	179	Groundsel, Threadleaf	221
Blanket Flower	181	Halogeton	223
Blue-Eyed Grass	183	Horsemint	225
Bluebells	185	Indian Paintbrush	227
Bundle Flower	187	Iris	229
California Burclover	189	Jacob's Ladder	231
Cocklebur	191	Jimmyweed	233
Common Purslane	193	Jimsonweed	235
Copperweed	195	Knapweeds	
Cow Parsnip	196	Knapweed	237
Curlycup Gumweed	198	Knapweed, Diffuse	239
Daisy, Rock	200	Knapweed, Russian	241
Dandelion	202	Kochia	243
Death Camas	204	Lambsquarters	245
Desert Sand Verbena	206	Larkspur	247
Devilweed	207	Leafy Spurge	249
Evening Primrose	209	Locoweeds / Milkvetches	
Filaree	211	Loco, Ellis	251
Four O'Clock	213	Loco, Rattleweed	253
Geranium	215	Loco, Woolly	255
Gilia	217	Red Stem Peavine	257

Table of Contents

continued

Forbs *continued*

Lupine	259
Milkweed	261
Mullein	263
Mustard	265
Navajo Tea	267
Navajo Tobacco	269
Navajo Wild Carrot	271
Nightshade	273
Penstemon	275
Pepperweed	277
Poison Ivy	279
Rubberweed, Bitter	281
Sego Lily	283
Senecio	285
Sneezeweed	287

Cacti

Cholla	313
Prickly Pear	315

Trees

Alder	319
Colorado Piñon	321
Coyote Willow	323
Fremont Cottonwood	325
Gambel Oak	327
Juniper	328
Mountain Mahogany	330
Ponderosa Pine	332
Quaking Aspen	334

Other

Horsetails	
Horsetail	352
Horsetail, Smooth	354

Spreading Wallflower	289
St. Johnswort	291
Sulphur Cinquefoil	293
Sunflower	295
Thistle, Musk	297
Thistle, Canada	299
Thistle, Scotch	301
Tumbleweed	303
Thistles	
Water Hemlock	305
Western Yarrow	307
Whitetop	308
Wooly Indian Wheat	310
Wormsweed	312

Yucca	317
-------	-----

Red Plum	336
Russian Olive	338
Saltcedar	340
Siberian Elm	342
Subalpine Fir	344
Tree of Heaven	346
Utah Serviceberry	348
Water Birch	350

Lichen	356
--------	-----

Acknowledgments	358
------------------------	------------

Credits	359
----------------	------------

Glossary	361
-----------------	------------

Index	365
--------------	------------

Does the Range Concern You?

Yes, each one of us has a real interest in our rangeland. It is the main source of our meat supply. It is important in the production of wool and leather products. It is a valuable source of water, clean air, and wildlife. It offers many types of recreation. It is just as important for the non-user of rangeland to promote its conservation and protection for the future as it is for the person raising livestock and living on the range.

Know Your Range!

You can keep the range healthy and productive by knowing the plants and animals that live there and how to manage them properly. Plants and animals live together as a **community**. When livestock or game animals graze an area, changes take place in the plant community. To be a good range manager, you must recognize the changes that result from grazing. You must be able to tell why the changes took place and whether the changes are good or bad. To know about the rangelands and how to manage and care for them, you must have some knowledge of soils, water, climate, and plants.

Plants will tell you what kind of range you have and how good a manager you are. Each plant will tell you a story of what is happening. The presence or absence of certain plants tells the condition of the range, how the range is being used, and what needs to be done to improve and protect the range. This plant identification tool provides a selection of the most common of hundreds of range plants that grow on the Navajo Reservation.

This tool is intended to be of assistance to Navajos in knowing both Navajo and English names for the plants they encounter and also as an aid to those working with Navajos. In discussing range or livestock, it is often necessary to refer to a specific plant by name. This tool should provide a means of knowing some of these names in Navajo so the Navajos involved will know exactly which plant is being referred to. This is strictly a preliminary list. Many of the plants will be known by other names, either Navajo or English, in other areas.

For More Information

Information in this handbook is based on the Selected Plants of Navajo Rangelands database: navajorange.nmsu.edu. This version is intended as a downloadable version of the database for offline use. Please visit the site for more information.

“Does the Range Concern You?” was adapted with permission from the 1981 *Navajo Nation range management handbook*, by Frank Parrill, then Range Conservationist, Navajo Tribe, Window Rock, AZ, and Allan Blacksheep, Jr., then Agricultural Extension Agent, University of Arizona, Ft. Defiance, AZ. Their handbook also formed the basis of the plant list on which this tool is based. Without their original work, our task would have been much more difficult.

Rangeland Management Tips

from range professionals in the region

Gerald Moore

Navajo Tri-State Federally-Recognized Tribes Extension
Coordinating Extension Agent

1. A rancher's knowledge of livestock is incomplete without a knowledge of the types of range plants they graze.
2. Remember how important the range is to livestock. Don't concentrate on livestock first; concentrate on the land first.
3. The land is your bank. If you contribute to it, it will provide for you in the future and provide a future for the next generations.
4. In times when there's less grass, it's important to control where your herd goes. Reduction is always a management option.
5. The success and productivity of a livestock operation depends largely on the productivity and management of your natural resources.

Renee Benally

Western Navajo Agency, Bureau of Indian Affairs (BIA)
Natural Resource Specialist

Animals (Nal golshi), plants (Ch'il), and soil (Leezh) all play a part in rangeland grazing. To achieve ecological and economic objectives, ranchers and land managers must first understand how plants grow and reproduce, and then how grazing animals affect plants through defoliation, hoof action, and other factors.

Also important are grazing animals' specific behaviors and nutritional needs at critical points of the production cycle.

With this understanding in hand, ranch and land managers can consider:

1. Timing (When should grazing occur?)
2. Frequency (How often should defoliation occur?)
3. Intensity (How much forage should be removed, or how much residual plant material should remain after grazing?)
4. Stocking rate and type (How many and what type of livestock should be grazed?)

Plants respond differently to grazing depending on its timing, intensity, and frequency as well as the physiological and morphological characteristics of the plants and how these affect plant growth before and after grazing events.

Nick Ashcroft

New Mexico State University
Extension Range Specialist

1. Watch the plants and not the animals. You're not ranchers first, you're grass farmers first.
2. Range management means allowing the plants some rest, not over utilizing.
3. When identifying plants, the first question is:
 - What is it?
 - Is it poisonous to my animals?
 - Is it noxious/invasive?

To prevent noxious/invasive plants from taking over, take care of perennial plants by not over utilizing them.

4. Grass plants need to replace 30% of their roots every year. If you have a drought year, or if you over utilize, that root system isn't replaced, and it can't continue.
5. Remember the basics of what a plant needs: sunlight, air, soil/nutrients, water. If you take off too much leaf area by grazing, the plant quits photosynthesizing and quits growing. It's also important to leave enough plant there to put the water into the soil instead of letting it run off.
6. Every site is different, with different precipitation and different challenges. On the Navajo Nation one unique challenge is that there are no fences. That means animals are moving where the feed is, and you have to keep an even closer eye on the plants to see what is happening to them.

Plant Types

Grasses

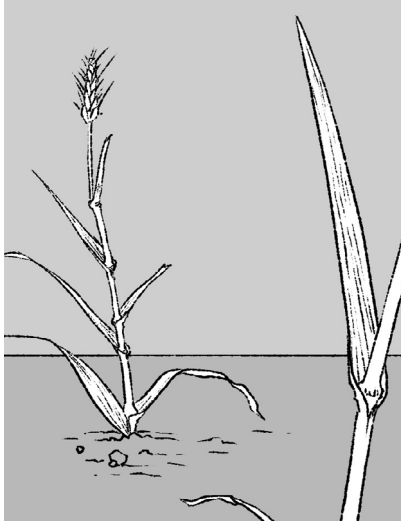

Grasses have a main stem with a sheath and leaves wrapping around the stem below. Their leaves have parallel veins. Growth pattern is alternate (leaves staggered on the stem) or basal.

Brush

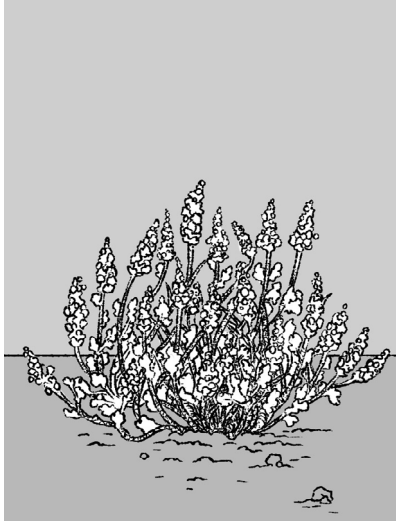

Also called shrubs, plants in this category are woody and are usually multi stemmed and less than 16 feet tall (with some exceptions). They have shallower roots than trees.

Vines

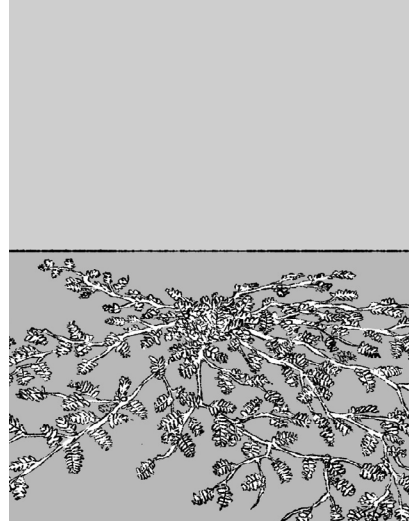

Twining or climbing plants with relatively long stems, vines grow on something, attached with tendrils. They may have prominent flowers and can be woody or herbaceous.

Forbs

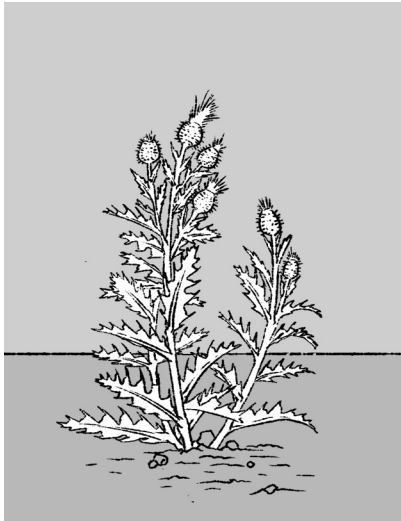

Often called "weeds," forbs usually have non woody stems (easily bent) and prominent flowers. They may be annual, biennial, or perennial. They can have single or multiple stems or grow in a basal pattern, meaning all growth comes from the base.

Cacti

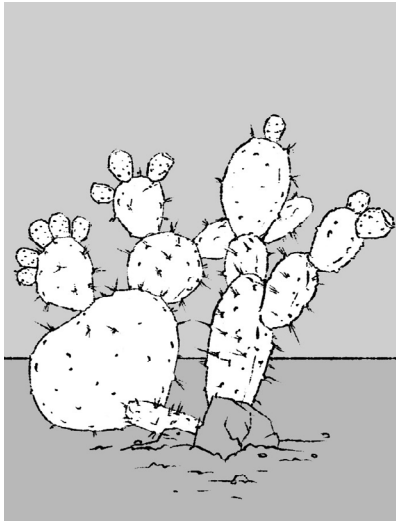

Stems of cacti are thick and succulent, sometimes forming pads. Leaves are reduced to spines and barbs, grouped in clusters on the stem. Different species have many differently colored flowers.

Trees



Trees are woody and have bark. They usually have a single trunk (with some exceptions) and taproots. Different species have different shapes and kinds of leaves, such as needles, evergreen leaves, or deciduous leaves.



Patrick Alexander

Bluegrass, Kentucky

Poa pratensis

Tsétahtł'oh



Alternative Names:

None

Plant Type:

Grass

Habitat:

Grasslands

Growing Season:

Cool season

Special Considerations:

- ✓ Good livestock forage
- ! Potentially invasive

Kentucky bluegrass is a perennial, sod-forming grass native to Europe. The species is highly palatable to horses, cattle, and sheep. The plant becomes dormant during the heat of summer but regains or maintains its green color in fall.

This plant may become weedy or invasive in some regions or habitats and may displace desirable vegetation if not properly managed.

Grasses

Bluegrass, Kentucky

Poa pratensis

Tsétaht'oh



Patrick Alexander



Patrick Alexander



Patrick Alexander



Patrick Alexander



Patrick Alexander



Patrick Alexander

Bluestem, Little False

Schizachyrium scoparium var. *scoparium*

Tł'ohdeitł'ichi'í



Alternative Names:

Beard grass

Plant Type:

Grass

Habitat:

Grasslands

Ponderosa pine/mixed conifer

Growing Season:

Warm season

Special Considerations:

None

Little bluestem is a medium height grass with coarse stems and basal leaves. Plants are green, but often purplish at base of stem. The entire plant has a reddish cast after frost.

Little bluestem can be a dominant understory species in open-canopy pine stands. Seed is generally wind-dispersed only short distances from the parent plant.



Patrick Alexander



Patrick Alexander



Max Licher

Bottlebrush Squirreltail

Elymus elymoides

Azéé'ilwo'iindtsaaí



Alternative Names:

None

Plant Type:

Grass

Habitat:

Brushlands

Grasslands

Wastelands

Growing Season:

Cool season

Special Considerations:

- ✓ Provides good forage

Bottlebrush squirreltail is a, native perennial bunchgrass. The plant grows 8 to 25 inches tall, and occurs primarily on dry, gravelly, or saline soils. It is common on hillsides and alkaline flats.

Considered good forage before seed development and after seed shatter, it receives its name because the seedhead resembles a bottlebrush.



Patrick Alexander



Bildoj [CC BY-SA 3.0], from
Wikimedia Commons

Brome, Field

Bromus arvensis



Alternative Names:

Cenchrus incertus

Plant Type:

Grass

Habitat:

Brushlands

Grasslands

River valleys

Growing Season:

Cool season

Special Considerations:

! Noxious

Field brome is a winter annual that produces dense, low, leafy growth in the fall and starts growing early in the spring. It does not have creeping stolons or rhizomes, but tillers profusely. It produces seedheads in late spring or early summer. Seed stalks are 2 to 3 feet tall. It has an extensive fibrous root system and relatively short top growth.

It grows vigorously under high fertility conditions and often smothers other grasses or weeds. It is an excellent seed producer and can maintain itself as a reseeding annual.

Brome, Field

Bromus arvensis



Robert H. Mohlenbrock, Courtesy of USDA NRCS
Wetland Science Institute, from Wikimedia Commons

Seedheads



Bildoj [GFDL or CC BY-SA 3.0], from
Wikimedia Commons

Seeds



Daderot [CC0 or CC0], from Wikimedia Commons

Early growth habit



Russ Kleinman, Bill Norris, &
Richard Felger

Brome, Japanese

Bromus japonicus



Alternative Names:

None

Plant Type:

Grass

Habitat:

Grasslands

Wastelands

Growing Season:

Cool season

Special Considerations:

! Noxious

Japanese brome is an introduced, annual grass from 8 to 48 inches tall. Its sheaths are hairy; the blades are glabrous to hairy. The inflorescence is an open panicle bearing 6 to 13 caryopses. Roots may be shallow, or surprisingly deep for an annual. Japanese brome has florets with somewhat flattened lemmas with awns mostly $\frac{1}{4}$ to $\frac{1}{3}$ inch long. It is found in sandy areas with abundant moisture. The stems and leaves are covered in dense, white pubescence.

Brome, Japanese

Bromus japonicus



Russ Kleinman, Bill Norris, & Richard Felger



Patrick Alexander



Russ Kleinman, Bill Norris, & Richard Felger



Patrick Alexander



Patrick Alexander



Patrick Alexander



Russ Kleinman & Karen Blisard

Brome, Mountain

Bromus carinatus

Tł'ohntsohndtł'zí



Alternative Names:

California brome

Plant Type:

Grass

Habitat:

Grasslands

Growing Season:

Cool season

Special Considerations:

✓ Good spring forage

Mountain brome is a native, annual or perennial bunchgrass that lives three to five years and grows to be two to four feet tall. The roots of mountain brome are fibrous, grow very quickly, and become deep and widespread. Young plants are erect, but older stems are decumbent: they grow along the ground with only the apical tips remaining erect.. Stems are robust with hairy sheaths. Leaf blades are $\frac{1}{16}$ to $\frac{1}{2}$ inch wide and 6 to 12 inches long. They can be pubescent or glabrous. The inflorescence is a stiff, open panicle, 4 to 8 inches long, and it droops at maturity. The spikelets are flattened, measuring $\frac{3}{4}$ to $1\frac{1}{2}$ inches long and $\frac{1}{5}$ to $\frac{1}{4}$ inch wide. They have five to seven flowers. Lemmas are over $\frac{3}{8}$ inch long, flattened, keeled and usually pubescent. The awns are $\frac{2}{16}$ to $\frac{5}{16}$ inches long. Seeds mature in May and June at low elevations and by late August at high elevations.

Mountain brome is common in the mountains and foothills of the Intermountain West. It is often found in relatively moist habitats in mountain big sagebrush, mountain shrub, aspen, and spruce–fir communities and up to sub alpine mountain meadows. It can be found at elevations ranging from 5,000 to 10,500 feet.

Mountain brome is an excellent plant for the revegetation of livestock and big game ranges in foothill and mountain locations. It is highly palatable in the spring, providing good forage for wildlife and livestock. The leaves provide excellent grazing for elk, cattle, and horses and are also eaten by sheep and deer. The seeds are readily eaten by small mammals and birds.

Brome, Mountain

Bromus carinatus

Tł'ohdsohndtł'zí



Russ Kleinman



Russ Kleinman & Karen Blisard



Russ Kleinman



Russ Kleinman



Ken Gishi

Brome, Red

Bromus rubens

Bi'zé yilwo' lichi'í



Alternative Names:

None

Plant Type:

Grass

Habitat:

Brushlands

Grasslands

Growing Season:

Warm season

Special Considerations:

! Noxious

! Can be harmful to livestock

Red brome is native to southern Europe and is an invasive weed in desert shrub and annual grassland communities. It commonly occurs in small patches on shallow soils, growing best where there is little competition from other annuals.

A tufted, annual bunchgrass, it grows from 8 to 20 inches tall.

Often found in areas with relatively high levels of sulfur dioxide pollution, it is of little value to livestock and big game. The long awns of red brome are harmful to livestock when seeds are ripe. Under some circumstances, red brome may provide a source of forage.

Brome, Red

Bromus rubens

Bi'zé yilwo' lichí'í



Patrick Alexander



Patrick Alexander



Ken Gishi



Russ Kleinman

Brome, Ripgut

Bromus diandrus

Tł'oh da a gighí



Alternative Names:

None

Plant Type:

Grass

Habitat:

Grasslands

Wastelands

Growing Season:

Warm season

Special Considerations:

- ! Can injure livestock and pets

Ripgut brome is easily recognized by its stiff awns measuring $1\frac{1}{4}$ to $2\frac{3}{8}$ inches, carried in an open and drooping panicle. It grows around buildings and in other disturbed areas. It burns easily when dry. When flowering, its seedheads have tiny, rough teeth that can injure livestock.

**Description courtesy of Western New Mexico University's Vascular Plants of the Gila Wilderness.*

Brome, Ripgut

Bromus diandrus

Tł'oh da a gighí



Russ Kleinman



Joseph M. DiTomaso, University of California - Davis

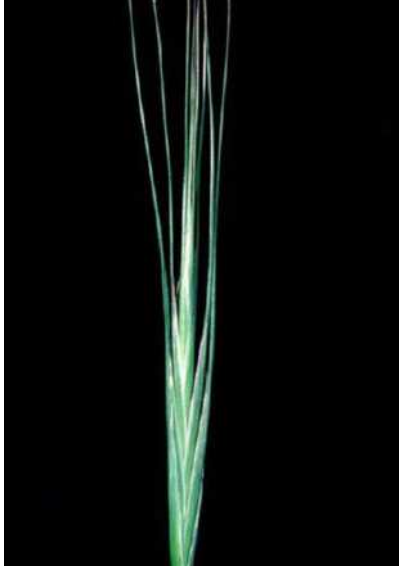

Barry Rice, sarracenia.com, Bugwood.org

Prominent awns



Joseph M. DiTomaso, University of California - Davis

Panicle



Patrick Alexander

Brome, Smooth

Bromus inermis

bį́įh tł'óh



Alternative Names:

None

Plant Type:

Grass

Habitat:

Grasslands

Growing Season:

Cool season

Special Considerations:

✓ Invasive

! Provides good forage

Smooth brome is a leafy, sod-forming, perennial grass that spreads by rhizomes. It is native in some areas of the United States, and provides good erosion control in areas that receive over 20 inches of rain per year.

The grass is highly palatable, is high in protein content, and relatively low in crude fiber content, making it a good forage species for livestock. The stems vary in height from 2 to 4 feet. The plant produces numerous basal and stem leaves that vary in length from 4 to 10 inches. Frequently the leaves are marked by a transverse wrinkle resembling a “W” a short distance below the tip. The flowerhead develops a characteristic rich purplish-brown color when mature. The seed is produced in semi-compact 5-inch-long panicles with ascending branches. The flat, compressed seed is usually awnless, about ⅓ inch long, and smooth.

Grasses

Brome, smooth

Bromus inermis

bijh t'óh



Patrick Alexander



Patrick Alexander



Patrick Alexander



Patrick Alexander



Patrick Alexander



Steve Perkins

Cheatgrass

Bromus tectorum

Shíyínáldzidí



Alternative Names:

None

Plant Type:

Grass

Habitat:

Grasslands

Growing Season:

Cool season

Special Considerations:

! Invasive

Cheatgrass is an invasive cool-season annual grass from the Mediterranean. It has solitary stems 4 to 24 inches tall, with soft drooping seedheads. Cheatgrass can provide good forage for a short time, but matures quickly and becomes unpalatable. At maturity, the plant turns reddish and cures to a light tan. After curing, late spring cheatgrass becomes highly flammable and has changed the fire frequency of western rangelands.

In Europe, cheatgrass historically grew in the decaying straw of thatched roofs. “Tectum” is Latin for roof, hence the name *Bromus tectorum*, “brome of the roofs.” Cheatgrass has developed into a severe weed in several agricultural systems throughout North America, particularly western pastureland, rangeland, and winter wheat fields. It is now estimated to infest more than 101 million acres in western states.

Cheatgrass
Bromus tectorum
Shíyínáldzidí



Patrick Alexander



Patrick Alexander

Drooping seedhead of mature cheatgrass, showing sharp-tipped seeds and barbed awns



Matt Lavin

Cordgrass, Alkali

Spartina gracilis

Tł'ohdá'ákáłitsoh



Alternative Names:

None

Plant Type:

Grass

Habitat:

Grasslands

Growing Season:

Warm season

Special Considerations:

- ✓ Good for erosion control

Alkali cordgrass is a robust grass with erect stems $\frac{1}{2}$ to 3 feet tall. Reproduction is by seed and by rhizomes. It starts growth in late spring and begins flowering in July. Seedheads are clusters about 2 to 10 inches long. Leaf blades are less than $\frac{1}{4}$ inch wide and less than or up to 12 inches long, flat or with edges rolled upward and in on drying, and gradually tapered to more or less finely pointed tips. Alkali cordgrass is found at elevations from 4,000 to 6,500 feet where annual precipitation is from 12 to 30 inches, but it is not particularly sensitive to precipitation zones since it grows along watercourses, in wetlands, or in wet meadows. Alkali cordgrass is an excellent grass for erosion control along rivers and streams. Its foliage is coarse but readily grazed by cattle and horses. Historically, alkali cordgrass was a major constituent of native meadow hay but does not withstand close harvest and has been replaced with tall wheatgrass in many meadow areas. It regrows slowly, but is fire tolerant.

**Description based on Utah State University's Range Plants of Utah description.*

Cordgrass, Alkali

Spartina gracilis

Tł'ohdá'ákáliitsoh



Robert H. Mohlenbrock, hosted by the USDA-NRCS, Western wetland flora: Field office guide to plant species (1992), West Region, Sacramento



Matt Lavin



Matt Lavin



Matt Lavin



Patrick Alexander

Dropseed, Giant

Sporobolus giganteus

Tł'ohyilzólítsoh



Alternative Names:

Giant sacaton

Plant Type:

Grass

Habitat:

Brushlands

Grasslands

Piñon-juniper woodland

River valleys

Growing Season:

Warm season

Special Considerations:

None

Giant dropseed is a perennial with a hairy ligule. It grows as high as 6 ½ feet tall and can easily be taller than the botanist observing it. The panicles are closed and dense.

**Description courtesy of Western New Mexico University's Vascular Plants of the Gila Wilderness.*

Dropseed, Giant

Sporobolus giganteus

Tł'ohyilzólítsoh



Patrick Alexander



Russ Kleinman & Richard Felger



Max Licher

Dropseed, Pine

Blepharoneuron tricholepis

Tł'ohyilzólí



Alternative Names:

Hairy dropseed

Plant Type:

Grass

Habitat:

Grasslands

Piñon-juniper woodland

Ponderosa pine/mixed conifer

Growing Season:

Warm season

Special Considerations:

- ✓ Provides livestock forage
- ✓ Indicator of healthy rangeland

Pine dropseed is a slender, erect, densely tufted bunchgrass growing 10 to 13 inches tall, with basal leaves and fibrous roots. It reproduces from seeds and tillers. It starts growth in late June or early July, completes growth in September, and generally comprises only a small portion of the vegetation.

The panicle-type inflorescence is 2 to 9 inches long, and can be open or contracted. Spikelets are small, containing one floret with a distinctive greenish-gray color, and with silky hairs.

Pine dropseed is usually found in open parks and meadows in the subalpine zone and in the open timber of the ponderosa pine and piñon-juniper types.

The palatability and quality of young pine dropseed plants is very good for all classes of livestock. The quality rapidly declines with maturity. The stems are neglected or only slightly grazed after maturing. It is generally one of the highest quality grasses in timbered areas.

A healthy pine dropseed community in areas where it is native is an indicator of rangeland in good condition.

**Description courtesy of Utah State University's Range Plants of Utah.*

Dropseed, Pine
Blepharoneuron tricholepis
Tł'ohyilzólí



Patrick Alexander



Patrick Alexander

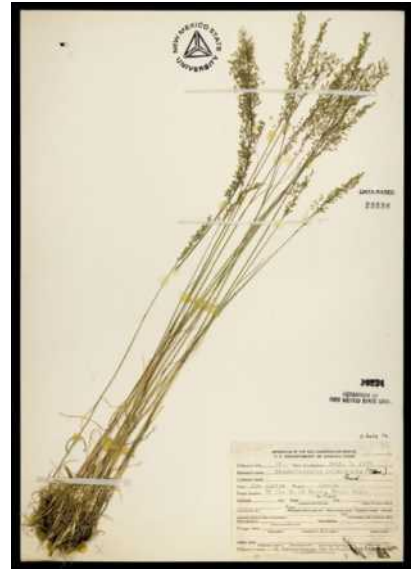

Patrick Alexander



Max Licher

Dropseed, Sand

Sporobolus cryptandrus

Tł'ohzhóó'



Alternative Names:

None

Plant Type:

Grass

Habitat:

Grasslands

Growing Season:

Warm season

Special Considerations:

None

Sand dropseed is a perennial bunchgrass growing from 2 to 3 feet high. Sand dropseed is extremely drought tolerant and is adapted to sites receiving 7 to 16 inches of annual precipitation. Its fine root system allows sand dropseed to extract water from depths of up to 12 inches. During periods of summer drought, sand dropseed leaves roll up to reduce surface area and evapotranspiration.

This species spreads naturally from seed once established and increases on depleted rangelands and wastelands. Sand dropseed plants are able to withstand heavy use due to their protected root crown and late maturity and because they are less preferred than other species. Plants can be killed by overgrazing as a result of continued close cropping; however, when grazed properly, sand dropseed increases on sites with poor conditions.

Dropseed, Sand
Sporobolus cryptandrus
Tł'ohzohzhóó'



Matt Lavin



Patrick Alexander



Patrick Alexander



Patrick Alexander



Patrick Alexander

Dropseed, Spike

Sporobolus contractus

Tł'ohyilzólídeeníní



Alternative Names:

None

Plant Type:

Grass

Habitat:

Grasslands

Wastelands

Growing Season:

Warm season

Special Considerations:

- ✓ Provides wildlife and livestock forage

Spike dropseed is a native, perennial bunchgrass with erect stems that grow three feet tall. Spike dropseed begins growing in the spring when moisture levels increase, and it and matures to produce seed in October. It can reseed itself following overgrazing or drought; however, proper management is required to ensure the plant is not overgrazed or over utilized by livestock or wildlife.

Spike dropseed has fair nutritional value, and many species of livestock will graze it. Various wildlife species, particularly upland birds, also feed on it, and it provides good cover for birds and small mammals.

Dropseed, Spike
Sporobolus contractus
Tł'ohyilzólídeeníní



Patrick Alexander



Patrick Alexander

Sheaths of *Sporobolus contractus* leaves are hairy around the margins



Patrick Alexander



Patrick Alexander



Patrick Alexander

Sacaton, Alkali

Sporobolus airoides

Tłohdá'ákáłitsoh



Alternative Names:

Salt grass

Plant Type:

Grass

Habitat:

Grasslands

Growing Season:

Warm season

Special Considerations:

- ✓ Good forage
- ✓ Stabilizes soil

Alkali sacaton is a perennial bunchgrass. It ranges in height from 20 to 60 inches, with flat leaves $\frac{1}{16}$ to $\frac{1}{4}$ inches wide that taper from the base of the leaf. The inflorescence is an open panicle 8 to 20 inches long with a pyramidal shape. The small seeds rest singly on branches in the loose, open seedhead.

Alkali sacaton blooms from April to May in the Southwest. It grows in both saline and nonsaline coarse, medium, and fine textured soils. This grass is tolerant of salinity and a broad range in pH.

It is good forage for horses and cattle as well as deer, small mammals (it is relished by jackrabbits), and birds. It is frequently utilized for seeding and stabilizing disturbed areas. Due to its salt tolerance, it is recommended for seeding sites such as oil well pits and saline waste from power plants.

After establishment, alkali sacaton is tolerant of drought and water inundation. However, it is intolerant of shade and is usually found growing in open areas.

Grasses

Sacaton, Alkali *Sporobolus airoides* Tłohdá'ákáłitsoh



Patrick Alexander



Patrick Alexander



Patrick Alexander

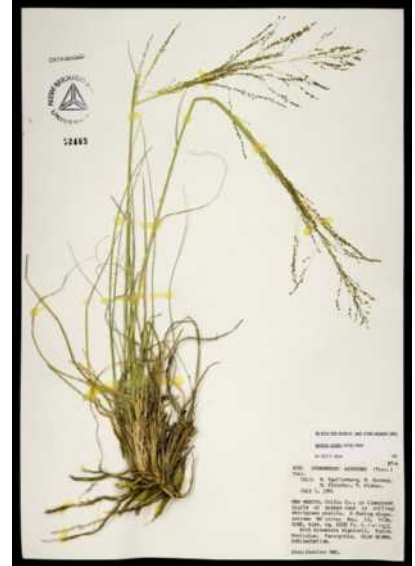

Patrick Alexander



Patrick Alexander

Fescue, Arizona

Festuca arizonica

Tsinyaat'ohyilzólí



Alternative Names:

None

Plant Type:

Grass

Habitat:

Grasslands

Growing Season:

Cool season

Special Considerations:

None

Arizona fescue is a native, long-lived perennial bunchgrass. The plant has no rhizomes. Culms (stems) are 1 to 3 feet tall. They are clustered, pale blue-green, and rough to the touch. Leaf blades are mostly basal, pale blue-green, 6 to 10 inches long, shaped like a string, and rough to the touch. The inflorescence is a panicle about 3 to 8 inches long. It has a deep, dense fibrous root system.

Fescue, Arizona

Festuca arizonica

Tsinyaatl'ohyilzólí



Patrick Alexander



Patrick Alexander



Patrick Alexander



Russ Kleinman

Fescue, Six Weeks

Vulpia octoflora

Tł'ohyilzólídiijoolí



Alternative Names:

Sixweeks fescue

Plant Type:

Grass

Habitat:

Grasslands

Piñon-juniper woodland

Ponderosa pine/mixed conifer

Growing Season:

Cool Season

Special Considerations:

None

Six weeks fescue has solitary stems or stems in small tufts generally 3 to 12 inches tall. Under unusually wet conditions it may grow to 24 inches tall. It is erect or occasionally bent upward at the lower nodes. It is shallow rooted and easily pulled from the soil. Its seedhead is a panicle 1 to 4 inches long with short branches compressed against the rachis (stem). Spikelets contain 5 to 15 florets. Glumes are unequal with the first being awl-shaped, sharp, and $\frac{1}{4}$ inch long. The second glume is narrow, $\frac{1}{8}$ to $\frac{1}{4}$ inch long, and sharp or with an awn tip.

Leaf blades are narrow and boat-shaped. Sheaths are smooth or with backward hairs.

It is adapted to a wide range of soils and soil textures but is most common on sterile, rocky ground and disturbed areas.

Associated species include cheatgrass, red brome, creosotebush, bursage, big sagebrush, and storksbill.

Six weeks fescue is generally so small that it provides little forage for large animals. It may be used by desert tortoises and small desert animals since it is common in their habitats. It provides little erosion control.

**Description courtesy of Utah State University's Range Plants of Utah.*

Fescue, Six Weeks

Vulpia octoflora

Tł'ohyilzólíidijoolí



*Russ Kleinman, Richard Felger,
Kevin Keith, & Sarah Johnson*



Russ Kleinman, Richard Felger, Kevin Keith, & Sarah Johnson



Russ Kleinman, Richard Felger, Kevin Keith, & Sarah Johnson



Russ Kleinman, Bill Norris, &
Denise Friedrich

Foxtail Barley

Hordeum jubatum

Azéé'iilwo'itsoh



Alternative Names:

Bobtail barley

Squirreltail barley

Plant Type:

Grass

Habitat:

Grasslands

Piñon-juniper woodland

Ponderosa pine/mixed conifer

River valleys

Wastelands

Growing Season:

Cool season

Special Considerations:

! May injure grazing animals

Foxtail barley is a native grass that looks quite a bit like longleaf squirreltail. In foxtail barley, however, spikelets are borne in sets of three. The middle one is sessile, and the two outer spikelets are on pedicels. Foxtail barley propagates by seed and is extremely tolerant of saline soils. It inhabits both dry and wet areas and can be drought tolerant.

Grasses

Foxtail Barley

Hordeum jubatum

Azéé'ilwo'itsoh



Russ Kleinman



Russ Kleinman



Russ Kleinman, Bill Norris, & Denise Friedrich



Russ Kleinman



Patrick Alexander

Galleta, James'

Hilaria jamesii

Tł'ohdich'ízhí



Alternative Names:

Galleta

Formerly *Pleuraphis jamesii*

Plant Type:

Grass

Habitat:

Grasslands

Piñon-juniper woodland

Ponderosa pine/mixed conifer

Wastelands

Growing Season:

Warm season

Special Considerations:

None

Galleta is a perennial grass with strong rhizomes, but commonly is found growing in bunches. Stems are erect, 11 to 19 inches tall. It is a desirable forage plant for cattle, horses, and sheep during active plant growth in late spring and early summer. Palatability is moderate during active growth. Galleta is relatively unpalatable during dormant periods. Galleta greens up in early summer if rains are adequate. Growth is dependent on precipitation and is tolerant of close grazing and trampling.

Sheep typically feed upon central portions of galleta tufts, leaving the coarser growth around the outer edges. It is used to some extent by deer and antelope. Galleta is commonly found between 3,500 and 7,500 feet elevation in zones of 5 to 16 inches of annual precipitation.

Galleta has been used for basketry, coiled trays, and as floor and hair brushes. It has also been used as a dietary/pediatric aid to encourage babies' appetites. It is also used by horses, deer, and antelope because it withstands trampling and close grazing.

Galleta, James'

Hilaria jamesii

Tł'ohdich'ízhí



Matt Lavin



Matt Lavin



Matt Lavin



Patrick Alexander



Patrick Alexander

Goatgrass, Jointed

Aegilops cylindrica

Cl'oh ałhe ni'lí



Alternative Names:

None

Plant Type:

Grass

Habitat:

Grasslands

Piñon-juniper woodland

Growing Season:

Cool season

Special Considerations:

! Noxious

Jointed goatgrass is an introduced, annual grass that has spread into wildlands from winter wheat croplands. It is listed as a noxious weed in Arizona and New Mexico. Plants resemble winter wheat, but seedlings have fine hairs along leaf margins, sheaths, and auricles. The first leaf to emerge on seedling jointed goatgrass is reddish to brownish-green, whereas wheat tends to emerge as a whitish-green leaf.

Stems are hollow and may be upright, slightly lying down, or abruptly bent near the base. Stems branch at the base; the stems that branch off the main stem are called tillers. Jointed goatgrass is a primary concern within or near winter wheat fallow production areas where the species can contribute to reduced yield, loss of profitability, and degraded land values. Preventing the introduction of jointed goatgrass should be the key objective when managing this weedy species. The best way to prevent introduction is to always use certified weed-free seed from a reliable seed source when planting winter wheat in any wildland situations. Once jointed goatgrass is established, it spreads solely via seed. Control strategies should focus on removing seed production and reducing the opportunity for germination of seed already present in the soil. In most cases, several years of treatment are necessary to control jointed goatgrass.

Goatgrass, Jointed

Aegilops cylindrica

Cl'oh ałhe ni'íí



USDA APHIS PPQ - Oxford, North Carolina, USDA APH



Matt Lavin



Joseph M. DiTomaso, UC Davis



Joseph M. DiTomaso, UC Davis



Patrick Alexander



Matt Lavin

Gramma, Black

Bouteloua eriopoda

Tł'ohnást'ąsłizhiní



Alternative Names:

None

Plant Type:

Grass

Habitat:

Wastelands

Grasslands

Growing Season:

Warm season

Special Considerations:

- ✓ Good livestock forage
- Easily killed by overgrazing

Black grama is a native, perennial grass 10 to 20 inches tall. It has crooked, woolly stems with narrow leaves, less than $\frac{1}{8}$ inch wide, inrolled and wavy. Seedheads are similar to blue grama, except narrower. It is one of the region's most valuable and nutritious grasses.

It grows mostly on gravelly or sandy soils that are dry and seldom grows on clay loams or adobe (clay) flats. Black grama is characteristically a lower altitude grass (3,500 to 5,500 feet elevation), but occasionally grows at elevations of 7,000 feet.

Overgrazing easily kills this grass. To improve black grama ranges, defer grazing two successive years during the growing season, and do not graze more than 50% of current growth by weight during dormancy. Once the improvement is achieved, *maintain* ranges by deferring grazing for one growing season every third year.

Grasses

Grama, Black *Bouteloua eriopoda* Tł'ohnást'ąsłizhiní



Patrick Alexander



Patrick Alexander



Patrick Alexander

Black grama range in winter



Patrick Alexander

Black grama range in summer



Patrick Alexander

Gramma, Blue

Bouteloua gracilis

Tł'ohnást'ąsi



Alternative Names:

None

Plant Type:

Grass

Habitat:

Grasslands

Growing Season:

Warm season

Special Considerations:

- ✓ Good livestock forage
- ✓ Cures well on stem

Blue grama is a major warm-season grass, 10 to 20 inches tall with narrow basal leaves of 3 to 6 inches. Blue grama grows in definite bunches and reproduces by tillering and by seed. Mature seedheads are curved, resembling a human eyebrow.

Once the grass is established, it is very palatable to livestock all year long. Since growing points are at or near the ground, the grass withstands fairly close grazing. Blue grama cures well on stem, making it a good grass for grazing during the dormant season.

For best yields, defer grazing during the growing season every two to three years.

Grama, Blue
Bouteloua gracilis
Tł'ohnást'ąsi



Patrick Alexander

Blue grama rangeland in the dry season



Renee Benally



Amy Smith Muiise



Renee Benally



Patrick Alexander

Grama, Sideoats

Bouteloua curtipendula

Tł'ohłichi'í



Alternative Names:

None

Plant Type:

Grass

Habitat:

Grasslands

Growing Season:

Warm season

Special Considerations:

- ✓ Good livestock forage

Sideoats grama is a medium-size perennial bunchgrass, 15 to 30 inches tall or occasionally taller. This is the largest and most coarse of the grama grasses. It has a blue-green color, sometimes with a purplish cast (especially in the spring), and cures to a reddish-brown or straw color. Leaves are coarser than other species of gramas, straight, comparatively stiff, and mostly basal. Ten to thirty small, non-comb-like spikes are borne mostly along one side of each central seed stalk. These spikes drop when mature, leaving a long zigzag stalk. It produces high quality, nutritious forage that is relished by all classes of livestock throughout the summer and fall, and it remains moderately palatable into winter. This makes it one of the most important range grass species.

Sideoats is moderately drought tolerant, but less so than blue grama. It is moderately tolerant of semi-shaded conditions and can be found in open woodlands. It is fairly tolerant of fire (when in a dormant state) and of spring flooding. It probably has the widest range of adaptation of any of the warm-season perennial grasses.

Grama, Sideoats

Bouteloua curtipendula

Tł'ohłichí'í



Patrick Alexander



Patrick Alexander



Patrick Alexander



Patrick Alexander



University of Wisconsin-Madison,
Wisconsin State Herbarium

Johnsongrass

Sorghum x alnum

Akál



Alternative Names:

None

Plant Type:

Grass

Habitat:

Grasslands

Growing Season:

Warm season

Special Considerations:

- ! Noxious
- ! May suppress other plants
- ! Sometimes toxic to livestock, especially cattle

Johnsongrass is a tall perennial with long rhizomes. It grows in moist places and can form large colonies. The flowering segments are called rames. In the rames, a pedicelled spikelet can give rise to more pedicelled spikelets.

Johnsongrass was introduced to the United States as a forage crop, and generally provides good feed. At certain stages of development, however, it can be toxic to livestock. Toxins may also be present when the grass grows in adverse conditions such as drought, frost, or extreme heat. Toxins may also be present when the grass is wet. Toxins tend to affect cattle more than horses. Stalks grow to a height of eight feet. The leaves have a distinctive white midrib. The flowers occur in a purplish cluster. The plants spread through rhizomes and contain allelopathic chemicals, toxins that may affect the health and growth of other plants.

Johnsongrass

Sorghum x alnum

Akál



Russ Kleinman

Sorghum halapense



Russ Kleinman

Sorghum halapense, detail of rame



D. Walters and C. Southwick, Table Grape Weed Disseminule ID, USDA APHIS PPQ, Bugwood.org

Sorghum halapense, strongly rhizomatous



Bruce Ackley, The Ohio State University, Bugwood.org



Patrick Alexander

Junegrass, Prairie

Koeleria macrantha

Tł'ooléts'ózí



Alternative Names:

Junegrass

Plant Type:

Grass

Habitat:

Grasslands

Growing Season:

Cool season

Special Considerations:

- ✓ Good wildlife and livestock forage

Prairie junegrass is a highly variable, moderately long-lived, perennial bunchgrass that grows ½ to 2 feet tall. Its clusters of narrow, markedly veined, light green to bluish-green leaves grow to about seven inches tall.

Active growth begins early in spring, providing good forage for livestock, deer, antelope, and elk. Declining palatability during seed formation rebounds in late summer when there is adequate moisture.

Junegrass, Prairie

Koeleria macrantha

Tł'ooléts'ózí



Matt Lavin



Matt Lavin



Patrick Alexander



Patrick Alexander



Matt Lavin



Patrick Alexander

Muhly, Mountain

Muhlenbergia montana

Bé'ézhóó'



Alternative Names:

None

Plant Type:

Grass

Habitat:

Grasslands

Ponderosa pine/mixed conifer

Growing Season:

Warm season

Special Considerations:

- ✓ Good livestock forage

Mountain muhly is a perennial bunchgrass with high forage value for cattle. It is a valuable forage plant because of its abundance, though it does not have high palatability. It is grazed most readily when the plants are actively growing. Mountain muhly decreases in response to trampling and heavy grazing.

It is found in grassy parklands, on slopes and foothills, on rocky, dry hillsides, in canyons, and on mesas. Mountain muhly grows during the spring and summer months and becomes semi dormant if there is midsummer drought.

Muhly, Mountain

Muhlenbergia montana

Bé'ézhóó'

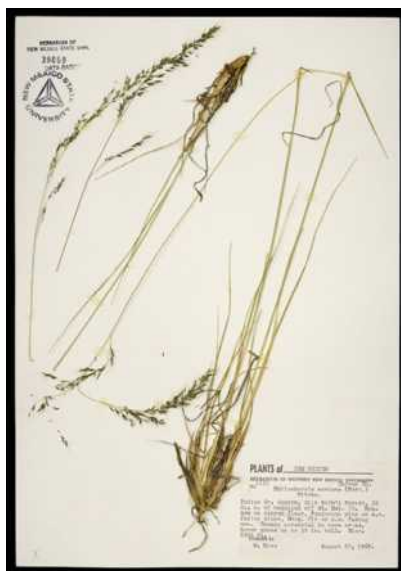

Patrick Alexander



Patrick Alexander



Patrick Alexander



Frankie Coburn

Muhly, Ring

Muhlenbergia torreyi

Bé'ézhóó'łichií'í



Alternative Names:

None

Plant Type:

Grass

Habitat:

Brushlands

Grasslands

Growing Season:

Warm season

Special Considerations:

- ▣ Needs rest in the rainy season

Ring muhly is a low-growing, fine-leaved, fine-stemmed sodgrass. It tends to grow in rings, which are caused by the center dying out as the plant enlarges. The rings may range in size from several inches to a few feet across.

It appears green to bluish-green, reddish, or purplish. It flowers from July to September on dry ridges, sandy plateaus, and rocky slopes between 4,000 and 7,000 feet. Even when ring muhly is young and growing rapidly, its palatability is low. As the plants mature, palatability drops almost to zero.

Ranges with ring muhly should be managed with other grasses as key species. Continued attempts to obtain even a moderate amount of grazing from the grass will in time drive out all of the desirable forage species and result in consistent weight losses in the animals being grazed. Ranges with an abundance of this grass should be rested during the summer rainy season.

Muhly, Ring
Muhlenbergia torreyi
Bé'ézhóó'łichíí'í



Patrick Alexander



Patrick Alexander



Patrick Alexander



Matt Lavin

Muhly, Sandhill

Muhlenbergia pungens

Béé'ézhóó'



Alternative Names:

None

Plant Type:

Grass

Habitat:

Grasslands

Growing Season:

Warm season

Special Considerations:

- ✓ Controls wind erosion on sand

Sandhill muhly, often found in or near blowout or dune areas on sandy sites, is a perennial bunchgrass 4 to 24 inches tall. It often forms large, rounded clumps or rings, dying out in the center. It reproduces by rhizomes and seed. Sandhill muhly has little value as forage for livestock or wild grazers. It is effective in controlling wind erosion in very sandy areas.

Muhly, Sandhill
Muhlenbergia pungens
Béé'ézhóó'



Matt Lavin



Arizona State University Herbarium



Max Licher

Muhly, Spike

Muhlenbergia wrightii

Bé'ézhóó'tsahí



Alternative Names:

None

Plant Type:

Grass

Habitat:

Grasslands

Piñon-juniper woodland

Growing Season:

Warm season

Special Considerations:

✓ Good for livestock

Spike muhly is a perennial bunchgrass reaches heights of 8 to 24 inches. Clumps are generally 1 to 2 feet wide. The grass has a very narrow seedhead that has a distinctive feature: the seeds do not occur continuously, but are sometimes interrupted by bare areas. There is one floret per spikelet.

Spike muhly rates high in palatability for all livestock. It is most abundant on rocky soils and in mountain meadows at elevations from 3,800 to 9,000 feet. Abundant spike muhly on rangeland in good condition needs only moderate grazing for maintenance. Depleted ranges may need summer deferment.

Muhly, Spike
Muhlenbergia wrightii
Bé'ézhóó'tsahí



Russ Kleinman



Russ Kleinman



Russ Kleinman, Bill Norris, Karen Blisard, & Denise Friedrich



Russ Kleinman, Bill Norris, Karen Blisard, & Denise Friedrich



Patrick Alexander

Mutton Grass

Poa fendleriana

Tł'ohnikání



Alternative Names:

None

Plant Type:

Grass

Habitat:

Grasslands

Growing Season:

Cool season

Special Considerations:

- ✓ Good livestock and wildlife forage

Mutton grass is a perennial bunchgrass that is rated as excellent forage for cattle and horses. It is also good forage for sheep, elk, and deer. During the winter, seedheads are eaten by pronghorn antelope. Seeds and leaves are also utilized by birds.

The fibrous root system of this species reaches a depth of approximately 10 inches, providing good surface erosion control in arid sites.

It can be used to restore areas where juniper encroachment has depleted the herbaceous understory following juniper removal. The species is drought tolerant and has potential for use in restoration and native plant diversification projects.



Patrick Alexander



Patrick Alexander



Patrick Alexander

Needle-and-Threadgrass

Hesperostipa comata subsp. comata

Ch'il Bilata dee'ni'ni'



Alternative Names:

Stipa cometa

Stipa comata

Hesperostipa comata

Spear-grass

Plant Type:

Grass

Habitat:

Grasslands

Growing Season:

Cool season

Special Considerations:

✓ Cures well on the stalk

! Sharp awn may injure livestock

Needle-and-threadgrass is a native perennial bunch grass. It ranges in height from 1 to 4 feet. It has narrow basal leaves 3 to 12 inches long with the blade usually rolled inward.

The mature spikelet has a long, hairy, spiraling awn.

Needle-and-threadgrass appears in many habitat types, including forest, grassland, and shrub-steppe communities. It reproduces by seed and tillers. Because of a long awn needle-and-thread grass seeds can embed themselves in the soil by a twisting action of the awn in response to daily humidity changes. This sharp awn may injure grazing animals, especially domestic sheep.

Needle-and-threadgrass is grazed by all livestock, particularly in the spring and fall when green, but it also cures well to provide dormant season grazing.

Description is partially drawn from the USDA USFS Fire Effects Information System.

Needle-and-Threadgrass
Hesperostipa comata subsp. *comata*
Ch'il Bilata dee'ni'ni'



Patrick Alexander



Patrick Alexander



Patrick Alexander



Patrick Alexander



Matt Lavin

Needlegrass, Desert

Pappostipa speciosa

Tł'ohsahí



Alternative Names:

Formerly *Stipa speciosa*

Achnatherum speciosa

Plant Type:

Grass

Habitat:

Brushlands

Grasslands

Wastelands

Growing Season:

Cool season

Special Considerations:

! May injure livestock

Desert needlegrass is a native, perennial bunchgrass that grows from 1 to 2 feet tall, typically on coarse soils, including alluvial fans, dry, rocky hills, talus slopes, and in canyons. It can tolerate low precipitation and usually occurs in areas that receive 6 to 20 inches annually. The long awns of desert needlegrass seed enable self-planting. Cycles of wetting and drying cause the awn to twist and untwist, which drives the seed into the ground.

Desert needlegrass tolerates light grazing. It is best to graze desert needlegrass before seed develops because the seed has a prominent, sharp callus that can injure the eyes and mouths of grazing animals.

Needlegrass, desert

Pappostipa speciosa

Tł'ohtsahí



Matt Lavin



Matt Lavin



Matt Lavin



Matt Lavin



C.D. Schelz

Needlegrass, Scribner

Achnatherum scribneri

Tł'ohsahí



Alternative Names:

None

Plant Type:

Grass

Habitat:

Piñon-juniper woodland

Ponderosa pine/mixed conifer

Growing Season:

None

Special Considerations:

None

Scribner needlegrass grows in dense mats or tufts, often on rocky slopes among conifers. The stalks can grow to three feet tall. It gets its name from the needle-like awns that protrude from its seeds. These awns can be ½ to 1 inch long and are slightly fuzzy.

Scribner needlegrass occurs on parts of the Navajo Nation but is not widespread.

Needlegrass, Scribner

Achnatherum scribneri

Tł'ohťsahí



G. J. Goodman

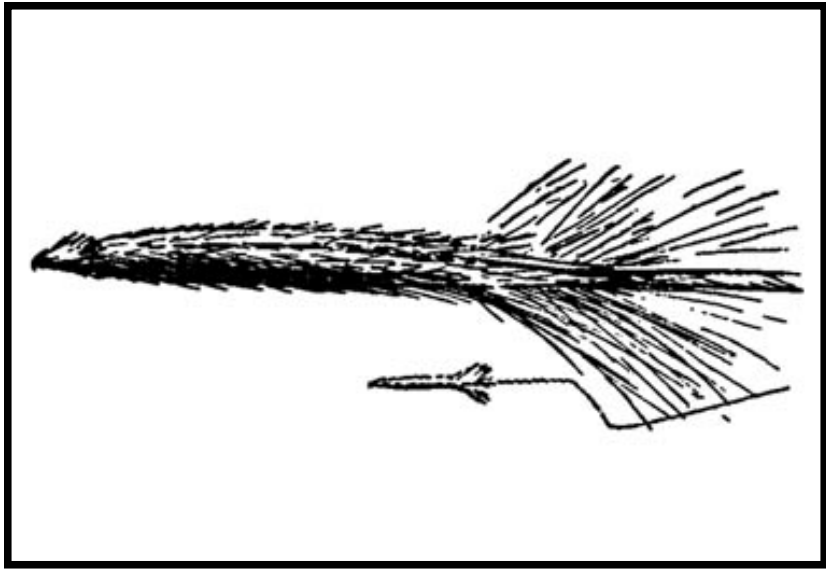

USDA-NRCS PLANTS Database / Hitchcock, A.S. (rev. A. Chase), Manual of the grasses of the United States (1950), USDA Miscellaneous Publication No. 200, Washington, DC



Tracey Slotta, hosted by the USDA-NRCS PLANTS Database



Max Licher

New Mexico Feathergrass

Hesperostipa neomexicana

Tł'ohdit'ódítsoh



Alternative Names:

Formerly *Stipa neomexicana*

Plant Type:

Grass

Habitat:

Brushlands

Grasslands

Growing Season:

Cool season

Special Considerations:

! Seeds may injure livestock

✓ Withstands heavy use
in spring and fall

New Mexico feathergrass is a perennial bunchgrass. This tufted grass has a long, feathery awn on the seed, which distinguishes it from needle-and-threadgrass. Most common on sandy, gravelly, and rocky sites, it occurs at elevations from 3,100 to 7,200 feet.

New Mexico feathergrass provides moderate to good forage for all livestock. The sharp-pointed seeds, like needle-and-threadgrass seeds, may injure the mouths of animals. The grass tends to decrease under grazing, especially on drier ranges. This grass withstands heavy use in the spring and fall and usually reproduces well if the plants are allowed to mature seed during summer.

New Mexico Feathergrass

Hesperostipa neomexicana

Tł'ohdit'ódítsoh



Amy Smith Muise



Russ Kleinman & Bill Norris



Amy Smith Muise



Russ Kleinman & Bill Norris



Russ Kleinman & Scott Zager

Redtop

Agrostis gigantea

Tł'ohlátahyíchii'í



Alternative Names:

Blackbent

Plant Type:

Grass

Habitat:

Grasslands

Growing Season:

Cool season

Special Considerations:

- ! Introduced
- ✓ Palatable to cattle and horses

Redtop is a rhizomatous perennial grass that makes a coarse but fairly dense turf. Leaves are narrow and sharp and about $\frac{3}{8}$ inch wide. The stems are slender, growing to 30 or 40 inches tall. The inflorescence is pyramidal and reddish in color—hence the name.

The leaf is harsh to the touch with a prominent ligule. The seedhead is a purplish-red, loose panicle, pyramid-shaped, 4 to 12 inches long. It occurs mostly in mountain meadows and subalpine grasslands where openings in the tree canopy occur, as well as in wet meadows in the western plateau and central plains. Redtop grows at elevations of 5,000 to 10,000 feet, but is most common at 7,500 feet.

Redtop was introduced from Europe as a cultivated species. It is palatable to cattle and horses, and sheep will graze it if necessary. When moisture is adequate, the plants remain green all summer and can be grazed throughout the season. Redtop grows vigorously and forms good sod. Because of this, on its preferred sites, the plant withstands heavy use and serves well as a soil binder for reclaiming gullies and holding slopes and banks. It is well adapted to wet, acid soils.

Redtop

Agrostis gigantea

Tł'ohlátahyíchii'



Russ Kleinman



Russ Kleinman



Russ Kleinman



Debra Moses

Ricegrass, Indian

Achnatherum hymenoides

Ndídíídi



Alternative Names:

Stipa hymenoides

Formerly *Oryzopsis hymenoides*

Plant Type:

Grass

Habitat:

Grasslands

Growing Season:

Cool season

Special Considerations:

- ✓ Good livestock and wildlife forage
- ✓ Edible grain

Indian ricegrass is a cool season, native bunchgrass with many tightly rolled, slender leaves growing from the base of the bunch. The nutritious seeds of Indian ricegrass have a long history as a staple food.

Indian ricegrass is highly palatable to livestock and wildlife. It is a preferred feed for cattle, horses, and elk in all seasons. It is considered a preferred feed for sheep, deer, and antelope in spring, and a desirable feed for sheep, deer, and antelope in late fall and winter. It reaches its peak production from mid-June through mid-July. It holds its nutrient value well at maturity.

Indian ricegrass is very winter hardy and has a broad climatic adaptation. It can be found at elevations from 2,000 to 10,000 feet. It grows best in areas with average annual precipitation of 8 inches to 14 inches.

Ricegrass, Indian
Achnatherum hymenoides
Ndídlííí



Amy Smith Muise



Amy Smith Muise



Patrick Alexander

Saltgrass

Distichlis spicata

Tł'ohdík'ózhíqtł'oolédich'ízhí



Alternative Names:

None

Plant Type:

Grass

Habitat:

Brushlands

Grasslands

Piñon-juniper woodland

River valleys

Growing Season:

Warm season

Special Considerations:

✓ Drought tolerant

! Can become invasive

Saltgrass is a native perennial from 15 to 35 inches in height. It forms dense mats with rhizomes and sometimes stolons. It is a dioecious species with male and female reproductive parts on separate plants. It is one of the most drought-tolerant species in the dry West.

Blades are firm, the edges often flat at the base and folded or rolled inward meeting in the middle, therefore, appearing attenuate. Blades are generally less than four inches long. Salt crystals may be found on the leaves and stems. The ligules are stiff with a fringe of hair at the tips.

Saltgrass is grazed by both cattle and horses, and it has a forage value of fair to good because it remains green when most other grasses are dry during the drought period. It is resistant to grazing and trampling.

It has been used as a salty seasoning.

Saltgrass

Distichlis spicata

Tł'ohdík'ózhíqtł'oolédich'ízhí



Patrick Alexander



Patrick Alexander



Patrick Alexander



Patrick Alexander



Macleay Grass Man

Sandbur, Field

Cenchrus spinifex

Dííłiihí



Alternative Names:

Schrader's brome

Formerly *Cenchrus incertus*

Plant Type:

Grass

Habitat:

Brushlands

Grasslands

Growing Season:

Warm season

Special Considerations:

! Noxious

! May cause injury

Sandbur is an annual grass with a spreading rather than upright growth habit. It often grows in areas that are seasonally flooded. The barbed spines on the burs can inflict a painful wound and are easily picked up and transported by clothing, hair, animal fur, and tires. The spikelets are hidden within the armed burs.

**Description courtesy of Western New Mexico University's Vascular Plants of the Gila Wilderness.*

Sandbur, Field

Cenchrus spinifex

Dííłiihí

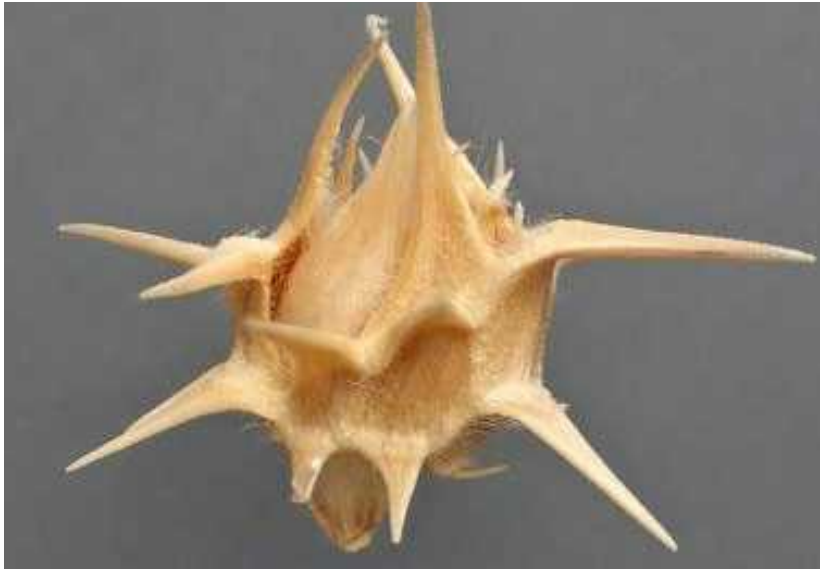

D. Walters and C. Southwick



*Robert Vidéki, Doronicum Kft.,
Bugwood.org*



*Joseph M. DiTomaso,
University of California - Davis*



*Joseph M. DiTomaso,
University of California - Davis*



Patrick Alexander

Three-Awns (Annual)

Aristida spp.

Azéé'iilwo'iiyázhí



Alternative Names:

None

Plant Type:

Grass

Habitat:

Grasslands

Growing Season:

Warm season

Special Considerations:

- ! Fleece damage to sheep
- ! Irritates livestock skin, eyes, nostrils

Three-awns are grasses that occur in both annual and perennial forms. On Navajo rangelands, the annual three-awn species are six weeks three-awn (*Aristida adscensionis*) and oldfield three-awn (*Aristida oligantha*). Three-awns are native to North America. They are not considered a valuable forage species, though they do provide some habitat for birds and other small animals. The awns can tend to catch in the wool or irritate the skin of livestock. These bunchgrasses are many-branched toward the base of the clump, and they grow to a height of about three feet. The leaves roll inward. The florets and awns of the inflorescences spread outward, creating a brushy appearance. There are three awns on each floret.

Three-Awns (Annual)

Aristida spp.

Azéé'ilwo'iiyázhí



Patrick Alexander

Aristida adscensionis



Patrick Alexander

Aristida oligantha



Patrick Alexander

Aristida oligantha



Amy Smith Muise

Three-Awns (Perennial)

Aristida spp.

Azéé'iilwo'iiyázhí



Alternative Names:

None

Plant Type:

Grass

Habitat:

Grasslands

Brushlands

Growing Season:

Warm season

Special Considerations:

! Fleece damage to sheep

Three-awns are bunchgrasses that occur in both annual and perennial forms and have three awns on each floret. On Navajo rangelands, the most common perennial three-awn is purple three-awn (*Aristida purpurea*). Three-awns grow in wastelands and brushlands and are not considered valuable forage species, though they do provide some habitat for birds and other small animals. The awns can tend to catch in the wool or irritate the skin, mouths, or nostrils of livestock.

Many-branched toward the base of the clump, purple three-awn grows to a height of 8 to 16 inches. The leaves are narrow and roll inward. The florets and awns of the inflorescences spread outward, creating a brushy appearance. The florets turn purplish-red.

Three-awn does well on rocky or sandy soils. Presence of the grass may indicate an overgrazed range, but it may also indicate a dry, well-drained soil. It is often found with sagebrush, cheatgrass, needle-and-threadgrass, western wheatgrass, and blue grama. Purple three-awn increases under heavy grazing because it is less palatable than associated grasses. It has excellent drought resistance.

The palatability of this species when green is low to moderate for all livestock. The grass has little value when dry. Although growth begins in the late spring, little forage is produced until the summer rains.

Areas of deep soil supporting extensive stands of red three-awn can be improved through light, winter, or deferred grazing.

Three-Awns (Perennial)

Aristida spp.

Azéé'ilwo'iiyázhí



Patrick Alexander

Aristida divaricata, poverty three-awn



Patrick Alexander



Patrick Alexander

Aristida divaricata, poverty three-awn



Amy Smith MuiSe

Aristida purpurea



Patrick Alexander

Aristida pansa



Patrick Alexander

Tufted Horse Grass

Deschampsia cespitosa

Tł'oh Deits'óózí



Alternative Names:

Tufted hairgrass

Plant Type:

Grass

Habitat:

Grasslands

River valleys

Growing Season:

Warm season

Special Considerations:

None

Tufted horse grass, often called tufted hairgrass, is native to much of the United States. It is an important livestock forage species, sometimes used for hay. It grows in a wide variety of habitats and elevations. Stalks may grow from 2 to 6 feet in height, forming a feathery seedhead. Basal leaves grow in a dense tuft.

Tufted Horse Grass

Deschampsia cespitosa

Tł'oh Deits'óózí



Patrick Alexander



Patrick Alexander



Patrick Alexander



Franz Xaver [CC BY-SA 3.0 or GFDL],
from Wikimedia Commons

Wheatgrass, Crested

Agropyron cristatum

Tł'ohdeindtł'izí



Alternative Names:

None

Plant Type:

Grass

Habitat:

Brushlands

Grasslands

Wastelands

Growing Season:

Cool season

Special Considerations:

- ❗ Introduced
- ✓ Wildlife and livestock forage

Crested wheatgrass is an introduced, long-lived, drought tolerant, and winter hardy grass with an extensive root system.

It produces leaves in the spring about 10 days after bluegrass species and about two weeks earlier than native wheatgrasses. It makes good spring growth, little summer growth, and good fall growth if moisture is available. Livestock and wildlife will graze crested wheatgrass throughout the spring growing season until it becomes too coarse, and again in fall if regrowth occurs. Established stands can withstand very heavy grazing.

In spring, the protein levels can be as high as 18% and decrease to about 4% as the grass matures. Digestible carbohydrates remain high throughout the active growth period. It is commonly utilized for winter forage by cattle and horses, but protein supplements are required to ensure good animal health.

It is not considered a desirable feed for cattle, sheep, horses, deer, antelope, or elk in the summer.

This species was introduced from Asia.

Wheatgrass, Crested

Agropyron cristatum

Tł'ohdeindtł'izi



Public Domain via Wikimedia Commons



Stefan.lefnaer [CC BY-SA 4.0], from Wikimedia Commons



Stefan.lefnaer [CC BY-SA 4.0], from Wikimedia Commons



Stefan.lefnaer [CC BY-SA 4.0], from Wikimedia Commons



Stefan.lefnaer [CC BY-SA 4.0], from Wikimedia Commons



Russ Kleinman

Wheatgrass, Slender

Elymus trachycaulus

Tł'ooléyilts'oozí



Alternative Names:

None

Plant Type:

Grass

Habitat:

River valleys

Growing Season:

Cool season

Special Considerations:

- ✓ Wildlife and livestock forage
- ✓ Erosion control

Slender wheatgrass is a bunchgrass growing to a height of 1 to 2 ½ feet, usually without rhizomes, but tillering freely. It starts growth in mid spring, and seeds mature by August to September. It is native to much of the West, rarely abundant, but common in a number of plant communities. It is found at elevations from 6,000 to 13,500 feet on gentle to steep mountain slopes, valley bottoms, and rolling hills. It occurs on practically all of the mountain and high mountain sites, but only on a few of the upland sites. Under good management, it is moderately drought resistant as well as resistant to long wet periods. It prefers deep, well-drained, medium- to fine-textured soils that are well developed. It is not considered tolerant of salt. Associated species include mountain brome, yarrow, Junegrass, aspen, cottonwood, and big sagebrush.

Its forage value is good, diminishing in palatability in the latter part of the growing season. In general, an excellent forage grass for cattle, horses, sheep, elk, and deer and, valuable as cover and feed for many forms of small mammals and upland game birds as well as songbirds. Later in the growing season, it becomes slightly coarse and stemmy. Grazing management should take into account the fact that it is sensitive to grazing, especially by cattle. Serves as an indicator of trend in associated valuable species, since it withstands moderate grazing well but will decrease under heavy grazing. Erosion control values are excellent, because it will quickly establish from seed.

**Description courtesy of Utah State University's Range Plants of Utah.*

Wheatgrass, Slender

Elymus trachycaulus

Tł'ooléyilts'oozí



Russ Kleinman & Bill Norris



Russ Kleinman & Kelly Kindscher



Patrick Alexander

Wheatgrass, Western

Pascopyrum smithii

Tł'oolé



Alternative Names:

Formerly *Agropyron smithii*

Plant Type:

Grass

Habitat:

Grasslands

Growing Season:

Warm season

Special Considerations:

- ✓ Early spring forage is palatable to all livestock

Western wheatgrass is a long-lived species that has coarse blue-green leaves with prominent veins. It is a sod former with very strong, spreading rhizomes. Stems arise singly or in clusters of a few, and reach heights of 1 to 3 feet. Western wheatgrass provides early spring forage and is palatable to all livestock

Wheatgrass, Western

Pascopyrum smithii

Tł'oolé



Patrick Alexander



Russ Kleinman, Bill Norris, Leith Young, & Richard Felger



Russ Kleinman, Bill Norris, Leith Young, & Richard Felger



Patrick Alexander



Russ Kleinman & Bill Norris

Wildrye, Canadian

Elymus canadensis

Tł'ohndtł'izítsoh



Alternative Names:

Nodding wild rye

Plant Type:

Grass

Habitat:

Grasslands

Ponderosa pine/mixed conifer

Growing Season:

Cool season

Special Considerations:

None

Canadian wildrye is a tall perennial grass with a drooping inflorescence. It grows in moist forested areas. Glumes are well-developed and the lemmas have awns. The rachis does not break apart when mature.

**Description courtesy of Western New Mexico University's Vascular Plants of the Gila Wilderness.*



Russ Kleinman & Bill Norris



Russ Kleinman



Patrick Alexander

Wildrye, Russian

Psathyrostachys juncea

Tł'oolétsohndtł'izí



Alternative Names:

None

Plant Type:

Grass

Habitat:

Brushlands

Piñon-juniper woodland

Growing Season:

Cool season

Special Considerations:

None

Russian wildrye is an introduced, long-lived, perennial bunchgrass. It has an abundance of long, dense, basal leaves that are from 6 to 18 inches long and up to 1¼ inch in width. Plants vary from light to dark green, with many shades of blue-green. The erect, leafless reproductive stems are about 30 to 40 inches tall. The seedhead is a short, dense, erect spike with two or more short-awned spikelets clustered at axis joints. The seed shatters readily at maturity. The seed is about the same size as crested wheatgrass seed. The roots are fibrous and may establish to a depth of 6 to 8 feet. However, about 75% of the roots are in the surface 6 to 24 inches. Russian wildrye roots have an extended horizontal spread and may draw heavily on soil moisture for a distance of up to 4 or 5 feet. Its long season of growth and its vigorous soil-feeding habit make this species an excellent competitor with weeds once the grass is well established.

Wildrye, Russian

Psathyrostachys juncea

Tł'oolétsohndtł'izí



Patrick Alexander



Patrick Alexander

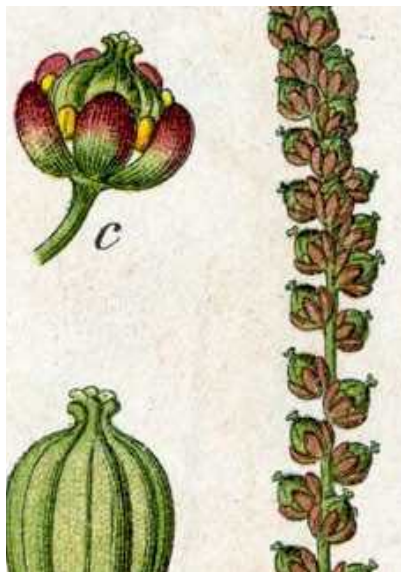

Wikimedia Commons

Arrowgrass

Triglochin maritima

Tł'ohk'aa'í



Alternative Names:

Seaside arrowgrass

Plant Type:

Grasslike

Habitat:

Grasslands

Growing Season:

Warm season

Special Considerations:

! Toxic to livestock

Arrowgrass is a wandlike, herbaceous wetland plant 12 to 40 inches tall with rhizomes. It is a grasslike plant in the Juncaginaceae family. Reproduction is from rhizomes and seed. Growth starts in early spring, and flowering occurs June through August. Flowers are green and spaced along a spikelike raceme. Fruits are almost cylindrical, up to ¼ inch long and fall from the plant at maturity. Leaves are linear, 3 to 8 inches long, narrow, and flattened or channeled. Arrowgrass can be found in wet alkaline lowlands, and in meadows and swamps at elevations from 4,200 to 8,800 feet. It is occasionally confused with rushes because it occurs in habitats often dominated by them. It contains hydrocyanic acid, especially when drought- or frost-stressed, which makes it highly toxic to livestock, even in amounts less than ¼ pound. It is a common component of wet meadows that are cut for hay. Arrowgrass in cured hay has been reported to cause poisoning in young animals.

**Description based on Utah State University Range Plants of Utah.*



Patrick Alexander

Habitat



Patrick Alexander

Bulrush

Schoenoplectus acutus

Lók'aat'ohotsoh



Alternative Names:

Tule

Common tule

Hardstem tule

Tule rush

Hardstem bulrush

Viscid bulrush

Plant Type:

Grasslike

Habitat:

Grasslands

River valleys

Growing Season:

Warm season

Special Considerations:

- ✓ Provides wildlife habitat and forage
- ! Potentially invasive

Bulrush is a grasslike species in the Cyperaceae (sedge) family. Bulrush is a wetland plant which forms dense colonies. It reproduces by seed, dispersed by wind and water. Bulrush seed establishes and germinates best on moist, bare soil. Hardstem bulrush also reproduces vegetatively from rhizomes. The flowering parts are compact and umbellate with a greenish bract extended. It often forms monocultures in marshes throughout its range. It grows best on sites with saturated soil or standing water for most of the year, such as marshes, swamps, seeps, washes, floodplains, lake and stream margins, and wet meadows. Hardstem bulrush can grow in fresh or brackish water where the water table is up to 5 feet above or ½ feet below the soil surface. It is fairly drought tolerant; it can persist through several years of dry conditions.

Hardstem bulrush is an important aquatic or semiaquatic species. It provides cover for numerous birds and mammals. It is a staple food for muskrat and other small mammals. It provides valuable food and nesting for a variety of birds.

It regrows well after removal and is tolerant of fire. It is considered a problem species in some circles because it can be an aggressively invasive plant that closes in bare shorelines and open water in marshes, impeding waterfowl and shorebirds. It is seldom grazed by livestock if other forage is available. If upland forage becomes limited and soil conditions dry, livestock and big game animals may utilize hardstem bulrush.

**Based on Utah State University Range Plants of Utah description.*

Bulrush

Schoenoplectus acutus

Lók'aatl'ohotsoh



Patrick Alexander



Patrick Alexander



Matt Lavin

Rushes

Juncus spp.

Lok'aá bit'zooz



Alternative Names:

None

Plant Type:

Grasslike

Habitat:

Grasslands

River valleys

Growing Season:

Cool season

Special Considerations:

- ✓ Wildlife habitat and forage

Wire rushes are the primary rush species in Navajo rangelands. They are native to most of North America, and they will grow in wetlands as well as in seasonal wetlands, standing water, and moist grasslands. While not a primary livestock food source, rushes provide food and habitat for many types of wildlife. They also have cultural use as a basket-weaving material and occasional food. They are an important erosion control species due to their dense root systems.

Rushes are not a true grass, but grow in a grasslike form and can be identified by their round leaf cross sections. The wire rush grows in tufts to a height of three feet. The inflorescence may be up to 2¾ inches long and contain 10 to 50 flowers. Seeds are brownish red and the size of grains of sand.

Some people use this simple mnemonic to help distinguish rushes, sedges, and grasses: “Sedges have edges, rushes are round, grasses have knees that bend to the ground.”

An alternate version goes, “Sedges have edges, rushes are round, grasses are hollow right up from the ground.”

Rushes found in the Four Corners region include:

Juncus arcticus
Juncus bufonius
Juncus ensifolius
Juncus interior
Juncus longistylis
Juncus torreyi

Rushes

Juncus spp.

Lok'aá bit'zooz



Matt Lavin



Matt Lavin



Matt Lavin



Matt Lavin



Howard F. Schwartz, Colorado State University, Bugwood.org

Nutsedge, Yellow

Cyperus esculentus

Tłohi'gaí



Alternative Names:

Chufa

Plant Type:

Grasslike

Habitat:

River valleys

Growing Season:

Warm season

Special Considerations:

! Invasive

Yellow nutsedge is a native plant found across most of North America. Stems are triangular, growing to two feet in height. Leaves are grasslike and glossy. Yellow-brown flowers occur in a terminal cluster. The tubers (nuts) that give the nutsedge its name can remain in the soil even when the plants are pulled up or eaten by livestock. It can grow thickly, particularly in disturbed wetland areas, and is considered invasive.

Nutsedge is not a true grass, but grows in a grasslike form.

Nutsedge, Yellow

Cyperus esculentus

Tłohi'gaí



Patrick Alexander



Patrick Alexander



Howard F. Schwartz, Colorado State University, Bugwood.org



Howard F. Schwartz, Colorado State University, Bugwood.org



Matt Lavin

Sedges

Carex spp.

Tééht'oh



Alternative Names:

None

Plant Type:

Grasslike

Habitat:

Grasslands

Ponderosa pine/mixed conifer

River valleys

Growing Season:

Year-round

Special Considerations:

None

Sedges are similar to grasses and rushes, but can be distinguished from either of these by their (usually) triangular cross section. One way to remember this is with the saying, “Sedges have edges, rushes are round, grasses have knees that bend to the ground” or “Sedges have edges, rushes are round, grasses are hollow right up from the ground.”

Not true grasses, sedges grow in a grasslike form. For more detail about one sedge species, see Yellow Nutsedge.

Species of sedge on the Navajo Endangered Species List: *Carex specuicola*, Navajo sedge ([Group 3](#) Navajo Endangered Species List)



Carex geophila

Patrick Alexander



Carex geophila

Patrick Alexander



Amy Smith Muise

Algerita

Berberis trifoliolata

Tsinłitsoi



Alternative Names:

Agarita
Agrito
Currant-of-Texas
Wild currant

Plant Type:

Brush

Flower Color:

Yellow

Habitat:

Brushlands

Growing Season:

Cool season

Special Considerations:

- ✓ Edible berries
- ✓ Good for wildlife
- ! Mechanical injury

Algerita, a member of the barberry family, has spiny bluish or gray-green holly-like foliage with masses of fragrant yellow flowers in early spring, followed by attractive juicy red berries. Protected by sharp, spine-tipped leaves, its edible fruit is savored by wildlife and humans. Other similar Southwest native barberries include the larger *B. haematocarpa* and the smaller *B. swaseyi*.



Amy Smith Muese



Amy Smith Muese



Amy Smith Muese



Amy Smith Muese



Patrick Alexander

Antelope Bitterbrush

Purshia tridentata

Tsék'ina'ałch'ízhii



Alternative Names:

Buckbrush

Bitterbrush

Plant Type:

Brush

Flower Color:

White

Yellow

Habitat:

Brushlands

Grasslands

Growing Season:

Warm season

Special Considerations:

- ✓ Good livestock forage

Antelope bitterbrush is an important native browse shrub for big game and livestock. It also provides shelter for small animals and birds. It is adapted to a wide range of soils with 8 to 34 inches of annual precipitation and occurs at elevations of 4,000 to 8,500 feet. It is normally 2 to 6 feet in height and up to 8 feet in width with wedge shaped, three-lobed leaves (some are persistent in winter). Branches near the soil may layer (develop roots where they touch the soil) providing additional rooting for the plant. Flowering occurs in late spring to early summer with yellow to white blossoms.

Antelope Bitterbrush

Purshia tridentata

Tsék'ina'alch'ízhii



Patrick Alexander



Patrick Alexander

The yellow flowers of Antelope bitterbrush growing among other plants.



Patrick Alexander



Patrick Alexander



Patrick Alexander

Biscuitroot

Lomatium spp.

Nímasiichilí



Alternative Names:

Foothill biscuit root

Giant biscuit root

Gray's biscuit root

Plant Type:

Brush

Flower Color:

Yellow

Habitat:

Brushlands

Growing Season:

Warm season

Special Considerations:

- ✓ Provides wildlife forage and habitat

Biscuitroot is a perennial that grows up to three feet high and two feet wide. It has a strong, parsley-like odor. Growth begins very early in the spring, and it is an important forage plant for livestock, antelope, deer, and insects early in the season. It is also an important species in sage grouse habitat. The yellow flowers are found in umbels (umbrella-shaped clusters). The seeds are very similar to those of dill, and have papery wings, which are thin and membranous. Leaves of foothill biscuitroot are subdivided into numerous, fine segments, giving the plant a fern-like appearance. Leaves are bright green. Biscuitroots have no real stem. Instead, the leaves and flower stalks arise directly from the crown of an exceptionally thick taproot. Biscuitroots are often found in dry, open, rocky areas and are associated with poison hemlock, cow parsnip, piñon pine, snowberry, big sagebrush, black sagebrush, and Utah juniper. The root can be cooked, dried, and ground into a powder, which can then be mixed with cereal flours or added to soups, etc. Traditionally, it was often eaten in the winter when there was little other food available. The tender young stems can be eaten raw. Biscuitroot may also have been used as an aromatic flavoring in cooked foods.

**Based on Utah State University Range Plants of Utah description.*

Biscuitroot

Lomatium spp.

Nímasiichilí



Patrick Alexander



Patrick Alexander



Patrick Alexander



Joshua Tree National Park

Blackbrush

Coleogyne ramosissima

Ch'iltizhiní



Alternative Names:

None

Plant Type:

Brush

Flower Color:

Yellow

Habitat:

Piñon-juniper woodland

Brushlands

Growing Season:

Warm season

Special Considerations:

None

Blackbrush, an aromatic shrub growing from 1 to 6 feet tall, forms nearly pure stands on large areas. Blackbrush occurs primarily in the transition zone between the Mojave and Great Basin deserts and on the western border of the Sonoran Desert. It occurs along the Colorado and San Juan river drainages in southeastern Utah and in adjacent drainages in the Mojave and Great Basin transition.

The plants are densely branched and spiny, but are browsed by goats and sheep. Its branches are opposite, short and rigid, becoming spiny with age. It flowers March to May and reproduces from seeds. The flowers are bell-shaped and generally yellow with bits of reddish-brown. The fruits contain only one seed, which has a feathery tuft. Fruit and seed formation occur only in years of good to abundant precipitation. Blackbrush can grow in very shallow soils, and it therefore has a shallow root system. One of its dispersal mechanisms is rodents. It is common to find burrows near these plants.

**Description based on Utah State University Range Plants of Utah description.*

Blackbrush

Coleogyne ramosissima

Ch'illizhiní



Andrey Zharkikh



Andrey Zharkikh



Stan Shebs [GFDL, CC BY-SA 3.0 or CC BY-SA 2.5], from Wikimedia Commons

Buckwheat

Eriogonum spp.

Bisnideeshchii'



Alternative Names:

Sand buckwheat

Slender buckwheat

Plant Type:

Brush

Flower Color:

White

Yellow

Pink

Habitat:

Brushlands

Growing Season:

Cool season

Special Considerations:

None

Buckwheat is represented on the Navajo Nation by 28 different species. Most have taproots and one main stem (simple or branched and with or without leaves). Most species have their leaves near the base of the plant, but send a flowering stem up higher. Although, as forage, buckwheats are inferior, livestock and wildlife will graze upon the flowers. They seldom form patches or become dominant vegetation.

Buckwheat has been used medicinally to treat a variety of conditions and as a tea.

Below are the scientific and common names of buckwheats found on the Navajo Nation:

Eriogonum alatum, winged buckwheat

Eriogonum cernuum, nodding buckwheat

Eriogonum clavellatum, Comb Wash buckwheat

Eriogonum corymbosum, crispleaf buckwheat

Eriogonum deflexum, flatcrown buckwheat

Eriogonum divaricatum, divergent buckwheat

Eriogonum effusum, spreading buckwheat

Eriogonum gordonii, Gordon's buckwheat

Eriogonum hieraciifolium, hawkweed buckwheat

Eriogonum hookeri, Hooker's buckwheat

Eriogonum inflatum, desert trumpet

Eriogonum jamesii, James' buckwheat

Eriogonum lachnogynum, woollycup buckwheat

Eriogonum lachnogynum var. *sarahiae*, Sarah's buckwheat ([Group 4](#) Navajo Endangered Species List)

Eriogonum leptocladon, sand buckwheat

Eriogonum leptophyllum, slenderleaf buckwheat

Eriogonum lonchophyllum, spearleaf buckwheat

Eriogonum microthecum, slender buckwheat

Eriogonum ovalifolium, cushion buckwheat

Eriogonum pharnaceoides, wirestem buckwheat

Eriogonum racemosum, redroot buckwheat

Eriogonum scabrellum, Westwater buckwheat

Eriogonum shockleyi, Shockley's buckwheat

Eriogonum subreniforme, kidneyshape buckwheat

Eriogonum umbellatum, sulphur-flower buckwheat

Eriogonum viridulum, clay hill buckwheat

Eriogonum wetherillii, Wetherill's buckwheat

Eriogonum wrightii, bastardsage

Brush

Buckwheat

Eriogonum spp.

Bisnideeshchii'



Patrick Alexander



Matt Lavin

Eriogonum microthecum, slender
buckwheat



Patrick Alexander



Patrick Alexander



By Eitan F. [CC BY-SA 3.0 or GFDL], from Wikimedia Commons

Camelthorn

Alhagi camelorum

Ch'ilhoshí



Alternative Names:

Alhagi maurorum

Plant Type:

Brush

Flower Color:

Red

Pink

Brown

Habitat:

Brushlands

Growing Season:

Cool season

Special Considerations:

Noxious

Camelthorn is a dangerous noxious weed and one of the most difficult to eradicate. Livestock browse on camelthorn and may contribute to its spread.

Pulling or chopping is not an effective method of control, as this can encourage clonal reproduction by fragmenting underground rhizomes.

Its deep and extensive root system allows it to tap into a water table up to 50 feet below the surface. This allows camelthorn to thrive in areas of little rainfall and to out-compete native plants for necessary moisture and nutrients. Preventive measures include promoting the use of certified weed-free hay, not allowing livestock to eat and thus disperse the seeds, and not using heavy equipment in seed-infested areas.

In June and July, camelthorn produces short-stalked flowers, pink to magenta in color. During July and August, seedpods appear on the plant.

Camelthorn is a Middle East native eaten by camels in its native range. The sap contains mannitol and may be used as a laxative.

Brush

Camelthorn *Alhagi camelorum* Ch'ilhoshí



Eitan F. [CC BY-SA 3.0 or GFDL], from Wikimedia Commons

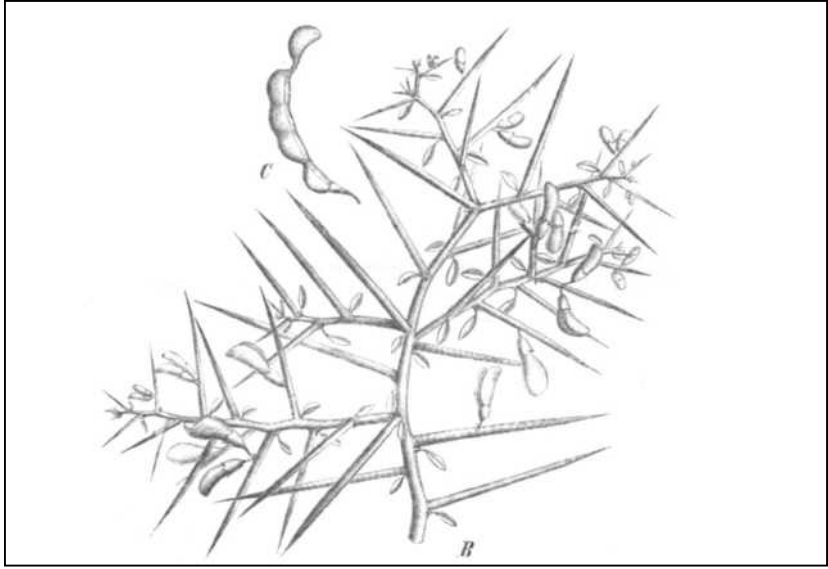

Paul Hermann Wilhelm Taubert (1862-1897) [Public domain], via Wikimedia Commons



Lawrence Yazzie

Horse eating camelthorn along a road near Coalmine Canyon, AZ.



Russ Kleinman & Richard Felger

Chokecherry

Prunus virginiana

Didzédik'ózhí



Alternative Names:

None

Plant Type:

Brush

Flower Color:

White

Habitat:

Brushlands

Growing Season:

Warm season

Special Considerations:

! Poisonous to livestock

Chokecherry is a native, deciduous, thicket-forming erect shrub or small tree. It rarely reaches a height of over 30 feet. The crown is irregular and from 10 to 20 feet wide when mature. The stems are numerous and slender. Reproduction can either be by seed or root rhizomes. Leaves are dark green and glossy above, and paler beneath, measuring 1 to 4 inches long and $\frac{3}{4}$ to 2 inches wide. They are alternate, simple, glabrous, and oval to broadly elliptic in shape. The margins are toothed with closely-spaced, sharp teeth pointing outward, forming a serrated edge. They turn yellow in autumn.

Chokecherry foliage can be poisonous to grazing livestock. Hydrogen cyanide present in the leaves is converted to the toxic substance prunasin, either as a result of frost damage or as a result of livestock digestive processes. Results of a study indicated that prunasin concentrations are highest (5%) in the new stems and newly initiated leaves of chokecherry. Elevated levels are maintained in the leaves throughout the summer, but prunasin content of new twigs gradually diminishes over the season. The previous season's growth is generally not as toxic.

Brush

Chokecherry

Prunus virginiana

Didzédik'ózhí



Russ Kleinman



*Russ Kleinman Bill Norris, Richard Felger,
& Leith Young*



Russ Kleinman



Russ Kleinman & Richard Felger



Patrick Alexander

Cliff Fendlerbush

Fendlera rupicola

K'iishzhiní



Alternative Names:

None

Plant Type:

Brush

Flower Color:

White

Habitat:

Brushlands

Piñon-juniper woodland

Wastelands

Growing Season:

Warm season

Special Considerations:

None

Cliff fendlerbush is an upright, open, vase-shaped shrub with showy masses of fragrant flowers in spring. Flowers are white, cross-shaped, and conspicuous. Fendlerbush needs well-drained and rocky soils. It may become somewhat rangey without selective pruning. Its small, paired leaves are sparsely scattered on intricate branches. These plants are long-lived with a strong tap root.

Cliff Fendlerbush

Fendlera rupicola

K'iishzhiní



Renee Benally



Renee Benally



Renee Benally



Gerald Moore

Cliffrose

Purshia mexicana

Awééts'áál



Alternative Names:

Formerly *Cowania neomexicana*

Plant Type:

Brush

Flower Color:

White

Yellow

Habitat:

Brushlands

Piñon-juniper woodland

Wastelands

Growing Season:

Warm season

Special Considerations:

- ✓ Provides wildlife forage

Cliffrose is found on cliffs, hillsides, mesas, and in washes, usually on the hot and dry south and west aspects, at elevations from 2,500 to 8,500 feet. This shrub or small tree is drought resistant, and mature plants are fairly shade tolerant.

Livestock may use it only lightly in spring and summer if deciduous browse species are available. It is an important browse species for mule deer, elk, pronghorn, desert bighorn sheep, livestock, and game birds. It also provides habitat for songbirds. It flowers April to June, and fruits mature September to October. It reproduces from seed, and rarely from sprouting. The flowers are cream to yellow in color.



Renee Benally



Patrick Alexander

Four-Winged Saltbush

Atriplex canescens

Díwózhiitbéíí



Alternative Names:

Chamiza

Fourwing saltbush

Fourwinged saltbrush

Plant Type:

Brush

Flower Color:

Red

Yellow

Habitat:

Brushlands

Growing Season:

Warm season

Special Considerations:

- ✓ Good livestock forage

Four-winged saltbush loses its leaves in drought. It has grayish-white to pale green leaves. Mature plants range from 1 to 8 feet in height, depending on ecotype, soil, and climate, but it is most common on bottomland sites. Its root system can reach depths of up to 20 feet when soil type allows.

Among the most preferred shrubs of the Southwest, its leaves, stems, flowers, and seeds are used by all livestock except horses. This is a nutritious plant. It has a good rating for sheep and goats; fair for cattle.

Fourwing saltbush often has male and female flowers on separate plants. Male flowers are red to yellow and form dense spikes at the ends of the branches. The female flowers are axillary and nondescript. The seed is contained in a winged sac that turns a dull yellow when ripe and may remain attached to the plant throughout winter.

Species of saltbush on the Navajo Endangered Species List: *Atriplex garrettii* var. *navajoensis*, Navajo Saltbush ([Group 4](#) Navajo Endangered Species List)

Four-Winged Saltbush

Atriplex canescens

Díwózhiitbéí



Amy Smith MuiSe

Seed in winged sac.



Amy Smith MuiSe



Amy Smith MuiSe

Four-winged saltbush in winter.



Amy Smith MuiSe

Four-winged saltbush in summer.



Matt Lavin

Greasewood

Sarcobatus vermiculatus

Díwózhiishjiin



Alternative Names:

None

Plant Type:

Brush

Flower Color:

Green

Habitat:

Brushlands

Grasslands

Growing Season:

Warm season

Special Considerations:

! Potentially toxic to livestock

Greasewood grows 3 to 10 feet tall. It is an important winter browse plant for domestic sheep, cattle, and big game animals. It also gets some use during spring and summer months.

Flowers are green. Fruit are green while growing, turning reddish nearing the end of development, and tan when fully mature.

Brush

Greasewood *Sarcobatus vermiculatus* Díwózhiishjiin



Matt Lavin



Gerald Moore



Matt Lavin



Matt Lavin



Elizabeth Sohn

Mormon Tea

Ephedra spp.

Tł'ohozihii



Alternative Names:

Tall Mormon tea
Longleaf ephedra
Joint Fir
Green ephedra

Plant Type:

Brush

Flower Color:

Purple
Green
White

Habitat:

Brushlands
Wastelands

Growing Season:

Cool season

Special Considerations:

! Potentially toxic to
sheep and cows

Mormon tea is found on dry, rocky, open sites in valleys and washes, and on slopes, alluvial fans, mesas, and foothills. It is typically found at elevations ranging from 3,000 to 7,500 feet. Sites supporting Mormon tea receive average precipitation of 6 to 15 inches. Mormon tea is drought resistant and winter hardy. It grows primarily on sandy, gravelly, or rocky, well-drained, undeveloped soils.

It has numerous parallel stems that point upward resembling a broom, with branchlets clustered around nodes.

It has low forage value, but is frequently browsed by domestic livestock. It is an important browse species for big game, especially on winter range, since green ephedra stems and twigs extend above the snow.

Ephedra can be toxic to both domestic sheep and cows during gestation, even at low doses. It causes ruminal impaction, diarrhea, and in some cases death.

The stems of ephedra were traditionally brewed to make a nonmedicinal beverage as well as a medicinal tea considered to be a remedy for a backache. People have also made flour and a coffee-like beverage from the seeds.

Brush

Mormon Tea

Ephedra spp.

Tł'ohozihii



Patrick Alexander



Amy Smith Muise



Amy Smith Muise



H. Zell [GFDL or CC BY-SA 3.0], from Wikimedia Commons

Oregon Grape

Berberis aquifolium

Tséch'ilndtł'izíyilt 'áq 'í



Alternative Names:

Oregon grape holly

Mahonia

Formerly *Mahonia aquifolium*

Plant Type:

Brush

Flower Color:

Yellow

Habitat:

Brushlands

Growing Season:

Warm season

Special Considerations:

None

Oregon grape is native to parts of the western United States. It is not a grape or a holly, but rather a type of barberry. It grows to a height of 3 to 6 feet and has dark, glossy leaves with spines along the leaf margins. It produces purple berries, which are a source of food for wildlife. The berries were traditionally used for food and dye.

Oregon Grape

Berberis aquifolium

Tséch'ilndtł'izíyilt 'áą 'í



I, Hugo.org [GFDL or CC BY-SA 3.0],
from Wikimedia Commons



H. Zell [GFDL or CC BY-SA 3.0],
from Wikimedia Commons



H. Zell [GFDL or CC BY-SA 3.0],
from Wikimedia Commons



Jean Tosti [GFDL or CC BY-SA 3.0],
from Wikimedia Commons



Kurt Stüber [GFDL or CC BY-SA 3.0], from Wikimedia Commons



Patrick Alexander

Pingue

Hymenoxys richardsonii

Ch'ıl̨ı́báhiláhtahtsoi



Alternative Names:

None

Plant Type:

Brush

Flower Color:

Yellow

Habitat:

Brushlands

Growing Season:

Warm season

Special Considerations:

- ! Very toxic to sheep
- ! Toxic to cattle

Pingue is common lower elevation perennial sub-shrub or herb native to much of the west. Pingue is similar to rubberweed in appearance. It grows to a height of just under two feet, with thick, woody stalks. The leaves are mostly basal and are highly dissected. The flowerheads are raised above the leaves on long stems. The inflorescence has yellow rays and a yellow disc, much like sunflowers, to which pingue is related. It flowers June to September. Pingue has bits of wooly growth both at stem bases and near the crown of the plants. It likes rocky hillside habitats at middle elevations.

Pingue is not palatable to livestock, but under forage shortage may be readily eaten by sheep and goats. It is toxic to livestock, particularly sheep, though cattle also can be affected. It is especially toxic to sheep. The best control is good grazing management.

Its stems and leaves have been used as a tea. Its roots have a milky sap that contains latex, and has been used as chewing gum. The stems and leaves have also been used as a poultice for wounds.

Pingue

Hymenoxys richardsonii

Ch'illibáhiláhtahtsoi



Patrick Alexander



Patrick Alexander

Pingue is the small green plant with yellow flowers on the bare ground in the foreground of this picture.



Patrick Alexander

Rabbitbrush

Ericameria nauseosa

Ch'ildiilyésiits'óóz



Alternative Names:

Rubber rabbitbrush

Plant Type:

Brush

Flower Color:

Yellow

Habitat:

Brushlands

Growing Season:

Cool season

Special Considerations:

- ✓ Useful for soil stabilization and restoration

Rabbitbrush is a rounded shrub generally 2 to 5 feet tall. It is often found growing along roadsides.

Livestock generally forage only lightly on this species, and it is considered to be of little value to all classes of livestock. It can be an important browse species for mule deer, pronghorn, and jackrabbits during fall and winter. It also provides cover for mammals and small nesting birds.

Rabbitbrush thrives in poor conditions and can tolerate coarse, alkaline soils. The species is useful in soil stabilization and restoration of disturbed sites. The deep root system establishes quickly, and plants produce large quantities of leaf litter, helping to bring nutrients to the soil surface from the deeper rooting profile. Its yellow flowers bloom from August to October.

It has been used as a yellow dye, to make a medicinal tea, and for chewing gum.

Species of *Ericameria* on the Navajo Endangered Species List: *Ericameria arizonica*, Rydberg's thistle ([Group 4](#) Navajo Endangered Species List)

Brush

Rabbitbrush *Ericameria nauseosa* Ch'ildilyésiits'óóz



Russ Kleinman



Russ Kleinman



Patrick Alexander



Patrick Alexander

Rabbitbrush, Green

Chrysothamnus viscidiflorus

Ch'ildiilyésiits'óóz



Alternative Names:

Yellow rabbitbrush

Douglas rabbitbrush

Plant Type:

Brush

Flower Color:

Green

Yellow

Habitat:

Brushlands

Growing Season:

Warm season

Special Considerations:

! Potentially invasive

Green rabbitbrush has little value as a forage species.

An erect shrub, branching from near the base, with a rounded crown, 1 to 3½ feet tall, it flowers July to September and reproduces from seed, and vegetatively by vigorous sprouting.

Sheep and cattle occasionally use it for browse when other feed is not available. Deer browse lightly on it in the summer and winter. Elk utilize it in the winter. It can be a somewhat weedy plant, increasing where there has been serious damage to the more desirable forage.

It quickly and aggressively invades disturbed, open sites including burns and overgrazed rangelands.

People sometimes chew the roots of rabbitbrush as gum. It contains rubber, especially when growing in alkali soils.

Rabbitbrush, Green

Chrysothamnus viscidiflorus



Patrick Alexander



Patrick Alexander



Patrick Alexander



Matt Lavin

Roundleaf Buffaloberry

Shepherdia rotundifolia

Dibédáá'



Alternative Names:

Silverleaf

Plant Type:

Brush

Flower Color:

Yellow

Habitat:

Piñon-juniper woodland

Ponderosa pine/mixed conifer

Growing Season:

Year-round

Special Considerations:

✓ Wildlife forage and habitat

Roundleaf buffaloberry is found only in southern Utah and northern Arizona. As its name indicates, the foliage is silvery green, and the leaves remain on the small shrub year-round. It provides habitat and fodder for quails and other small animals. The plants are drought tolerant, and can often be found growing on rocky slopes or outcrops.

Brush

Roundleaf Buffaloberry

Shepherdia rotundifolia

Dibédąą'



Matt Lavin



Matt Lavin



Matt Lavin



J.S. Peterson, hosted by the USDA-NRCS PLANTS Database

Sagebrush, Big

Artemisia tridentata

Ts'ahtsoh



Alternative Names:

None

Plant Type:

Brush

Flower Color:

White

Yellow

Habitat:

Brushlands

Growing Season:

Warm season

Special Considerations:

- ✓ Excellent wildlife forage

Big sagebrush and its subspecies are tall, rounded, native shrubs with short, branched, woody trunks. They are normally about four feet high, but vary from two feet in arid conditions to as high as 15 feet on favorable sites. Big sagebrush is perhaps the most important shrub on western rangelands. Evergreen leaves and abundant seed production provide an excellent winter food source to numerous species of large mammals including mule deer, black-tailed deer, white-tailed deer, elk, pronghorn antelope, bighorn sheep and jackrabbits.

Big sagebrush can be distinguished by its aromatic leaves and stems. The scientific name, *Artemisia tridentata*, provides another useful clue: the three-toothed leaf tips. The leaves are grayish and slightly hairy or fuzzy. The trunks may form interesting and twisty shapes.

Sagebrush prefers dry soils, and will not grow at stream edges. It is used for tea, rope, medicine, and fuel.

Sagebrush, Big

Artemisia tridentata

Ts'ahtsoh



Patrick Alexander



Morris Southward, PhD



Patrick Alexander



Patrick Alexander



George Miller

Sagebrush, Bigelow

Artemisia bigelovii

Ts'ahłibáhí



Alternative Names:

Flat sagebrush

Plant Type:

Brush

Flower Color:

Green

Habitat:

Brushlands

Grasslands

Growing Season:

Warm season

Special Considerations:

- ✓ Wildlife and livestock forage

Bigelow sagebrush is adapted to xeric sites and is one of the most drought-tolerant sagebrushes in North America. Bigelow is relatively small compared to other sagebrushes. It grows in canyons, draws, and on washes, plains, hills, and rimrock on well-drained soils (usually sandy or gravelly); it is common on limestone soils. Its overall elevational range is 3,000 to 8,000 feet. Bigelow sagebrush provides valuable winter and spring forage for wildlife and livestock and is an important item in the fall diet of pronghorn in northern Arizona. Palatability and nutritional value are high relative to other sagebrush species, because its twigs are less woody, and its leaves less bitter, with a milder odor, than associated sagebrush taxa. Bigelow sagebrush begins new growth in April. Flowerbuds appear in August, and flowering occurs from August to October. The leaves abscise in winter.

Sagebrush, Bigelow

Artemisia bigelovii

Ts'ahlibáhí



George Miller



George Miller



Ken Gishi



Nick Ashcroft

Sagebrush, Black

Artemisia nova

Tsétah Ts'ah



Alternative Names:

None

Plant Type:

Brush

Flower Color:

Yellow

Green

Habitat:

Brushlands

River valleys

Wastelands

Growing Season:

Warm season

Special Considerations:

None

Black sagebrush is a low growing evergreen shrub with a flat-topped crown. Mature plants range from 4 to 12 inches tall. The leaves are dark green, sometimes grayish, and triangular in outline with three rounded lobes. The leaf surface is often covered with hair, which distinguishes this species from big sagebrush (*A. tridentata*). These hairs give the leaves a darker appearance.

Brush

Sagebrush, Black

Artemisia nova

Tsétah Ts'ah



Matt Lavin



Matt Lavin



Matt Lavin



Nick Ashcroft



Matt Lavin

Sagebrush, Fringed

Artemisia frigida

Tóyikáál

**Alternative Names:**

Prairie sagewort

Plant Type:

Brush

Flower Color:

Green

Habitat:

Grasslands

Growing Season:

Warm season

Special Considerations:

None

Fringed sagebrush is a spreading shrublet ranging from approximately 4 to 16 inches in height. It is pleasantly fragrant, whitish or grayish tomentose, and arising from a tough, woody crown. Tomentose means having dense, velvety, fuzzy hairs. The leaves are also tomentose and abundant, clustered toward the base of the plant and scattered along the stem. The lower leaves are petiolate, about ½ inch long, with the upper leaves becoming sessile. The inflorescence is a panicle with small, greenish flower heads. Fringed sagebrush flowers from July to August. The fruits are dry, smooth, broadly cylindrical achenes.

Brush

Sagebrush, Fringed

Artemisia frigida

Tóyikáál



Matt Lavin



Matt Lavin



Matt Lavin



Matt Lavin



Patrick Alexander

Sagebrush, Sand

Artemisia filifolia

Ch'ilzhóó'



Alternative Names:

None

Plant Type:

Brush

Flower Color:

Brown

Yellow

Habitat:

Brushlands

Growing Season:

Warm season

Special Considerations:

- ❗ Potentially toxic to horses
- ✓ Provides erosion control

Sand sagebrush is a freely branching, rounded crown, aromatic shrub growing up to four feet tall. It flowers August to September, and reproduces from seeds. Flowers are numerous and small. The hairy, bluish-green leaves are alternate and found in bundles. The bark eventually exfoliates in thin shreds. Sand sagebrush is found on dunes, sand hills, and deep sands. It is generally considered an indicator of sandy soil and is usually abundant in those areas, at elevations between 3,000 and 5,000 feet.

It is rarely used by livestock and wildlife in grasslands, where more preferred forage species are available, but may be used heavily in arid desert regions. It may cause sage sickness in horses (a temporary, intoxicated state, with loss of coordination).

Sand sagebrush provides hiding or thermal cover for numerous smaller birds and mammals and is extremely effective in preventing wind erosion on light, sandy soils. A canopy of sand sagebrush can afford some protection to grasses such as needle-and-threadgrass on heavily grazed sites.

Traditional uses include preparing a decoction of its leaves to treat intestinal worms and other stomach problems.

Brush

Sagebrush, Sand

Artemisia filifolia

Ch'ilzhóó'



Patrick Alexander



Patrick Alexander



Amy Smith Muise



Patrick Alexander



George Miller

Shadscale

Atriplex confertifolia

Dá'ák'óózhdiíoolí



Alternative Names:

None

Plant Type:

Brush

Flower Color:

Yellow

Habitat:

Brushlands

Grasslands

Growing Season:

Warm season

Special Considerations:

- ✓ Livestock and wildlife forage

Shadscale is a low-growing shrub (1 to 3 feet) with spine tipped branches. It occurs in arid climates at elevations from 4,000 to 7,000 feet. It grows on dry slopes, flat areas, ridges, and valley bottoms.

Shadscale can form almost pure stands in some locations. It is resistant to overgrazing and is drought tolerant. Tolerance to drought is achieved through partial shedding of leaves; this reduces water loss during severe moisture stress.

Shadscale is used by all classes of livestock, as well as by mule deer, for forage. It is used mostly during winter and spring for browse. Late spring or summer grazing, especially if intensive, is injurious. The fruits provide food for game birds and songbirds, and the seeds of shadscale remain on the plant throughout the winter, enhancing its nutritional value.

Traditional uses include grinding the fruits of shadscale into flour.

Shadscale

Atriplex confertifolia

Dá'ák'óózhdiíoolí



George Miller



Nick Ashcroft



Nick Ashcroft



Patrick Alexander

Skunkbush

Rhus trilobata

Ch'iltichiin



Alternative Names:

Skunkbrush

Plant Type:

Brush

Flower Color:

White

Yellow

Habitat:

Brushlands

Growing Season:

Warm season

Special Considerations:

None

Skunkbush occurs in a variety of habitats at elevations of 4,500 to 8,000 feet, including dry, rocky slopes, along streams and canyon bottoms, waste places, pastures, roadsides, and on sand dunes. It is drought resistant, shade tolerant, and intolerant of flooding. It typically grows where maximum annual precipitation ranges from 10 to 20 inches.

It has spreading woody rhizomes, and it sprouts readily from both the root and crown after disturbance.

Skunkbush's forage value is poor for all classes of livestock. Skunkbush provides some browse for deer, elk, and pronghorn when other more preferred forage is unavailable. In most locations, big game use tends to be heaviest during the winter when food supplies are most limited.

Because the fruit of skunkbush persists through the fall and winter, this species can provide a ready food source for birds and small mammals when other foods are scarce or unavailable.

Traditionally, the fruits were used in food and medicines, and in the preparation of lemonade-like beverages. Pliable young stems were woven into durable baskets. Skunkbush can also be used in making dyes for clothing.

**Description adapted from Utah State University's Range Plants of Utah.*

Brush

Skunkbush

Rhus trilobata

Ch'ililichiin



Patrick Alexander



Patrick Alexander



Patrick Alexander



Patrick Alexander



Patrick Alexander

Snakeweed

Gutierrezia sarothrae

Ch'il Diilyésii dzaa



Alternative Names:

Broom snakeweed

Plant Type:

Brush

Flower Color:

Green

Yellow

Habitat:

Brushlands

Growing Season:

Year-round

Special Considerations:

! Potentially toxic to livestock

Snakeweed is a woody subshrub with numerous erect ascending branches. It has small, evergreen, linear leaves and tufts of tiny yellow flowers in fall. Though snakeweed was once considered a weed of overgrazed rangelands, some research suggests that its population cycles over time are more related to precipitation patterns than to overgrazing.

Broom snakeweed provides little value to livestock and can be toxic, causing illness, death, or abortion in sheep, goats, and cattle during winter and early spring when it is the only thing green and may be consumed in large quantities.

Snakeweed

Gutierrezia sarothrae

Ch'il Diilyésii dzaa



Patrick Alexander



Patrick Alexander



Patrick Alexander



Patrick Alexander



Rob Routledge, Sault College,
Bugwood.org

Snowberry

Symphoricarpos albus

Didzé



Alternative Names:

Mountain snowberry

Utah snowberry

Waxberry

Ghostberry

Formerly *Symphoricarpos* spp.

Plant Type:

Brush

Flower Color:

White

Pink

Habitat:

Ponderosa pine/mixed conifer

Brushlands

River valleys

Growing Season:

Cool Season

Special Considerations:

- ✓ Early spring forage

Snowberry is a low-growing shrub whose habit can be either erect or trailing. Its branches are spreading or arching. It averages 2 to 4 feet in height, but plants on good sites can grow up to five feet. Reproduction is by seed and sometimes by layering. Fruits are small, light green to white berries, up to ½ inch long. Older twigs have reddish-brown, shreddy bark. Buds are light brown.

Snowberry occurs at elevations of 4,800 to 10,500 feet, at the edges of riparian zones, in woodlands, and in moist areas of mountain brush zones. It occurs in sandy loam to clay loam soils and does not tolerate much alkalinity or salinity. Associated species include Ponderosa pine, Douglas fir, aspen, and chokecherry. Because of its abundance and wide distribution, snowberry is an important source of forage on many mountain ranges. Although not highly nutritious or palatable, mountain snowberry is frequently one of the first species to leaf out, making it a highly sought after food in the early spring. Use by livestock and big game is moderate throughout the summer, but declines in fall. Small mammals and birds utilize the fruits. Snowberry's low growth form makes its foliage easily available. Plants withstand browsing well and produce numerous basal sprouts following browsing.

Due to its rhizomatous nature, snowberry is useful for revegetation of disturbed sites such as road cuts. It is also an excellent species for wildlife habitat improvement and landscape or recreational plantings. Its fruits have been used as an emetic and laxative. Roots are steeped to treat colds and stomachaches.

**Description courtesy of Utah State University's Range Plants of Utah.*



Rob Routledge, Sault College, Bugwood.org



Rob Routledge, Sault College, Bugwood.org



Patrick Alexander

Wax Currant

Ribes cereum

K'ínijitahí



Alternative Names:

None

Plant Type:

Brush

Flower Color:

Red

Habitat:

Brushlands

Ponderosa pine/mixed conifer

Growing Season:

Warm season

Special Considerations:

- ✓ Forage and habitat for small wildlife

Wax currant occurs on dry, open slopes, ridges, rock outcrops, and mountain shrub communities, as well as at forest edges or in coniferous forests with light canopy cover. In addition, it occurs in the Bebb willow (*Salix bebbiana*) community type in the northwestern third of New Mexico. It is found at elevations of 4,950 to 13,200 feet.

Wax currant provides food and cover for wildlife. It is only fair to poor browse for deer, but it is important on ranges where little else is available.

Chickadees and other birds consume the fruit of wax currant. The fruit of wax currant is used for making jam, jelly, or pie. It has also been used for making pemmican. Wax currant is cultivated as an ornamental. It grows from 1½ to 5 feet tall. Wax currant reproduces mainly by seed.

Brush

Wax Currant

Ribes cereum

K'ínijitahí



Russ Kleinman



Russ Kleinman



Russ Kleinman



Patrick Alexander



Russ Kleinman & Karen Blisard

Wild Rose

Rosa woodsii

Chq̄q̄h



Alternative Names:

None

Plant Type:

Brush

Flower Color:

Red

Pink

White

Habitat:

Brushlands

Grasslands

Piñon-juniper woodland

Ponderosa pine/mixed conifer

River valleys

Growing Season:

Cool season

Special Considerations:

✓ Erosion control

Wild rose is a shrub that grows 2 to 5 feet tall, usually forming thickets. It reproduces from seed, rhizomes, sprouting, and layering. Flowers are found in clusters, with five petals, five sepals, and many stamens. Seeds are contained within an orange-red, round hip, which generally stays on the bush throughout the winter.

Wild rose occurs on prairies, plateaus, dry slopes, and in open woods, ravines, and thickets, growing at elevations from 3,500 to 7,500 feet. It is a common riparian species. It is fairly tolerant of browsing. It can thrive in moderate shade to full sunlight.

Wild rose is adapted to a wide range of soil types and textures. Growth is generally best on moderately fertile, well-drained clay loam, sandy loam, or sandy soils. It is also adapted to a broad range of moisture conditions but tends to favor moist, well-drained soils that are present in riparian ecosystems.

Wild rose is browsed by livestock and big game from spring through fall. They prefer this shrub in the spring when the leaves appear. Porcupines and beavers also browse the leaves. Wild rose hips persist on the plant through much of the winter. Many birds and mammals are sustained by these dry fruits when the ground is covered with snow.

The young shoots have been used as a potherb and the leaves steeped for tea, petals eaten raw, in salads, candied, or made into syrup. The inner bark was smoked like tobacco, and dried petals stored for perfume. Rosehips are a source of vitamin C.

**Description courtesy of Utah State University's Range Plants of Utah.*

Brush

Wild Rose

Rosa woodsii

Chq̣h



Russ Kleinman & Bill Norris



Russ Kleinman & the Thursday hiking group



Russ Kleinman & Bill Norris



Russ Kleinman



Patrick Alexander

Winterfat

Krascheninnikovia lanata

Gahtsohdáá'



Alternative Names:

White sage

Ceratoides lanata

Eurotia lanata

Formerly *Eurotia ceratoides*

Plant Type:

Brush

Flower Color:

White

Habitat:

Brushlands

Wastelands

Growing Season:

Warm season

Special Considerations:

- ✓ Forage for sheep and wildlife

Winterfat is a low-growing, long-lived (up to 130 years) subshrub with a woody base and numerous annual branchlets, growing 1 to 3 feet tall. It has a hairy, silvery-white appearance. Winterfat occurs in dry valley bottoms, on flat mesas, and on hillsides, at elevations between 2,400 and 9,300 feet. It is drought resistant and intolerant of flooding, excess water, or acidic soils.

Winterfat is good forage for sheep, pronghorn, elk, mule deer, and many small mammals and birds. It is fair forage for cattle. It is most valued as winter forage. It will decrease under heavy, continuous grazing.

Grazing season can have more influence on winterfat than grazing intensity. Late winter or early spring grazing is most detrimental. Winterfat can tolerate winter use of 50% if it is rested occasionally. Spring and summer use should not exceed 35%. Early winter grazing may actually be beneficial.

It flowers April to September and reproduces from seed and sprouting. Sprouting of the buds near the plant base occurs when the plant is browsed or damaged.

Winterfat has been used as a hair wash, and a decoction from the leaves has been used to treat fevers.

**Description courtesy of Utah State University's Range Plants of Utah.*

Brush

Winterfat

Krascheninnikovia lanata

Gahtsohdáá'



Amy Smith Muike



Patrick Alexander



Patrick Alexander



Patrick Alexander

Winterfat flowers are white but occasionally have a red or green tint.



Patrick Alexander

Wolfberry

Lycium spp.

Haasch'éehdáá'



Alternative Names:

Water jacket

Pale wolfberry (one species)

Anderson wolfberry
(another species)

Plant Type:

Brush

Flower Color:

Purple

Habitat:

Brushlands

Wastelands

Growing Season:

Warm season

Special Considerations:

None

Wolfberry is a spiny, rounded, branched shrub, 1 to 9 feet tall, with numerous slender spines and flattened, thick, fleshy leaves. It may be drought deciduous, meaning it loses foliage in response to low moisture availability. Its fleshy red berries contain many seeds.

Wolfberry frequently provides a source of berries and browse in areas of degraded habitat. The berries also are eaten by humans, who have also used other parts of the plant as medicine and in ceremonials.

In times of famine, the Native Americans of northern Arizona ate the dried berries mixed with saline clay. In this form they were called “food clay” by the Navajo or “potato clay” by the Hopi. As well as being an extender, the clay may have been used to reduce bitterness. With the recent interest in using native plants, more palatable recipes for sauces and jams using pale wolfberry berries are available. Medicinal uses include applying the soaked leaves to cuts and using the ground-up roots for toothaches. These hardy shrubs have also been used as ornamentals.

Stands of pale wolfberry are frequently associated with ancient Anasazi ruins in the Four Corners area. Some stands have been speculated to be deliberate plantings and others the result of inadvertent seed dispersal. After a pueblo is abandoned, moisture tends to collect over decomposing subsurface floors and plazas, and these conditions may make suitable habitat for seeds that were unintentionally dropped by former inhabitants.



Patrick Alexander



Patrick Alexander



Andrey Zharkikh

Field Bindweed

Convolvulus arvensis

Ch'il natł'oi łigai



Alternative Names:

None

Plant Type:

Vine

Flower Color:

Red

Pink

White

Habitat:

Brushlands

Growing Season:

Warm season

Special Considerations:

None

Field Bindweed is native to Europe and Asia. It is common in cultivated fields and gardens, along railroads and roadsides, and in disturbed sites and waste places. Outside of agricultural fields, it is most often found in moist locations on tracts once used for agriculture. The competitive ability of field bindweed is due largely to its extensive root system. One plant is able to reduce the available soil moisture in the top 24 inches of soil to below the wilting point. Field bindweed has deep roots that store carbohydrates and proteins. They help field bindweed spread vegetatively and allow it to resprout repeatedly following removal of above-ground growth.



Andrey Zharkikh



Amy Smith Muise



Patrick Alexander

Puncturevine

Tribulus terrestris

Ch'ilhoshíq

Naakaibihosh



Alternative Names:

Goathead

Plant Type:

Vine

Flower Color:

Yellow

Habitat:

Brushlands

Growing Season:

Warm season

Special Considerations:

- ! Toxic to sheep
- ! Invasive

Puncturevine (also called goathead), an introduced, invasive plant, is sensitive to competition and will be outcompeted by native species except on repeatedly disturbed areas.

The foliage of this plant is toxic, and grazing animals may eat burs, which cause injuries to the mouth, stomach, and intestines. Ants seem to congregate under the plants, particularly near stem emergence.

The burs are painful to hands or feet of humans and can penetrate shoes or bicycle tires. Clear clothing, shoes, and tires of burs to avoid spreading the plant to new locations.

Stems form a dense mat with small yellow flowers on short stalks. Puncturevine reproduces by seed, so controlling plants prior to seeding is important.

Puncturevine

Tribulus terrestris

Ch'ilhoshíq Naakaibihosh



Patrick Alexander



Amy Smith Muise



Patrick Alexander



Kathryn-Mae Eiland



Russ Kleinman

Antelopehorn

Asclepias asperula

Azee'ła'dilt'éhé



Alternative Names:

Green-flowered milkweed

Spider antelope horns

Plant Type:

Forb

Flower Color:

White

Green

Habitat:

Grasslands

Growing Season:

Warm season

Special Considerations:

! Poisonous to livestock

Antelopehorn is a very common roadside milkweed. The leaves are lanceolate and up to six inches long. The corolla lobes are greenish white and the hoods are purple.

For further description of milkweeds in general, see the milkweed entry.

**Description courtesy of Western New Mexico University's Vascular Plants of the Gila Wilderness.*

Antelopehorn
Asclepias asperula
Azee'la'dilt'éhé



Patrick Alexander



Russ Kleinman



Russ Kleinman



Patrick Alexander

Beeplant, Rocky Mountain

Cleome serrulata

Waa'



Alternative Names:

Navajo spinach

Plant Type:

Forb

Flower Color:

Pink

Purple

Habitat:

Brushlands

Wastelands

Growing Season:

Warm season

Special Considerations:

None

Beeplant is an erect, branched annual that grows to about three feet. tall. It is in flower from July to August, and reproduces from seed. Dozens of bright, pink to purplish flowers are crowded into rounded or rather elongate spikes. Fruit is a narrow capsule up to two inches long that bears several to many dark, ovoid seeds. Leaves are in groups of three on long petioles. Rocky Mountain beeplant is often found in wastelands, and in lower mountains. It is frost tender. It can grow in semi-shade or no shade and is often found on sandy soil. It has little to no value as forage for livestock. However, its nectar-filled blossoms nourish pollinators, including bees, butterflies, wasps, and hummingbirds.

Rocky Mountain beeplant has been used traditionally as food and medicine. Seeds can be harvested and eaten raw or cooked, dried and ground into a meal, then used as a mush or mixed with flour to make bread. The plant can be used to treat fevers and stomach disorders. A poultice made from the pounded, soaked leaves has been applied to sore eyes. A decoction of the leaves has been used as a body and shoe deodorant.

A black dye is obtained by boiling down the whole plant. It is used as paint for decorating pottery.

**Description based on Utah State University Range Plants of Utah description.*

Beeplant, Rocky Mountain

Cleome serrulata

Waa'



Patrick Alexander



Patrick Alexander



Russ Kleinman & Karen Blisard

Birdbeak

Cordylanthus wrightii

Tsésnááá'



Alternative Names:

None

Plant Type:

Forb

Flower Color:

Yellow

Red

Pink

Habitat:

Brushlands

Grasslands

Piñon-juniper woodland

Growing Season:

Warm season

Special Considerations:

- ✓ Provides insect forage

Birdbeak is native to Texas, Colorado, Arizona, New Mexico, and Utah, and can be found associated with piñon pine. It is an annual with divided leaves and yellow flowers. (Flowers may also be pink.) It provides forage for bees, butterflies, moths, and flies. The leaves and flowers are covered in fine hairs and never fully open. It is found on dry hillsides at middle elevation. It normally grows from 10 to 30 inches tall. In the Four Corners area, birdbeak blooms in August, September, and October.

Birdbeak

Cordylanthus wrightii

Tsésnááá'



Russ Kleinman & Karen Blisard



Russ Kleinman & Karen Blisard



Russ Kleinman & Karen Blisard



Patrick Alexander

Bitterweed

Hymenoxys spp.

Ch'ilbílatahłitsxoidíchi'i'í



Alternative Names:

None

Plant Type:

Forb

Flower Color:

Yellow

Habitat:

Grasslands

Piñon-juniper woodland

Ponderosa pine/mixed conifer

River valleys

Growing Season:

None

Special Considerations:

- ! Toxic to livestock, especially sheep

Bitterweeds are members of the aster family that grow up to five feet tall. There are several species of bitterweed on Navajo rangelands. Like other asters, the flowers have ray flowers (what look like outer petals) and disk flowers (tiny flowers in the dense center of the flower). Both ray flowers and disk flowers are in the yellow to orange spectrum. Bitterweed is toxic to livestock, but affects sheep more than other animals. Due to the bitter taste of the plant, animals generally do not eat it when there are other plants to eat.

For descriptions of specific species, consult the entries on pingue and rubberweed.

Bitterweed

Hymenoxys spp.

Ch'ilibílatahłitsxoidíchi'i'í



Patrick Alexander

Hymenoxys vaseyi



Patrick Alexander

Hymenoxys odorata



Patrick Alexander

Hymenoxys richardsonii



Brian Muise



Patrick Alexander

Blanket Flower

Gaillardia spp.

Ch'ilbílatahózhóón



Alternative Names:

Blanketflower

Plant Type:

Forb

Flower Color:

Red

Pink

Yellow

Habitat:

Grasslands

Growing Season:

Warm season

Special Considerations:

None

Blanket flower is named for its resemblance to a brightly patterned blanket. It grows 1 to 3 feet tall, and will often grow in mounds 8 to 18 inches high. It has wiry, branched stems, mostly without leaves. It flowers June through October with bright, daisy-like, single color and bi-color blooms in shades from buff to red to brown. Flowers of certain species can be four inches wide. The ray petals have serrated tips that are usually three-toothed. Some varieties have a fringed look. The base of the flower (pappus) consists of several scales with awns.

The seeds are similar to sunflower seed, but smaller and at least partly covered with long hairs. The leaves are basal and are lance- to linear-shaped. They have a hairy texture, and can have margins which are smooth, toothed, or lobed.

Found on the dry slopes and meadows of uplands and mountains, blanket flower is drought tolerant and capable of growing under very harsh conditions. It prefers full sun.

Not a highly grazed species, when grazed it is most often grazed during the early part of the season.

It is often cultivated and grown in flower beds.

**Description based on Utah State University Range Plants of Utah.*

Blanket Flower

Gaillardia spp.

Ch'ilbílátahózhóón



Patrick Alexander



Patrick Alexander



Patrick Alexander



Russ Kleinman, Bill Norris, Kelly Kindscher, and Danielle Walkup

Blue-Eyed Grass

Sisyrinchium spp.

Azeetł'ohí



Alternative Names:

Arizona blue-eyed grass

Plant Type:

Forb

Flower Color:

Purple

Yellow

Habitat:

Grasslands

Growing Season:

Warm season

Special Considerations:

None

Blue-eyed grass, despite its name, is not always blue. The name refers to a number of plants in the iris family, some of which are yellow. Blue-eyed grass has typical iris leaves, which are folded toward the base. The flower is large, with petals over $\frac{5}{8}$ inch long. This plant lives on rocky slopes at upper elevations.

Species found in the Four Corners region include *Sisyrinchium demissum* (stiff blue-eyed grass), which is blue, and *Sisyrinchium arizonicum* (Arizona blue-eyed grass), which is yellow.

Blue-Eyed Grass

Sisyrinchium spp.

Azeetł'ohí



Russ Kleinman & Richard Felger
Sisyrinchium demissum



Russ Kleinman, Bill Norris, Kelly Kindscher, and Danielle Walkup
Sisyrinchium arizonicum growth habit



Russ Kleinman, Bill Norris, Kelly Kindscher, and Danielle Walkup
Sisyrinchium arizonicum with flower and capsules



Russ Kleinman, Bill Norris, Kelly Kindscher, and Danielle Walkup
Sisyrinchium arizonicum



Patrick Alexander

Bluebells

Campanula rotundifolia

Dahiitiíhídą́' dootł'izhí



Alternative Names:

American bellflower

Bluebell bellflower

Harebell

Plant Type:

Forb

Flower Color:

Purple

Habitat:

Grasslands

Growing Season:

Warm season

Special Considerations:

None

Bluebells are herbaceous perennials, growing up to 18 inches tall. There are one to several very slender stems, hairless to slightly hairy, and containing a milky sap. The basal stems are creeping. They reproduce by seed and by the spreading of rhizomes, often forming colonies. They flower from May to August. The bell-shaped blue flowers measure $\frac{1}{2}$ to 1 inch and are slightly nodding, with short lobes. The flower stalk arises six inches above dark green foliage. The flowers may be solitary, but up to 15 flowers may be attached up the stem. Seeds are small, with three capsules. There are two different types of leaves present. Basal leaves are round, forming a rosette. They have a distinct leaf stalk (petiole), are broad, and decrease late in the season. The leaves on the erect part of the stem are long and narrow with alternate attachment. There are 10 to 22 leaves, $\frac{3}{8}$ to 3 inches long and $\frac{1}{32}$ to $\frac{5}{8}$ inch wide; leaf bases and petioles are hairless. All leaves are dark green.

The plant is found from low meadows to subalpine regions ranging from 5,000 to 12,000 feet in elevation. It is adapted to full or partial sunlight and tolerates drought. It grows best in rich, well-drained, moist soil. It can tolerate a range of soil pH, and can thrive in acid and calcareous areas. Bluebells are often used as a plant in flower gardens. This plant does reseed itself quite vigorously, and can become aggressive and weedy.

**Description based on Utah State University's Range Plants of Utah description.*

Bluebells

Campanula rotundifolia

Dahiitíhídą́' doot'izhí



Patrick Alexander



Patrick Alexander



Russ Kleinman

Bundle Flower

Desmanthus cooleyi

K'ei'chilí



Alternative Names:

None

Plant Type:

Forb

Flower Color:

Yellow

Pink

White

Habitat:

Grasslands

Growing Season:

Warm season

Special Considerations:

None

Bundle flower is a prostrate or weakly ascending herb with spherical white flowerheads. The leaves are bipinnately divided, and the stems are unarmed. *Desmanthus cooleyi* is found in dry areas in canyons and mesas. It can be difficult to differentiate *Desmanthus cooleyi* from *Calliandra humilis* (the dwarf stick pea), especially since *Desmanthus cooleyi* dries to a pink purple color similar to *Calliandra*. The fruits are the key—they are much thinner in *Desmanthus*.

**Description courtesy of Western New Mexico University's Vascular Plants of the Gila Wilderness.*

Bundle Flower

Desmanthus cooleyi

K'ei'chilí



Russ Kleinman



Russ Kleinman



Russ Kleinman



Ixitxel (eigene Arbeit, selbst fotografiert)
[GFDL or CC-BY-SA-3.0], via Wikimedia Commons

California Burclover

Medicago polymorpha

Tł'oh azee



Alternative Names:

None

Plant Type:

Forb

Flower Color:

Yellow

Habitat:

Brushlands

Grasslands

Growing Season:

Warm season

Special Considerations:

! Noxious

Burclover is a shallow-rooted annual legume that generally has numerous prostrate stems branching from the crown and spreading outward 6 to 30 inches. Where thick stands develop, however, stems may become erect, obtaining heights of 18 to 24 inches in favorable years. The leaves are subglabrous and clover-like in appearance, with leaflets normally wedge-shaped and toothed toward the top. The inflorescence is usually quite limited, presenting only a few small, yellow, pea-like flowers. The several-seeded fruit is a flattened, coiled pod, commonly up to ¼ inch in width and fringed with a double row of conspicuous, hooked spines. Well developed plants may produce more than 1,000 pods. The seed is rather large for a legume of this type, usually developing to over ¾ inch in length.

Forbs

California Burclover

Medicago polymorpha

Tł'oh azee



Forest & Kim Starr [CC BY 3.0], via
Wikimedia Commons



Forest & Kim Starr [CC BY 3.0], via
Wikimedia Commons



Forest & Kim Starr [CC BY 3.0], via
Wikimedia Commons



Forest & Kim Starr [CC BY 3.0], via
Wikimedia Commons



Nick Ashcroft

Cocklebur

Xanthium saccharatum

Tá'niits'éhii



Alternative Names:

None

Plant Type:

Forb

Flower Color:

Green

Habitat:

Brushlands

Growing Season:

Warm season

Special Considerations:

- ! Causes injury
- ! Potentially invasive

Cocklebur is an annual plant that infests disturbed areas such as roadsides, ditches, fields, pastures, orchards, riparian areas, and waste areas. Stems grow up to three feet tall. They are tough, with three-branched, yellowish spines measuring ½ to 1 inch long along the leaf axils. The leaves are lanceolate, the underside densely covered with white, wooly hairs. The leaf margins may be entire, toothed, or lobed (with lobes 1 to 4 inches long) with one main vein from the base. Male and female flowers develop in separate heads on the leaf axils of the same plant: Male flower heads, are small and green, and develop in clusters. Female flower heads develop on the leaf axils below the male flower heads singly or in small clusters; spiny female flower heads consist of two flowers that lack corollas and become hardened prickly burs that enclose two seeds at maturity. Manual removal is effective, especially before burs develop.

DO NOT cut and leave the plants with immature burs on the site because they can still develop viable seed. Some herbicides are effective.

Cocklebur

Xanthium saccharatum

Tá'niits'éhii



Nick Ashcroft



Nick Ashcroft



Forest and Kim Starr

Common Purslane

Portulaca oleracea

Tsiigháįłchíí



Alternative Names:

Little hogweed

Red root

Pursley

Plant Type:

Forb

Flower Color:

Yellow

Habitat:

None

Growing Season:

Warm season

Special Considerations:

✓ Edible leaves

! Weedy

Purslane is a common weedy herb frequently found in gardens and on sidewalks. It grows in a spreading, prostrate fashion and has small yellow flowers. The leaves are oval and succulent, on orange to red stems. The flowers are small and yellow. The entire plant is edible and has been used in cuisine around the world. Common purslane can be eaten as a leaf vegetable and can be consumed either raw or cooked.

Common Purslane

Portulaca oleracea

Tsiigháįłchíí



Russ Kleinman



Mourad Louadfel, Bugwood.org



Mourad Louadfel, Bugwood.org



Phil Westra



Max Licher, SEINet - Arizona Chapter

Copperweed

Oxytenia acerosa

K'iiltsoinitł'izí



Alternative Names:

None

Plant Type:

Forb

Flower Color:

Yellow

Habitat:

River valleys

Wastelands

Growing Season:

Warm season

Special Considerations:

- ! Poisonous to livestock
- ! Potential skin irritant

Copperweed is a woody-based forb, growing 3 to 5 feet tall, with many slender gray stems. The plant turns and stays copper colored through summer. It grows in semidesert climate in summer precipitation areas. It is most likely to be found along streambeds and gullies with extra moisture. It is usually on soils high in salt. Cattle, sheep, and elk may eat copperweed when other feed is scarce. Cattle are more likely to eat this plant in the fall when they are being trailed. Copperweed may cause poisoning in livestock. Symptoms of poisoning include dullness, weakness, and coma followed by death without a struggle. In humans, copperweed may cause skin irritation.

**Description courtesy of Utah State University's Range Plants of Utah.*



SEINet - Arizona Chapter, 2018, <http://swbiodiversity.org/seinet/index.php>



Patrick Alexander

Cow Parsnip

Heracleum maximum

Azee'haagai



Alternative Names:

Indian celery

Indian rhubarb

Pushki

Plant Type:

Forb

Flower Color:

White

Habitat:

Brushlands

Grasslands

Growing Season:

Warm season

Special Considerations:

✓ Provides wildlife and livestock forage

! Potential skin irritant

Cow parsnip is a native, perennial forb that grows from 3 to 10 feet tall and has broad, flat-topped umbels.

Cow parsnip grows throughout the United States and Canada. It occurs in a wide variety of forested habitat types, as well as grassland, shrubland, meadow, alpine, and riparian zones. In the Intermountain West, it is a common understory species in subalpine fir and Engelmann spruce habitat types, as well as in quaking aspen communities. It is commonly found growing in snow-maintained disclimaxes such as avalanche chutes. Cow parsnip is a facultative wetland species; it grows best in moist, shaded areas but can also be found in open woodlands and clearings.

Cow parsnip is a valuable forage species for livestock, deer, elk, moose, and bear. It is rated moderately good for erosion control, short-term revegetation potential, and long-term revegetation potential. It has fair soil stabilization value.

Cow parsnip has traditional medicinal and culinary uses. Some cultures ate the inside of stems raw, and boiled the roots to extract sugar. Others ate the young leaves and stems, and used the roots to treat epilepsy.

Some with sensitive skin develop rashes when contact with cow parsnip is followed by exposure to sunlight.

**Description courtesy of Utah State University's Range Plants of Utah.*

Cow Parsnip
Heracleum maximum
Azee'haagai



Patrick Alexander



Patrick Alexander



Patrick Alexander



Patrick Alexander



Patrick Alexander



Matt Lavin

Curlycup Gumweed

Grindelia squarrosa

Ch'ibílátahaltsóíí



Alternative Names:

None

Plant Type:

Forb

Flower Color:

Yellow

Habitat:

Brushlands

Grasslands

Growing Season:

Warm season

Special Considerations:

None

Curlycup gumweed is a short-lived perennial or biennial forb averaging 1 to 3 feet high. Numerous branching stems bear alternately arranged leaves, typically 1 to 4 inches long with entire to serrate—or even somewhat lobed—margins. The flower heads are radiate with 25 to 40 yellow rays and a yellow center. The involucre bracts are strongly rolled back, and highly resinous. The fruit is an achene about $\frac{1}{8}$ inch long bearing 2 to 3 awns. Flowering occurs in mid- to late-summer, typically beginning in July and continuing through August and into September. Occasional plants will be seen with flowers persisting into November.

Curlycup Gumweed

Grindelia squarrosa

Ch'ibílátahaltsóí



Matt Lavin



Matt Lavin



Matt Lavin



Matt Lavin



Montana Statewide Noxious Weed
Awareness

Daisy, Rock

Perityle emoryi

Nidíyíliitigaii



Alternative Names:

Emory's rock daisy

Plant Type:

Forb

Flower Color:

Yellow

White

Habitat:

Brushlands

Grasslands

Piñon-juniper woodland

Ponderosa pine/mixed conifer

Growing Season:

Warm season

Special Considerations:

None

The rock daisy is native, herbaceous annual that may grow in clumps to a height of two feet. The leaves are spade shaped with toothed margins. The flowers are white with yellow centers.

Forbs

Daisy

Perityle emoryi

Nidíyíliitigaii



Chris Evans, University of Illinois,
Bugwood.org



David Stephens, Bugwood.org



Becca MacDonald, Sault College, Bugwood.org



John Ruter, University of Georgia,
Bugwood.org



Russ Kleinman

Dandelion

Taraxacum officinale

Bééshyilt'áq'í



Alternative Names:

None

Plant Type:

Forb

Flower Color:

Yellow

Habitat:

Brushlands

Grasslands

River valleys

Growing Season:

Cool season

Special Considerations:

- ✓ Provides wildlife and livestock forage

Dandelion is a forb 3 to 12 inches tall, with erect stems that contain a bitter, milky-white juice. It has a fleshy, deep taproot. Flowers are yellow, located on the tip of the leafless stem. It becomes a ball of white, silky bristles at maturity. Seeds of dandelion are topped by a parachute of bristles that aid in dispersal. Basal, deeply lobed leaves are 2 to 16 inches long, and form a rosette. Surfaces of leaves can be lightly pubescent.

Dandelion is widespread throughout North America. It most commonly occurs in disturbed areas such as cut-over or burned forests, avalanche areas, overgrazed ranges, and marshy floodplains, but it may also occur on well-managed ranges. It also occurs on highway and railroad rights-of-way, waste places, old fields, pastures, and lawns. It grows at elevations between 500 and 11,000 feet. Dandelion can reproduce vegetatively by sprouting from the caudex after disturbance. It is found on a variety of soils, but is most common in heavy loams and sandy loams.

Dandelions provide fair to good forage for livestock and wildlife, and are readily eaten because they are relatively succulent. Antelope, as well as sage and forest grouse, use it heavily.

Young leaves can be eaten as spring greens. Roots can be ground and used as a coffee substitute, mild laxative, or to treat heartburn. Tea and wine can be made from the flowers. Flowers can be fried in batter and eaten.

**Description courtesy of Utah State University's Range Plants of Utah.*

Dandelion

Taraxacum officinale

Béeshyilt'áą'í



Russ Kleinman



Russ Kleinman



Russ Kleinman



Matt Lavin

Death Camas

Zigadenus paniculatus

Yíłtsíniitsoh



Alternative Names:

Foothill deathcamas

Plant Type:

Forb

Flower Color:

White

Yellow

Habitat:

Brushlands

Wastelands

Growing Season:

Cool season

Special Considerations:

! Poisonous to livestock

Death camas is a forb growing 1 to 2 feet tall, with an underground scaly bulb. Growth begins very early in the spring, before most other plants. Death camas is most abundant in foothill areas. Reproduction is by seed.

Flowers are white white to yellowish, with orange stamens that give them a soft, lacy quality. They appear in early summer. Rough brown seeds are formed in a three-celled capsule, which is especially poisonous. Plants have five or six basal, thickened, V-creased leaves with a grasslike appearance.

Death camas is found from the semidesert to mountain climatic zones in a wide range of soils. All parts of this plant contain a poisonous alkaloid at all growth stages. Sheep and cattle often eat death camas in early spring before other plants start producing forage. Sheep are the most commonly poisoned, but cattle deaths have also been reported. Respiratory problems occur in sheep after eating ½ to 2 pounds of death camas. Signs of poisoning include salivation, nausea and vomiting, weakness, coma, and death within a few hours to two days. Pastures containing death camas should not be grazed until late spring when other forage is available. The bulbs, which can be mistaken for onions or sego lily, can cause severe illness in humans.

**Courtesy of Utah State University Range Plants of Utah.*

Species of death camas on the Navajo Endangered Species List: *Zigadenus vaginatus*, alcove death camas ([Group 3](#), Navajo Endangered Species List)

Death Camas
Zigadenus paniculatus
Yííłtsíniitsoh



Matt Lavin



Matt Lavin



Matt Lavin



Matt Lavin



Patrick Alexander

Desert Sand Verbena

Abronia spp.

K'íneeshdlíshiidaá'



Alternative Names:

None

Plant Type:

Forb

Flower Color:

Blue

Purple

Red

Pink

Habitat:

Grasslands

Wastelands

Growing Season:

Warm Season

Special Considerations:

None

Sand verbena is native to the western United States. There are a number of species classified as sand verbena, and they have a range of bloom colors and are generally fragrant. Flowers occur clustered in an umbel. Leaves are slightly fleshy and round rather than elongated.

Desert sand verbena grows on sandy flats, dunes, and roadsides.



Patrick Alexander

Abronia elliptica



Patrick Alexander

Devilweed

Chloracantha spinosa

Ni' it tł' hii



Alternative Names:

Aster

Aster spinosus

Spiny chloracantha

Buena mujer

Plant Type:

Forb

Flower Color:

White

Habitat:

Grasslands

Ponderosa pine/mixed conifer

Growing Season:

Warm season

Special Considerations:

None

Devilweed is a member of the aster family, native to the southwestern United States. Like a number of other asters, it has many-branched stems and flowers that actually comprise ray flowers (what look like standard petals) and disk flowers (tiny flowers in the center of the inflorescence). Devilweed has white ray flowers and yellow disk flowers. It can grow to be several (4 to 5, or even 6) feet tall. It grows on a variety of sites from wet areas to semi-arid soils.

Devilweed

Chloracantha spinosa

Ni' íł tł' hii



Patrick Alexander



Patrick Alexander



Patrick Alexander



Joy Viola, Northeastern University,
Bugwood.org

Evening Primrose

Oenothera spp.

Tł'é'yiigáhii



Alternative Names:

Tufted evening primrose
Stemless primrose
Fragrant evening primrose
White stemless
evening primrose
Gumbo lily

Plant Type:

Forb

Flower Color:

White
Yellow

Habitat:

Piñon-juniper woodland

Growing Season:

Warm season

Special Considerations:

None

Evening primrose's flowers open late in the day, then turn pink and wilt the following morning. It can grow up to one foot tall, is nearly stemless, and grows from a thick taproot. It blooms April to September.

The flowers are white or yellow with four heart-shaped petals and eight yellow stamens. Flowers can measure up to three inches across and have a wonderful fragrance.

Rough seedpods, about one inch long, form soon after flowering.

Leaves grow in a basal rosette. They are lance-shaped and toothed, growing up to 12 inches in length. The leaves are crinkly, gray-green, and fuzzy.

Evening primrose is found in piñon-juniper woodlands and shadscale scrub communities. It is common on roadsides, and is often abundant on steep, dry slopes. It occurs at elevations of 2,980 to 9,500 feet. It likes well-drained, rocky, sandy soils.

Cattle seem to avoid evening primrose. Young shoots and roots of some evening primroses are eaten by humans.

**Description courtesy of Utah State University's Range Plants of Utah.*

Evening Primrose

Oenothera spp.

Tł'é'yiigáhii



Joseph M. DiTomaso,
University of California - Davis



Karan A. Rawlins, University of Georgia, Bugwood.org



Becca MacDonald, Sault College, Bugwood.org



Robert Vidéki, *Doronicum Kft.*,
Bugwood.org



Patrick Alexander

Filaree

Erodium cicutarium

Dahjtiíhídáá'łikaní



Alternative Names:

Storksbill
Redstem filaree
Alfilaria
Redstem stork's bill

Plant Type:

Forb

Flower Color:

Blue
Purple
Red
Pink

Habitat:

Brushlands
Grasslands
Wastelands

Growing Season:

Cool season

Special Considerations:

- ✓ Provides wildlife and livestock forage
- ! Invasive
- ! Noxious

Filaree is a low and spreading plant, 2 to 5 inches tall, growing from a central taproot. The stems are leafy and hairy. Filaree flowers February to May, and plants usually dry up and disappear quickly after maturity. It is one of the first plants to germinate in late fall or spring. It reproduces from seeds. Borne on hairy stalks in umbrella-shaped clusters, flowers vary in color from pink to purple. Each seed is tipped with an elongated tail, which coils spirally at maturity, assisting the pointed seed in penetrating the soil. In early growth stages, the leaves form only a basal rosette, but later appear on the stems.

Filaree is found in oak woodlands, semidesert grassland, and desert shrublands. It is often found in fields, lawns, and wastelands. It is adapted to a broad range of soil types. It grows in well-drained, clayey, loamy, or sandy soil, and is tolerant of moderately acidic to moderately alkaline soils. It furnishes excellent to good spring forage for cattle, sheep, desert tortoise, and other wildlife. It can also provide winter forage if the seeds germinate following fall rains. It has, however, been reported to cause bloating in livestock.

Young leaves can be eaten raw or cooked. Filaree is reputed to contain an antidote for strychnine. The presence or absence of filaree pollen in fossil records, sediment lakebeds, and artifacts has been used as a dating technique in paleobotany and archeology. Filaree was one of the first exotics to invade North America. It is an aggressive invader of desert ranges under heavy grazing.

**Description courtesy of Utah State University Range Plants of Utah.*

Forbs

Filaree

Erodium cicutarium

Dahjitiíhídą́'íkaní



Patrick Alexander



Patrick Alexander



Patrick Alexander



Patrick Alexander



Patrick Alexander

Four O'Clock

Allionia incarnata

K'íneeshdlíshiidaá'łigai



Alternative Names:

Trailing windmills

Guapile

Plant Type:

Forb

Flower Color:

Red

Pink

White

Yellow

Habitat:

None

Growing Season:

Warm season

Special Considerations:

None

Four o'clock is a prostrate perennial herb which is glandularly pubescent. The flowers are pink and notched. The leaves are wedge shaped. The three flowers of four o'clock in each whorl all flower at the same time and are very close together, giving the illusion of one large completely symmetrical flower. Actually, the three flowers are each individually bilaterally symmetrical. The complicated fruit of four o'clock has two incurved wings that are frequently triangularly toothed, and it has two rows of glands on its surface. Four o'clock is found in low, dry, rocky areas.

**Description courtesy of Western New Mexico University's Vascular Plants of the Gila Wilderness.*

Four O'Clock

Allionia incarnata

K'íneeshdlíshiidáá'ligai



Patrick Alexander

Allionia incarnata var. *villosa*



Patrick Alexander

Allionia incarnata var. *incarnata*



Patrick Alexander

Allionia incarnata var. *villosa*



Patrick Alexander

Allionia incarnata var. *incarnata*



Patrick Alexander

Allionia incarnata var. *incarnata*



Patrick Alexander

Geranium

Geranium spp.

Dahjítííhídáá'tsó



Alternative Names:

None

Plant Type:

Forb

Flower Color:

Purple

Red

Habitat:

Grasslands

Piñon-juniper woodland

Ponderosa pine/mixed conifer

River valleys

Growing Season:

Cool season

Special Considerations:

None

Geranium may be found in grasslands and in wooded areas, growing to a height of four feet. While some geranium species are introduced, there are many natives as well. Species found in Utah and New Mexico include Fremont geranium (*Geranium caespitosum*), sticky geranium (*Geranium viscosissimum*), Richardson's geranium (*Geranium richardsonii*), and sticky purple geranium (*Geranium viscosissimum*). Geraniums provide good livestock forage, particularly for sheep. Deer also graze the plants. Flowers have five parts (petals, stamens) and display a range of colors in the lavender-pink spectrum. The leaves are palmately lobed and hairy. Stems are also hairy. The sticky geranium has edible flowers and leaves. The Cheyenne used the leaves of Richardson's geranium medicinally and made a tea out of the roots.

Geranium

Geranium spp.

Dahjítíhídáá'tsó

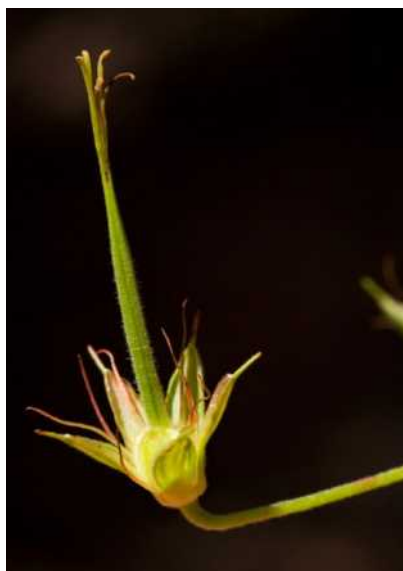

Patrick Alexander

Geranium caespitosum



Patrick Alexander

Geranium caespitosum



Patrick Alexander



Patrick Alexander

Geranium caespitosum



Patrick Alexander

Gilia

Gilia spp.

Azééhaaleeh



Alternative Names:

None

Plant Type:

Forb

Flower Color:

Red

Pink

Habitat:

Brushlands

Grasslands

Piñon-juniper woodland

River valleys

Growing Season:

Warm season

Special Considerations:

- ✓ Provides hummingbird forage

Gilia is an herbaceous annual that can grow to heights of five feet, though the plants more commonly grow to about three feet. The plants provide food for hummingbirds and hawkmoths. The tubular flowers vary in color, but shy gilia (*Gilia inconspicua*) has pink blooms, and scarlet gilia (*Ipomopsis aggregata*/*Gilia aggregata*) has flowers in deep shades of salmon and red. The stems are hairy (and sometimes sticky), as are the pinnate leaves. The scarlet gilia has many traditional medicinal uses, including treatment of colds, rheumatism, and skin irritation.

Gilia is a member of the phlox family, and gilia species are native to most of the western United States and a few pockets in the east.

Species of saltbush on the Navajo Endangered Species List: *Aliciella formosa*, Aztec gilia ([Group 4](#) Navajo Endangered Species List)

Gilia
Gilia spp.
Azééhaaleeh



Patrick Alexander

Ipomopsis aggregata



Patrick Alexander

Ipomopsis aggregata



Matt Lavin

Gilia inconspicua



Matt Lavin

Gilia inconspicua



Patrick Alexander

Globemallow

Sphaeralcea spp.

Azeenitł'inii



Alternative Names:

Scarlet Globemallow

Sphaeralcea coccinea

Plant Type:

Forb

Flower Color:

Red

Habitat:

Grasslands

Growing Season:

Cool season

Special Considerations:

- ✓ Wildlife and livestock forage

Globemallow, a perennial, native forb that grows up to 2½ feet tall. It is commonly eaten by almost all species of herbivores and is an important part of the diets of small mammals, pronghorn, sheep, and cattle.

Scarlet globemallow grows mainly in dry grassland prairies at elevations of 3,500 to 9,000 feet. It is considerably drought resistant and establishes well on disturbed sites. It loses its leaves during times of drought and may actually increase in size in times of drought and overgrazing. Traditional uses include applying the paste to burns, scalds, and external sores as a cooling agent.

It flowers April to August, and reproduces from seeds. Petals are deep orange or brick red to pinkish.

**Description courtesy of Utah State University's Range Plants of Utah.*

Forbs

Globemallow

Sphaeralcea spp.

Azeenit'inii



Patrick Alexander



Gerald Moore



Nick Ashcroft

Sphaeralcea coccinea



Nick Ashcroft

Sphaeralcea coccinea



Patrick Alexander



Renee Benally



Russ Kleinman

Groundsel, Threadleaf

Senecio flaccidus var. *flaccidus*

Azeehááldzidí



Alternative Names:

Woolly Groundsel

Formerly *Senecio longilobus*

Plant Type:

Forb

Flower Color:

Yellow

Habitat:

Brushlands

Grasslands

Wastelands

Growing Season:

Warm season

Special Considerations:

Toxic to livestock

Threadleaf groundsel typically grows in dry, gravelly, or hardpan soils, and may be found on plains and foothill areas. It flowers in the late summer.

Often called woolly groundsel, it contains pyrrolizidine alkaloids that may poison cattle, horses, and sheep. All parts of these plants are poisonous to all classes of livestock, but younger plants tend to be more palatable to livestock. Young animals are more susceptible.

If liver damage occurs, animals may survive for six months or longer after they have ingested a lethal amount of the plant, and may show no outward symptoms during this period. Often in response to some stressful situation, such as pregnancy or lactation, they may develop liver failure. The best preventive is avoidance of the plant.

Groundsel, Threadleaf

Senecio flaccidus var. *flaccidus*

Azeehááldzidí



Russ Kleinman



Morris Southward, PhD



Matt Lavin

Halogeton

Halogeton glomeratus

Chil'bit'ááh t'ó



Alternative Names:

None

Plant Type:

Forb

Flower Color:

Green

Red

White

Habitat:

Brushlands

Growing Season:

Cool season

Special Considerations:

- ! Noxious
- ! Invasive
- ! Poisonous, especially to sheep

Halogeton is an undesirable weed on rangeland. It was introduced into North America in about 1930 and has rapidly spread.

In larger quantities, it is poisonous, and sheep are the most susceptible. It contains toxic amounts of sodium, potassium, and calcium oxalates. Signs of poisoning include: depression, weakness, reluctance to move, drooling, coma, and death. The first signs of poisoning occur 2 to 6 hours after an animal ingests a fatal amount, and death occurs in 9 to 11 hours.

Halogeton cannot compete with healthy range plants. Therefore, control involves keeping a healthy cover of desirable forage plants.

Forbs

Halogeton

Halogeton glomeratus

Chil'bit'ááh t'ó



Matt Lavin

Halogeton flowers



Matt Lavin



Patrick Alexander

Horsemint

Monarda spp.

Kétłoh



Alternative Names:

Bee balm
Mountain mint
Oregano de la Sierra

Plant Type:

Forb

Flower Color:

Blue
Purple

Habitat:

River valleys

Growing Season:

Warm season

Special Considerations:

- ✓ Provides good insect forage
- ✓ Hummingbirds like it

Horsemint, in the mint family, has square stems and attractive flowers. Several species in the *Monarda* genus can be found regionally.

Monarda punctata has been used as part of a mixture to treat colds, ground into a powder and snuffed up the nostrils to relieve a headache, or as an infusion to treat fevers. It may be hung up in dwellings for its pleasing odor. Birds, including hummingbirds, are attracted to the nectar.

Forbs

Horsemint

Monarda spp.

Kétłoh



Clarence A. Rechenthin @ USDA-NRCS
PLANTS Database, Courtesy of USDA
NRCS Texas State Office



Patrick Alexander



Patrick Alexander

Indian Paintbrush

Castilleja spp.

Dahiitjįhídą́ą'tsoh



Alternative Names:

None

Plant Type:

Forb

Flower Color:

Green

Yellow

Habitat:

Wastelands

Brushlands

Grasslands

Growing Season:

Warm season

Special Considerations:

None

Indian paintbrush, is admired for its aesthetic value, due to its showy bracts. It grows 9 to 18 inches tall.

Palatability of Indian paintbrush has been rated as fair to good for sheep, poor to fair for cattle, and poor for horses.

Indian paintbrush is widespread, occurring from the desert floors to the subalpine meadows. Some species are known to be partial root parasites, especially with sagebrush. It reproduces by seed and tillering.

Indian Paintbrush

Castilleja spp.

Dahiitį́hídą́'tsoh



Nick Ashcroft

Castilleja linarifolia



Patrick Alexander

Castilleja integra



Nick Ashcroft

Castilleja integra



Nick Ashcroft

Castilleja linarifolia



Russ Kleinman

Iris

Iris missouriensis

Bílatahyígaii



Alternative Names:

Blue flag
Flag lily
Liver lily

Plant Type:

Forb

Flower Color:

Purple
White
Yellow

Habitat:

River valleys

Growing Season:

Warm season

Special Considerations:

None

Western blue flag, the iris species found in Navajo rangelands, is a perennial herb, usually evergreen and growing from a creeping, tuberous rhizome. Rhizomes on blue flag are between 1 to 1½ inches in diameter, quite large for a native iris. The leaves are ½ to ¾ inch wide, long and linear with parallel venation. They are sometimes purplish. Stems are 8 to 20 inches tall and sometimes branched. Blossoms of this iris species are pale lilac to whitish with lilac-purple veins.

The roots have been used to treat toothaches and to make a green dye.

Iris

Iris missouriensis

Bílatahyígaii



Russ Kleinman



Russ Kleinman & Bill Norris



Russ Kleinman & Bill Norris



Russ Kleinman & Bill Norris



Russ Kleinman & Bill Norris



Russ Kleinman, Richard Felger &
Kelly Kindscher

Jacob's Ladder

Polemonium foliosissimum

Azee'naachii'



Alternative Names:

Jacobs ladder

Plant Type:

Forb

Flower Color:

Purple

Yellow

Habitat:

Grasslands

Ponderosa pine/mixed conifer

Growing Season:

Warm season

Special Considerations:

None

Jacob's ladder is an upper elevation herb similar except for flower color to *Polemonium flavum*, yellow Jacob's ladder, which is found in upper elevation mixed conifer forests. It is upright and has a compound leaf, the lanceolate leaflets. The flowers are lavender.

Jacob's Ladder
Polemonium foliosissimum
Azee'naachii'



Russ Kleinman, Richard Felger, & Kelly Kindscher



Russ Kleinman, Richard Felger, & Kelly Kindscher



Russ Kleinman, Richard Felger, & Kelly Kindscher



Russ Kleinman, Richard Felger, & Kelly Kindscher



Patrick Alexander

Jimmyweed

Isocoma pluriflora

K'iiłtsoiłizhini



Alternative Names:

Goldenweed

Rayless goldenrod

Southern jimmyweed

Southern goldenbush

Haplopappus heterophyllus

Haplopappus pluriflorus

Isocoma wrightii

Plant Type:

Forb

Flower Color:

Yellow

Habitat:

Brushlands

Growing Season:

Warm season

Special Considerations:

- ! Poisonous to livestock
- ! May cause illness in humans from meat or milk

Jimmyweed is native to Colorado, Arizona, New Mexico, and Texas. It is poisonous to livestock, and it may also cause illness in humans who drink milk or eat meat from poisoned animals. Jimmyweed is common on roadsides, disturbed areas, and pastures. The plant is a member of the aster family. It grows from 1 to 2½ feet in height, with about the same width. The multiple stems and flowers on each plant give it a shrubby appearance. Flowers appear in summer.

Jimmyweed
Isocoma pluriflora
K'íiltsoilizhiní



Patrick Alexander



Patrick Alexander



Patrick Alexander



Patrick Alexander



Russ Kleinman

Jimsonweed

Datura spp.

Ch'óhojilééh



Alternative Names:

Sacred thorn-apple

Plant Type:

Forb

Flower Color:

Blue

Purple

White

Habitat:

Grasslands

Wastelands

Growing Season:

Warm season

Special Considerations:

- ! Poisonous to humans and livestock
- ! Potential skin irritant

Jimsonweed is a large forb, 1¼ to 4 feet tall, often with a similar spread. It often falls over from its own weight. It germinates readily and self sows under most conditions. Flowers are showy white to purple trumpets 2 to 4 inches long. Flowers open for only one evening, but new ones continue to open throughout the summer and autumn.

Mature leaves are elliptical to egg-shaped, uneven at the margins. They are 3 to 8 inches long, six inches wide, on long, stout petioles. Margins of leaves have a few large triangular teeth. Jimsonweed prefers warm areas. It competes aggressively for water and grows rapidly. It is a common weed in pastures, barnyards, roadsides, and waste places.

Jimsonweed and its derivatives have several medicinal uses. At low doses, it is used to treat asthma, muscle spasms, and symptoms of Parkinson's disease. At higher doses it causes hallucinations. It is occasionally grown as an ornamental, and attracts bees, butterflies, and moths.

All parts of jimsonweed are very poisonous. Cattle and sheep have died from eating it. Symptoms include dilated pupils, thirst, fever, loss of coordination, confusion, rapid pulse, labored respiration, hallucinations, convulsions, and eventual coma. Even inhaling the sweet fragrance of the flowers can cause headaches and dizziness. The sap can cause a skin rash. Species of *Datura* on the Navajo Nation include *D. wrightii* and *D. stramonium*.

Jimsonweed
Datura stramonium
Ch'óhojilééh



Russ Kleinman



Patrick Alexander



Russ Kleinman & Richard Felger



Russ Kleinman



Jeanne Gleason



Gerald Moore

Knapweed

Centaurea spp.

Ch'it Bilat'a dootłizhigí



Alternative Names:

Spotted knapweed

Yellow starthistle

Plant Type:

Forb

Flower Color:

Red

Pink

Yellow

Habitat:

Brushlands

Growing Season:

Warm season

Special Considerations:

- ! Invasive
- ! Noxious
- ! Spiny

Knapweed is represented on Navajo rangelands by several species, including Russian knapweed, diffuse knapweed, and squarrose knapweed, which are described in their own entries.

Other species of *Centaurea* include yellow starthistle (*Centaurea solstitialis*) and spotted knapweed (*Centaurea biebersteinii*). All knapweeds are introduced species in the Four Corners region, and they are often invasive or noxious.

Spotted knapweed is a multi-stemmed, herbaceous perennial that can grow from 1 to 3 feet in height. It produces bright pink blooms in the summer. Two things make it a particularly invasive plant: it produces many seeds whose viability can last for years, and it also grows very thickly, crowding out other species. It also has a degree of fire resistance due to its taproot and hardy seeds. It does, however, provide forage for domestic and wild animals.

Yellow starthistle is likewise a problematic species. The rosette of yellow starthistle lies close to the ground and produces 6 to 28 deeply lobed leaves that range from 1 to 8 inches long and are generally less than two inches wide. The rigidly branched, winged flowering stems average about two feet tall, but range from four inches to five feet, depending on environmental conditions. Flower heads are solitary on the ends of short stems and have many bright yellow flowers. The bracts of the flower heads are armed with stout, straw-colored spines 1 to 2 inches long that radiate from the flowerhead in a star shape.

Knapweed

Centaurea spp.

Ch'it Bilat'a dootlizhigí



Gerald Moore



Matt Lavin



Matt Lavin



Patrick Alexander

Centaurea solstitialis



Patrick Alexander

Centaurea solstitialis



Matt Lavin

Knapweed, Diffuse

Centaurea diffusa

Ch'il lat'á dei nínigí



Alternative Names:

White knapweed
Spreading knapweed
Tumble knapweed

Plant Type:

Forb

Flower Color:

White

Habitat:

Brushlands
Grasslands
Piñon-juniper woodland
Ponderosa pine/mixed conifer

Growing Season:

Warm season

Special Considerations:

- ! May injure livestock
- ! May decrease range value
- ! Introduced
- ! Noxious

Diffuse knapweed is a nonnative, annual, biennial, or short-lived perennial forb. During the juvenile stage, diffuse knapweed is a rosette with deeply divided basal leaves borne on short stalks on a central crown with a taproot. At maturity, diffuse knapweed produces one upright stem, rarely two. Stems are 1 to 3 feet tall, with numerous, spreading branches that give the plant a ball-shaped appearance and tumbleweed mobility when broken off. Flowerheads are solitary or borne in clusters of two or three at the ends of branches. Diffuse knapweed flowerheads are $\frac{1}{8}$ to $\frac{2}{8}$ inch (3 to 6 mm) in diameter and $\frac{5}{16}$ to $\frac{7}{16}$ inch long, excluding spines and flowers. Bracts are edged with a fringe of spines, with a longer ($\frac{1}{16}$ to $\frac{3}{16}$ inch), erect spine at the tip.

Diffuse knapweed replaces traditional wildlife and livestock forage on rangelands and pasturelands. While it is not poisonous, the presence of diffuse knapweed in hay or on rangeland can decrease feeding value to livestock and wildlife species. In situations of overgrazing or drought, when fewer forage species are available, the flower shoots are sometimes grazed while immature rosettes are not. Although rosettes of the first year's growth are nutritious and edible, they are difficult for cattle to eat because they are so close to the ground. Mature knapweed plants are coarse and fibrous, and the spines on the bracts can be very irritating or may even cause injury to the mouths and digestive tracts of grazing animals. Diffuse knapweed is grazed by deer and domestic sheep, and by elk and cattle, at least through the bolting stage.

Knapweed, Diffuse

Centaurea diffusa

Ch'il lat'á dei nínigí



Matt Lavin



Matt Lavin



Matt Lavin



Patrick Alexander

Knapweed, Russian

Acroptilon repens

Ch'ildích'l'itibáhí



Alternative Names:

Turkestan thistle

Creeping knapweed

Mountain bluet

Russian cornflower

Hardheads

Formerly *Centaurea picris*

Formerly *Rhaponticum*

repens

Plant Type:

Forb

Flower Color:

Green, pink, and purple

Habitat:

Brushlands

Grasslands

Growing Season:

Warm season

Special Considerations:

! Toxic (horses); potentially toxic to other livestock

! Introduced

! Noxious

Russian knapweed is an introduced, long-lived, creeping perennial. This invasive weed is the most widely distributed of the various knapweed species. It is widespread in northern states, including Colorado, Montana, and Wyoming, and is currently becoming more common in New Mexico and Arizona. Russian knapweed can be distinguished from other knapweeds by its scaly, brown to black, spreading rhizomes and by its unique flowering bract features.

Livestock (including cattle, sheep, and goats) normally will not graze Russian knapweed due to its bitter flavor; however, animals may graze the weed lightly during early growth. The weed is especially toxic to horses and should not be grazed by them. The time of grazing preferred for pastures infested with Russian knapweed is late summer, early fall, or winter. Use grazing to encourage perennial grass growth and competition against Russian knapweed. Reduce grazing pressure in early spring when grasses are first starting to grow, and allow grasses to tiller and produce seed. Utilization of knapweed by livestock should be carefully monitored, and heavy grazing should be avoided.



Patrick Alexander



Patrick Alexander



Patrick Alexander



Matt Lavin

Kochia

Bassia scoparia

Ch'il nilt'qlí



Alternative Names:

Kochia scoparia

Plant Type:

Forb

Flower Color:

Green

Habitat:

Grasslands

River valleys

Wastelands

Growing Season:

Warm season

Special Considerations:

- ! Potentially toxic to livestock
- ! Introduced
- ! Noxious

Kochia, native to southern and eastern Russia, was introduced to North America from Europe. Plants growing on dry or infertile sites typically average two feet tall. The leaves are generally green but change to yellow, red, and brown as the plant ages and dies. Dead plants break off at the base and are blown by the wind as tumbleweeds that scatter seeds.

Kochia and common ragweed look very similar from a distance, and the two sometimes occur together. Because kochia is extremely efficient at using water, it can thrive in warm, low rainfall environments. The plants have a wide tolerance of soil types and are often found on saline/alkaline soils. Plants grow on grasslands, pastures, prairies, roadsides, ditch banks, wastelands, floodplains, riparian habitats, and cultivated fields.

Kochia is readily grazed by livestock, but sometimes contains high nitrate levels and can be toxic.

Kochia
Bassia scoparia
Ch'il nilt'ólí



Patrick Alexander



Matt Lavin



Matt Lavin



Russ Kleinman, Bill Norris and the
Range Vegetation class of autumn
2009 at WNMU

Lambsquarters

Chenopodium album var. missouriense

Tł'oh dei hałgaí



Alternative Names:

Chenopodium missouriense

Aellen

Lamb's quarters

Plant Type:

Forb

Flower Color:

Blue

Purple

Habitat:

Wastelands

Growing Season:

Cool season

Special Considerations:

None

Lambsquarters are an erect herb with dentate leaves. The glomerules are densely packed and $\frac{3}{16}$ to $\frac{4}{16}$ inch in diameter. There are five sepals which are farinose (dusty in appearance), keeled, and enclose the seed. The pericarp (seed covering) is densely adherent such that the seed tears before the pericarp will separate. This variety of *Chenopodium album* is native to North America and is distinguished by stiff panicles, dense glomerules without interrupted areas, and purplish nodes. *Chenopodium album var. missouriense* is found at roadsides.

**Description based on description from Western New Mexico University's Vascular Plants of the Gila Wilderness.*

Forbs

Lambsquarters

Chenopodium album var. *missouriense*

Tł'oh dei hałgai



Russ Kleinman, Bill Norris, and the Range Vegetation class of autumn 2009 at WNMU



Russ Kleinman, Bill Norris, and the Range Vegetation class of autumn 2009 at WNMU



Russ Kleinman, Bill Norris, and the Range Vegetation class of autumn 2009 at WNMU



Russ Kleinman, Bill Norris, and the Range Vegetation class of autumn 2009 at WNMU



Patrick Alexander

Larkspur

Delphinium spp.

Tádíííndootł'izh



Alternative Names:

None

Plant Type:

Forb

Flower Color:

Blue

Purple

Habitat:

Grasslands

River valleys

Growing Season:

Warm season

Special Considerations:

! Potentially toxic to livestock

Larkspur grows 3 to 8 feet tall, with stems that are somewhat straw-colored and hollow at the base, but a darker bluish color above. It grows from a deep, vertical, woody taproot, beginning growth in late spring, flowering July to August, with seeds maturing from August to September.

Flowers are bluish-purple in color with a spur-like projection, which looks like a duncecap, on the calyx, hence its name. Flowers grow in dense clusters at the top of the stem. The leaves are hairy and divided into sharp, pointed segments (palmately lobed) that resemble geranium leaves in pre bloom stage. The fruits/seeds are highly poisonous.

Tall larkspur occurs in meadows, thickets, stream banks, around springs, and in moist meadows and open woods. It is most abundant where the snow pack persists. It is usually associated with aspen and spruce groves.

Larkspur provides fair to good forage for sheep and some wildlife. It is palatable to cattle even when other plants are available. Horses seldom eat it. Larkspur is poisonous to cattle until after blossoming. It contains alkaloids, which act on the nervous system. Death may result following paralysis of breathing; bloat is common.

Traditional uses of larkspur included crushing the plants and applying them to hair to control lice and other insects.

**Description courtesy of Utah State University's Range Plants of Utah.*



Patrick Alexander

Delphinium hansenii



Patrick Alexander

Delphinium scopulorum



Patrick Alexander

Delphinium geraniifolium



Patrick Alexander

Delphinium scopulorum



William M. Ciesla, Forest Health
Management Intern

Leafy Spurge

Euphorbia esula

Ch'il abci tsoh



Alternative Names:

Faitours-grass

Wolf's milk

Plant Type:

Forb

Flower Color:

Green

Yellow

Habitat:

Brushlands

Grasslands

River valleys

Wastelands

Growing Season:

Warm season

Special Considerations:

! Noxious

! Poisonous

! Introduced

! Toxic to cattle

! Skin and eye irritation
in humans

Spurge is an herbaceous perennial that is adapted to many soil types and habitats. It typically invades disturbed and undisturbed areas such as pastures, rangelands, abandoned croplands, roadsides, wetlands, woodlands, floodplains, riparian areas, mountain ridges, and prairies. Its milky sap may cause skin and eye irritation in humans and be toxic to cattle if ingested in large quantities.

Leafy Spurge
Euphorbia esula
Ch'il abci tsoh



Patrick Alexander



*Norman E. Rees, USDA Agricultural
Research Service*



Patrick Alexander



Patrick Alexander



Patrick Alexander

Loco, Ellis

Astragalus praelongus var. ellisiae

Ch'ilaghání'dool ghasí



Alternative Names:

None

Plant Type:

Forb

Flower Color:

Green

Yellow

Habitat:

Brushlands

Piñon-juniper woodland

Ponderosa pine/mixed conifer

Growing Season:

Warm Season

Special Considerations:

! Poisonous

Ellis loco has narrowly egg- or football-shaped pods, $\frac{3}{4}$ to $1\frac{1}{2}$ inches long, and $\frac{1}{4}$ to $\frac{3}{8}$ inch in diameter.

It grows on bluffs, clay knolls, plains, bottomlands, and some forest and woodland areas. Ellis loco can be found on selenium-rich soils and alkaline soils of shale or volcanic parent material at 2,750 to 7,100 feet.

Like some locoweeds, Ellis loco is poisonous/toxic to livestock. Not all locoweeds are poisonous or toxic.

Locoweed species on the Navajo Nation may include:

- *Astragalus amphioxys*
- *Astragalus beathii* ([Group 4](#) Navajo Endangered Species List)
- *Astragalus ceramicus* E. Sheldon var *ceramicus*
- *Astragalus cronquistii* ([Group 3](#) Navajo Endangered Species List)
- *Astragalus cutleri* ([Group 2](#) Navajo Endangered Species List)
- *Astragalus heilii* ([Group 4](#) Navajo Endangered Species List)
- *Astragalus humillimus* ([Group 2](#) Navajo Endangered Species List)
- *Astragalus humistratus*
- *Astragalus lonchocarpus*
- *Astragalus lentiginosus* Douglas ex Hooker var *australis* Barnely
- *Astragalus missouriensis*
- *Astragalus mollisium*
- *Astragalus naturitensis* ([Group 3](#) Navajo Endangered Species List)
- *Astragalus nuttallianus*
- *Astragalus praelongus* Sheldon var *ellisiae*
- *Oxytropis lambertii*

Loco, Ellis

Astragalus praelongus var. *ellisiae*

Ch'ilaghání'dool ghasí



Patrick Alexander



Patrick Alexander



Patrick Alexander



Patrick Alexander



Amy Smith Muise

Loco, Rattleweed

Astragalus allochrous

Dá'ághálii



Alternative Names:

Rattleweed

Half-moon milkvetch

Plant Type:

Forb

Flower Color:

Red

Pink

Habitat:

Brushlands

Grasslands

Piñon-juniper woodland

Wastelands

Growing Season:

Warm season

Special Considerations:

! Toxic to livestock

Rattleweed loco is native to Texas, New Mexico, and Arizona. This plant contains swainsonine, which is toxic to livestock.

To recognize it in the field, look for green leaves; small, bluish or purplish flowers; pods that are inflated and bladderlike; and sparse hairs near the base of the plant.

The plants are usually annual, sometimes persisting into a second season, with several stems 4 to 20 inches tall.

Locoweeds species on the Navajo Nation may include:

- *Astragalus amphioxys*
- *Astragalus beathii* ([Group 4](#) Navajo Endangered Species List)
- *Astragalus ceramicus* E. Sheldon var *ceramicus*
- *Astragalus cronquistii* ([Group 3](#) Navajo Endangered Species List)
- *Astragalus cutleri* ([Group 2](#) Navajo Endangered Species List)
- *Astragalus heilii* ([Group 4](#) Navajo Endangered Species List)
- *Astragalus humillimus* ([Group 2](#) Navajo Endangered Species List)
- *Astragalus humistratus*
- *Astragalus lonchocarpus*
- *Astragalus lentiginosus* Douglas ex Hooker var *australis* Barnely
- *Astragalus missouriensis*
- *Astragalus mollisium*
- *Astragalus naturitensis* ([Group 3](#) Navajo Endangered Species List)
- *Astragalus nuttallianus*
- *Astragalus praelongus* Sheldon var *ellisiae*
- *Oxytropis lambertii*

Forbs

Loco, Rattleweed

Astragalus allochrous

Dá'ágháíí



Amy Smith Muise



Amy Smith Muise



Amy Smith Muise



Russ Kleinman

Loco, Wooly

Astragalus mollissimus

Ch'ilaghání



Alternative Names:

Patterson loco

Plant Type:

Forb

Flower Color:

Purple

Red

Habitat:

Grasslands

Brushlands

Growing Season:

Warm season

Special Considerations:

! Poisonous

Wooly loco is very silvery in appearance and has relatively large clusters of purple flowers. It is found at lower to middle elevations in fields and dry areas in canyons. It flowers early in the spring and can be found mixed in with ashen milkvetch (*Astragalus tephrodeand*) and rattleweed loco (*Astragalus allochrous*) in disturbed areas.

**Description courtesy of Western New Mexico University's Vascular Plants of the Gila Wilderness.*

Locoweeds species on the Navajo Nation may include:

- *Astragalus amphioxys*
- *Astragalus beathii* ([Group 4](#) Navajo Endangered Species List)
- *Astragalus ceramicus* E. Sheldon var *ceramicus*
- *Astragalus cronquistii* ([Group 3](#) Navajo Endangered Species List)
- *Astragalus cutleri* ([Group 2](#) Navajo Endangered Species List)
- *Astragalus heilii* ([Group 4](#) Navajo Endangered Species List)
- *Astragalus humillimus* ([Group 2](#) Navajo Endangered Species List)
- *Astragalus humistratus*
- *Astragalus lonchocarpus*
- *Astragalus lentiginosus* Douglas ex Hooker var *australis* Barnely
- *Astragalus missouriensis*
- *Astragalus mollisium*
- *Astragalus naturitensis* ([Group 3](#) Navajo Endangered Species List)
- *Astragalus nuttallianus*
- *Astragalus praelongus* Sheldon var *ellisiae*
- *Oxytropis lambertii*

Loco, Wooly
Astragalus mollissimus
Ch'ilaghání



Russ Kleinman



Russ Kleinman



Kelly Allred

Red Stem Peavine

Astragalus emoryanus

Ch'ilna'át'ó'í



Alternative Names:

Locoweed

Emory's milkvetch

Plant Type:

Forb

Flower Color:

Purple

Habitat:

Brushlands

Grasslands

Piñon-juniper woodland

Growing Season:

Warm season

Special Considerations:

! Toxic to livestock

Red stem peavine has stems in loose mats, leaflets less than ½ inch long, and pods that are straw-colored and falling from the stem, splitting open while on the ground.

The plants are annual or winter-annual, seldom persisting into a second year. The stems spread, forming tangled mats, and flower clusters are spreading or drooping. Stems have 1 to 12 flowers with pink-purple petals. Pods are spreading to drooping, narrow, often curved in a half-moon shape, falling from the stem and splitting open from both ends while on the ground. Pods are ½ to 1 inch long and ⅜ to ⅝ inch wide. Flowering March to June, red stem peavine grows in desert grassland, desert scrub, and juniper forest on gravel to clay-loam soils at an elevation of 2,000 to 7,000 feet.

This toxic species is very similar to *Astragalus nuttallianus*, which apparently is not toxic and may provide valuable forage. Not all locoweeds are poisonous or toxic. The main difference between the two is that the pods of *A. nuttallianus* persist on the stem and split open from only the tip while on the stem, whereas the pods of *A. emoryanus* readily fall from the stem and split open from both ends while on the ground. Its principal toxins are nitro-compounds and swainsonine.

Red Stem Peavine

Astragalus emoryanus

Ch'ilna'át'ó'í



Kelly Allred



Kelly Allred



Patrick Alexander

Lupine

Lupinus spp.

Łį́dą́ą



Alternative Names:

None

Plant Type:

Forb

Flower Color:

Blue

Purple

White

Habitat:

Brushlands

River valleys

Growing Season:

Cool season

Special Considerations:

- ! Poisonous (sheep and horses)

Lupine is a complex group of erect to ascending forbs, 10 to 24 inches tall, with one to several stems growing from a branching taproot. Flowers are small and spurred at the base.

Lupine is widespread from valley bottoms to high mountain areas. Because this plant is a legume, nodules on its roots form a symbiotic relationship with bacteria that fix nitrogen. It thus aids in building soil fertility.

Lupine is poor forage for cattle and fair for sheep before the legume fruit develops. It provides fair to good forage for elk and deer. Cattle may be attracted to the legumes and graze them selectively. Lupine is poisonous, especially to sheep and horses. Alkaloids are concentrated in the seeds and occasionally in the young plants. Plants are poisonous either green or dry, but poisoning seldom occurs when other forage is adequate. Poisoning can cause blindness within 10 minutes. The most characteristic symptoms of lupine poisoning are: 1) excitement, leading to running about and butting into other objects; 2) convulsions, with accompanying attacks of dyspnea; and 3) heavy and labored breathing. In sheep, symptoms may not appear for 1 to 24 hours after eating the plant. Poisoning can also cause fetus deformities in pregnant animals. Some lupines can cause crooked calf disease if consumed between the 40th and 70th day of gestation.

A drug has been extracted from lupine for management of cardiac arrhythmias.

**Description courtesy of Utah State University's Range Plants of Utah.*

Forbs

Lupine
Lupinus spp.
Łį́dą́ą



Patrick Alexander



Patrick Alexander



Patrick Alexander



Patrick Alexander



Patrick Alexander



Patrick Alexander

Milkweed

Asclepias spp.

Ch'ilabe'é



Alternative Names:

None

Plant Type:

Forb

Flower Color:

Blue

Purple

Green

White

Habitat:

Grasslands

Wastelands

Growing Season:

Warm season

Special Considerations:

! Poisonous to livestock

✓ Good insect forage

Milkweed is an important forage plant for monarch butterflies and bees. Numerous milkweeds grow in the southwest United States. Some are native, and others are introduced. The stems and leaves produce a milky sap when broken. The plants grow to heights of about 1 to 3 feet. Their most distinctive feature is the form of the flowers, which are almost orchidlike. After flowering, the plants form a pod filled with white fibers and brown seeds.

Species found in Navajo rangelands include antelopehorn (*Asclepias asperula*) and broadleaf milkweed (*Asclepias latifolia*).

Forbs

Milkweed

Asclepias spp.

Ch'ilabe'é



Russ Kleinman

Asclepias latifolia



Russ Kleinman

Asclepias latifolia



Russ Kleinman

Asclepias latifolia



Russ Kleinman

Asclepias latifolia



Russ Kleinman

Asclepias latifolia



Russ Kleinman

Asclepias latifolia



Russ Kleinman

Mullein

Verbascum thapsus

Bijhyiljaa'í



Alternative Names:

None

Plant Type:

Forb

Flower Color:

Yellow

Habitat:

Wastelands

Growing Season:

Warm season

Special Considerations:

None

Mullein is a tall, unmistakable plant. The leaves are mostly basal, and can reach very large size. They are woolly. The inflorescence is a long crowded spike of yellow flowers. The stamen filaments are very hairy, and the top of the style is flattened. Mullein grows at lower to middle elevations on dry soil and on roadsides. The branching of the multicellular leaf cilia is quite interesting. The flowers mature into two-chambered, stellate-pubescent capsules partially enclosed by leafy bracts. The capsules initially are green, and then turn brown. After the capsules turn brown, they split open from the pointed apex toward the base revealing hundreds of minute, rugose brown seeds.

**Based on description at Western New Mexico University's Vascular Plants of the Gila Wilderness.*

Mullein

Verbascum thapsus

Bij̨hyiljaa'í



Russ Kleinman



Amy Smith MuiSe



Russ Kleinman



Russ Kleinman



Patrick Alexander

Mustard

Brassica spp.

Oostse'



Alternative Names:

None

Plant Type:

Forb

Flower Color:

Purple

White

Yellow

Habitat:

Grasslands

Ponderosa pine/mixed conifer

Growing Season:

Cool season

Special Considerations:

! Potentially toxic to livestock

Mustard plants can grow to about three feet in height. Various species from the mustard family can be found in the Navajo Nation. The most common are tansy mustard (*Descurainia pinnata*), which is native to North America, and London rocket (*Sisymbrium irio*), which is introduced. While many members of this family are edible, some, such as tansy mustard, are poisonous to livestock. Most members of the mustard family have yellow or white flowers with four floral parts (petals, stamens, etc.). Many, many species of mustard exist on the Navajo Nation.

Forbs

Mustard

Brassica spp.

Oostse'



Patrick Alexander

Descurainia pinnata



Patrick Alexander

Descurainia pinnata



Patrick Alexander

Descurainia pinnata



Patrick Alexander

Sisymbrium irio



Patrick Alexander

Sisymbrium irio



Patrick Alexander

Sisymbrium irio



Patrick Alexander

Navajo Tea

Thelesperma megapotamicum

Ch'ilgohwéhí'deí



Alternative Names:

Rayless greenthread

Plant Type:

Forb

Flower Color:

Yellow

Habitat:

Brushlands

Pinon-juniper woodlands

Growing Season:

Warm season

Special Considerations:

■ Useful to humans

Navajo tea is native to Arizona, New Mexico, Utah, Colorado, and Nevada up through Idaho. It is a member of the aster family. The plants grow to a height of about one foot. The leaves are primarily basal, thin and long, growing in a tuft. Leaves are smooth in texture. Like other asters, the flowers have outer florets (called ray flowers) and a central disk with tiny flowers (called disk flowers).

Thelesperma subnudum, a close relative of *Thelesperma megapotamicum*, is also known as Navajo tea.

This plant was traditionally used to make tea and dye. Navajo tea flowers May to September and makes fruit July to September.

Navajo Tea

Thelesperma megapotamicum

Ch'ilgohwéhí'deí



Patrick Alexander



Patrick Alexander



Nick Ashcroft

Thelesperma megapotamicum



Nick Ashcroft

Thelesperma megapotamicum



Patrick Alexander



Patrick Alexander

Navajo Tobacco

Rumex crispus

Dziłnát'oh



Alternative Names:

Curly dock

Plant Type:

Forb

Flower Color:

Green

Yellow

Red

Pink

Brown

Habitat:

Grasslands

Wastelands

Growing Season:

Warm season

Special Considerations:

! Introduced

! Toxic to poultry

Navajo tobacco, is a perennial plant that grows 1½ to 4 feet high, and reproduces by seed. It generally flowers from June to October.

Young seedlings vary in color from entirely green to red tinged in cooler months. Small flowers occur on the upper portion of the stem, and are yellowish-green at first, but become rosy, then reddish-brown. Flowering is delayed by shoot removal.

Seeds are borne in a large, loose, branching cluster, 1½ to 2 feet long at the top of the stems. Leaves are 3 to 12 inches long (or more including the stalk), with noticeably wavy or curly edges. Smooth, fleshy stems die back each fall, and new ones arise each spring. Stems have swollen nodes and are often reddish in color. The plant has a large, deep taproot, yellowish-orange in color.

Common along roadsides and waste places, it is an aggressive weed in permanent pastures, irrigation ditches, and cultivated fields, especially in association with standing water. Seedlings have a low competitive ability and find it difficult to become established in closed vegetation.

Navajo tobacco prefers deep, moist soil. Seeds and vegetation are toxic to poultry and can cause problems for cattle, sheep and horses. It is an alternate host to many crop diseases.

People have used the plant to treat chronic skin complaints such as psoriasis. It can be useful for constipation. It promotes the flow of bile and has been used to treat jaundice.

**Description courtesy of Utah State University's Range Plants of Utah.*



Patrick Alexander



Patrick Alexander



Patrick Alexander



Patrick Alexander

Navajo Wild Carrot

Rumex hymenosepalus

Chaasht'ezhiitsoh



Alternative Names:

Sand dock
Dock root
Canyaigre
Wild rhubarb

Plant Type:

Forb

Flower Color:

Green
Red
Pink

Habitat:

Brushlands
Grasslands
River valleys

Growing Season:

Warm season

Special Considerations:

■ Useful to humans

Navajo wild carrot is not a carrot but rather a member of the buckwheat family. It is native to the southwest United States. It is known colloquially as a carrot, perhaps because the root can be used to make a burnt orange dye. Wild carrot has also been used medicinally. The plants grow to a height of three feet and have tall, reddish stems. The leaves are basal, elliptic in shape, and sometimes wavy at the margin. Seeds are reddish-brown. Plants are found on sandy roadsides and fields at lower to middle elevations. The stems are reddish with an interior that is somewhat spongy with airspaces.

Navajo Wild Carrot

Rumex hymenosepalus

Chaasht'ezhiitsoh



Patrick Alexander



Patrick Alexander



Patrick Alexander

Nightshade

Solanum spp.

Ma'iidaá'



Alternative Names:

Silverleaf nightshade

Western horsenettle

Plant Type:

Forb

Flower Color:

Purple

White

Habitat:

Brushlands

Grasslands

Wastelands

Growing Season:

Warm season

Special Considerations:

! Toxic to livestock

! May cause injury

Nightshades found on the Navajo rangelands include horsenettle and silverleaf nightshade. Both are native species, but are toxic to livestock as well as to humans despite being related to tomatoes, potatoes, and eggplants. The plants rarely grow to a height of more than three feet. The horsenettle has small thorns, which may cause mechanical injury. Flowers have five petals and are shaped like stars. The petals lie relatively flat, allowing the five yellow stamens to stand out.

Nightshade

Solanum spp.

Ma'iidaá'



Patrick Alexander



Patrick Alexander

Solanum elaeagnifolium, silverleaf nightshade



Patrick Alexander



Amy Smith Muise

Solanum elaeagnifolium, silverleaf nightshade



Patrick Alexander

Penstemon

Penstemon spp.

Tsédídeéh



Alternative Names:

Rocky Mountain penstemon

Beardtongue

Formerly *Penstemon strictus*

Plant Type:

Forb

Flower Color:

White

Red

Pink

Purple

Habitat:

Brushlands

Grasslands

Growing Season:

None

Special Considerations:

✓ Good for wildlife

Penstemon species are native to the United States, with different species occupying different geographical areas. The plants are common in the West, where they provide forage for wildlife, particularly deer, antelope, and birds. They are considered of minimal grazing value for livestock, but they provide erosion control and diversity in grass and range ecosystems. Penstemons display a variety of colors, but red, purple, and pink are the most common in the Navajo rangelands. The flowers can be distinguished by their consistent shape, which is tubular with a two-lobed upper lip and a three-lobed lower lip. The flowers have five stamens, four of which are fertile (pollen-bearing). The common name “beardtongue” derives from the fuzz or hair often found on the sterile stamen, though not all species of penstemon display this trait.

Species of penstemon on the Navajo Endangered Species List: *Penstemon navajoa*, Navajo penstemon ([Group 3](#), Navajo Endangered Species List)

Penstemon

Penstemon spp.

Tsédídeéh



Patrick Alexander

Penstemon thurberi



Patrick Alexander

Hummingbird drinking nectar from *Penstemon barbatus*



Patrick Alexander

Penstemon fendleri



Patrick Alexander

Penstemon fendleri



Max Licher

Pepperweed

Lepidium alyssoides

Os si tsóh



Alternative Names:

Tall whitetop

Giant whiteweed

Perennial pepperweed

Broadleaved pepperweed

Clasping pepperweed

Formerly *Lepidium virginicum*

Plant Type:

Forb

Flower Color:

White

Habitat:

Grasslands

River valleys

Growing Season:

Warm season

Special Considerations:

! Invasive

Pepperweed is a highly invasive non-native herbaceous perennial. It can invade a wide range of habitats including riparian areas, wetlands, marshes, and floodplains. It adapts readily to natural and disturbed wetlands. As it establishes and expands, the plants create large stands that displace native plants and animals.

In addition to impacting alfalfa and pasture production, it has been reported to adversely affect food quality and nesting habitat for native birds.

Pepperweed
Lepidium alyssoides
Os si tsón



Max Licher



Amy Smith Muise



Jeff Brasher



Amy Smith Muise



Russ Kleinman, Andy Anderson, &
Richard Felger

Poison Ivy

Toxicodendron rydbergii

K'ishishjiin



Alternative Names:

None

Plant Type:

Forb

Flower Color:

White

Green

Habitat:

Grasslands

River valleys

Growing Season:

Warm season

Special Considerations:

! Causes rashes

Poison ivy can assume different morphologies depending on its location. The viney growth pattern occurs as it grows over rocks. More commonly, it is erect and few-branched up to a few feet tall with trifoliate, shiny, dentate leaves. Large stands with this morphology occur along creeks and rivers in the area. The flowers are inconspicuous and are in small, axillary clusters. The fruit is a yellow drupe.

Most people have an allergic reaction to poison ivy, becoming sensitized by repeated exposure. The reaction is a contact dermatitis, with a severe form consisting of weeping, open blisters. The more severe reactions require treatment by a physician, while milder ones can be treated with over-the-counter medications. The offending agent in the plant is the chemical urushiol. The appearance of the rash may be delayed by a few days after exposure in some people so that it may be difficult to figure out the cause of the reaction.

**Description courtesy of Western New Mexico University's Vascular Plants of the Gila Wilderness.*

Forbs

Poison Ivy

Toxicodendron rydbergii

K'ishishjiin



Russ Kleinman



Russ Kleinman



Russ Kleinman



Russ Kleinman



Patrick Alexander

Rubberweed, Bitter

Hymenoxys odorata

Né'éshjaa'yilkee'é



Alternative Names:

None

Plant Type:

Forb

Flower Color:

Yellow

Habitat:

Brushlands

Grasslands

River valleys

Growing Season:

None

Special Considerations:

- ! Toxic to livestock, particularly sheep

Rubberweed is native to the southwest United States. It grows in a variety of habitats, including rangelands and riverine areas. It is toxic to livestock, particularly sheep. Cattle will eat it when other green feed is not available. Toxicity increases with maturity of the plant. The plants grow to a height of two feet in a moundlike form. Flowers have a diameter of $\frac{3}{8}$ to $\frac{1}{2}$ inch. Pingue is similar to rubberweed.

**Description courtesy of Western New Mexico University's Vascular Plants of the Gila Wilderness.*

Rubberweed, Bitter

Hymenoxys odorata

Né'эшjaa'yilkee'é



Patrick Alexander



Patrick Alexander



Patrick Alexander

Sego Lily

Calochortus nuttallii

Gáagiibit'ohchin



Alternative Names:

None

Plant Type:

Forb

Flower Color:

White

Yellow

Habitat:

Ponderosa pine/mixed conifer

Brushlands

Growing Season:

Cool season

Special Considerations:

None

Sego lily is a perennial, native monocot with a single stem and a single, large, terminal flower. This plant is one of the most conspicuous and beautiful early-blooming flowers of the semidesert. They dry up shortly after blossoming. The flower is white with cherry red and yellow markings at the base. Goblet shaped, satiny flowers can be up to three inches across. Fruit is a capsule, which splits open along partitions, with numerous flattened seeds inside. Sego lilies have a few basal, grasslike leaves, and leafy stems. It can be distinguished from death camas (prior to flowering) by the rounded, trough-like cross section of their U-shaped leaves, as opposed to the sharply V-shaped leaves of death camas.

Sego lily occurs on open sagebrush foothills and in valleys, as well as in open ponderosa pine stands at moderate elevations. It thrives on rather dry, sandy soils. The forage value of sego lily is limited, chiefly due to the small amount of herbage and the sparseness of the stands. When eaten, the palatability of the herbage is good for sheep and fair for cattle. Horses do not graze it. The bulbs are eaten, and also gathered and stored by pocket gophers and other rodents.

Edible to humans, the bulb-like roots of sego lily are considered a great delicacy.

**Description courtesy of Utah State University's Range Plants of Utah.*

Sego Lily
Calochortus nuttallii
Gáagiibit'ohchin



Patrick Alexander



Patrick Alexander



Patrick Alexander



Patrick Alexander

Senecio

Senecio spp.

Ch'ilbílátahalsoi



Alternative Names:

Ragwort

Groundsel

Plant Type:

Forb

Flower Color:

Yellow

Habitat:

Brushlands

Grasslands

Growing Season:

Warm season

Special Considerations:

- ! Toxic to humans and livestock

Senecio plants have simple or branched upright growth with leaves alternate on the stem. Flowers are yellow and appear from April to October.

Plants in the genus *Senecio* produce pyrrolizidine alkaloids, which cause liver damage in livestock and humans when these compounds are ingested. *Senecio* is poisonous to cattle and horses and toxic to humans, such as when plant parts are harvested, either intentionally or unintentionally, for use in herbal teas.

Some *Senecio* species (e.g., *S. vulgaris*) reduce crop yield. Others affect pasture productivity, are poisonous to livestock, or affect native plant communities.

Senecio

Senecio Spp.

Ch'ilibílatahalsoi



Patrick Alexander

Senecio warnockii



Patrick Alexander

Senecio warnockii



Patrick Alexander

Senecio wootonii



Patrick Alexander

Senecio warnockii



Rob Routledge, Sault College,
Bugwood.org

Sneezeweed

Helenium autumnale

Nií'ii'nił



Alternative Names:

None

Plant Type:

Forb

Flower Color:

Yellow

Habitat:

Wastelands

Grasslands

Growing Season:

Warm season

Special Considerations:

! Potentially toxic to
livestock and humans

✓ Butterfly forage

Sneezeweed is native to the United States. It is not a significant food source for livestock or large animals, but it does attract butterflies. It can be toxic to livestock (particularly sheep) and humans if consumed in quantity. The plants grow to a height of 4 to 5 feet. Stems are winged. Leaves are hairy. The flower's center is globular and protruding from the petals or ray flowers. Flower diameter is about two inches, and each of the petals have three lobes. Leaves are lance shaped and about six inches long. The plants grow on roadsides and show a preference for moist soils.

Sneezeweed
Helenium autumnale
Ni'í'nił



Beverly Turner, Jackson Minnesota, Bugwood.org



*Rob Routledge, Sault College,
Bugwood.org*



*Rob Routledge, Sault College,
Bugwood.org*



Patrick Alexander

Spreading Wallflower

Erysimum repandum

Bist'á azéé tsoh



Alternative Names:

None

Plant Type:

Forb

Flower Color:

Yellow

Habitat:

Grasslands

Growing Season:

Warm season

Special Considerations:

! Noxious

Spreading wallflower was introduced to North America from Europe and has become naturalized. It is a member of the mustard family. It grows in disturbed areas and fields. Flowers of this plant are small and yellow with four petals. Multiple flowers grow on each stem in a terminal cluster. The plant later forms pods $1\frac{1}{4}$ to $3\frac{1}{4}$ inch long with seeds.

Spreading Wallflower

Erysimum repandum

Bist'á azéé tsoh



Patrick Alexander



Patrick Alexander



Steve Dewey, Utah State University,
Bugwood.org

St. Johnswort

Hypericum perforatum

Biłhaazhch'ih



Alternative Names:

None

Plant Type:

Forb

Flower Color:

Yellow

Habitat:

Grasslands

Growing Season:

Warm season

Special Considerations:

- ❗ Toxic to livestock
- ✓ Pollen source for bees and wasps

Common St. Johnswort is an introduced species that can quickly crowd out other plants in disturbed areas, but does not readily colonize undisturbed areas. It is poisonous to livestock, but it provides a pollen source for wasps and bees. St. Johnswort grows in a variety of dry, sunny habitats, particularly grasslands, rangelands, or areas disturbed by fire. Plants grow to a height of three feet with many flowers on each plant. Flowers are yellow, with five petals, and a diameter of $\frac{3}{4}$ to 1 inch. Leaves are narrow and oblong.

St. Johnswort
Hypericum perforatum
Biłhaazhch'ih



Norman E. Rees,
USDA Agricultural Research Service



William M. Ciesla,
Forest Health Management Intern



William M. Ciesla,
Forest Health Management Intern



Eric Coombs, Oregon Department of Agriculture, Bugwood.org



Steve Dewey, Utah State University,
Bugwood.org

Sulphur Cinquefoil

Potentilla recta

**Azee tsoxíí,
Chil di tsoxíí**

**Alternative Names:**

Rough-fruited cinquefoil

Plant Type:

Forb

Flower Color:

Yellow

Habitat:

None

Growing Season:

Warm season

Special Considerations:

! Noxious

Sulphur cinquefoil was introduced to North America from Europe. It is considered invasive, and it readily takes to disturbed areas and roadsides. It is similar in appearance to other cinquefoils, growing to about two feet in height. The flowers are approximately $\frac{1}{2}$ to $\frac{3}{4}$ inch in diameter with five petals. The leaves are palmate, with five to seven elongated leaflets meeting at a central point. Leaf edges are toothed. The plant grows at elevations of up to 5,000 feet.

Sulphur Cinquefoil

Potentilla recta

Azee tsoxíí, Chil di tsoxíí



Montana Statewide Noxious Weed
Awareness



Ohio State Weed Lab , The Ohio State University, Bugwood.org



Ohio State Weed Lab, The Ohio State University, Bugwood.org



Steve Dewey, Utah State University,
Bugwood.org



Lesley Ingram, Bugwood.org

Sunflower

Helianthus annuus

Nidíyílii



Alternative Names:

None

Plant Type:

Forb

Flower Color:

Yellow

Habitat:

Grasslands

River valleys

Growing Season:

Warm season

Special Considerations:

- ✓ Food for wildlife and humans

The common sunflower is native to North America, but it has the potential to behave like an invasive, occasionally growing in dense stands. It is grown as a food crop for humans, birds, and other wildlife. It can grow in a range of conditions from roadsides to fields. It grows quite tall, to heights of 3 to 10 feet. The flowerheads are usually 3 to 6 inches in diameter. Leaves are rough in texture with toothed edges. Compared to the giant sunflower, *Helianthus giganteus*, the leaves of this sunflower are more oval shaped.

Other species of sunflower found on the Navajo Nation may include:

Helianthus anomalus

Helianthus maximiliani

Helianthus nuttallii

Helianthus petiolaris

Sunflower
Helianthus annuus
Nidíyílii



*Richard Floyd, Creative Ideas LLC,
Bugwood.org*



*William M. Ciesla, Forest Health
Management Intern*



*Julia Scher,
Cut Flower Exports of Africa, USDA*



Amy Smith Muise

Thistle, Musk

Carduus nutans

Azee'okani'whooshí, Azee'okani'deniní



Alternative Names:

Nodding plumeless thistle

Plant Type:

Forb

Flower Color:

Blue

Purple

Green

Habitat:

Brushlands

Growing Season:

Warm season

Special Considerations:

- ! Invasive
- ! May cause injury
- ! Noxious

Musk thistle is a colony-forming weed, growing up to six feet tall, with a spiny stem and long, fleshy taproot. Musk thistle reproduces solely by seed. Musk thistle invades pasture, range, and forestlands. It is often found on roadsides, waste areas, ditch banks, stream banks and in grain fields. It spreads rapidly, forming extremely dense stands that crowd out desirable forage. Musk thistle is shade intolerant. It is adapted to a broad range of soils, but establishment is best on bare soil. Musk thistle is tolerant of saline and acidic soils and can be a noxious weed. Chemical control is effective. An introduced biological control agent, the musk thistle weevil, feeds on the seeds and can limit the spread of this plant, but will not eliminate it. Musk thistle is not palatable to livestock because of its long sharp spines. Musk thistle does provide a source of nectar for high quality honey.

**Description based on description at Utah State University's Range Plants of Utah.*

Thistle, Musk

Carduus nutans

Azee'okani'whooshí, Azee'okani'denini



Amy Smith Muise



Amy Smith Muise



Patrick Alexander



Patrick Alexander



Patrick Alexander



Patrick Alexander

Thistle, Canada

Cirsium arvense

Azéé hakaní yázhí



Alternative Names:

None

Plant Type:

Forb

Flower Color:

Blue

Purple

Habitat:

Brushlands

Grasslands

Piñon-juniper woodland

Ponderosa pine/mixed conifer

Growing Season:

Warm season

Special Considerations:

! Noxious

! Invasive

Canada thistle is a non-native, invasive, perennial plant that can be very difficult to kill. Its roots spread aggressively and form dense colonies on roadsides, crop fields, pastures, and rangelands, generally on disturbed ground. It emerges from its root system (or from seed) in the spring and forms rosettes. Flowers occur in groups of one to five, varying in color from white to purple. Individual flowers are about half an inch in diameter. Leaves are bright green and shiny with a hairy undersurface. Canada thistle prefers moist soil but can be found in a variety of soil types, at elevations up to 12,000 feet. Seeds survive in the soil up to 20 years, so it is wise to treat new infestations (with grazing, mowing and/or chemical control) before plants set seed. Pulling up or tilling Canada thistle spreads root fragments that can form new plants. Prevention, by maintaining healthy pastures, riparian areas, and rangelands, is the best control.

Cattle, goats, and sheep will graze on Canada thistle when plants are young.

Species of thistle on the Navajo Endangered Species List: *Cirsium rydbergii*, Rydberg's thistle ([Group 4](#) Navajo Endangered Species List)

Thistle, Canada
Cirsium arvense
Azéé hakaní yázhí



Udo Schmidt



Patrick Alexander



Patrick Alexander



Patrick Alexander



Superior National Forest



Amy Smith Muise

Thistle, Scotch

Onopordum acanthium

Zéé hókaniít béí, Whosh Waa'



Alternative Names:

Scotch cottonthistle

Plant Type:

Forb

Flower Color:

Purple

Habitat:

Piñon-juniper woodland

Growing Season:

Warm season

Special Considerations:

! Noxious

Scotch thistle is a noxious, biennial weed that grows up to 12 feet tall. It has spiny wings along the stem. The leaves have a grayish appearance due to dense hairs on the surface. Flowers are reddish to violet. Scotch thistle is often associated with waste places and roadways, as well as rivers, streams, canals, or other waterways,

It can also be abundant in dry pastures, fields, and rangeland, and thrives in light, well-drained, and sandy or stony soils.

Thistle, Scotch

Onopordum acanthium

Zéé hókaníít béí, Whosh Waa'



Amy Smith Muise



Leslie J. Mehrhoff, University of Connecticut, Bugwood.org



Lesley Ingram, Bugwood.org



Leslie J. Mehrhoff, University of Connecticut, Bugwood.org



Leslie J. Mehrhoff, University of Connecticut, Bugwood.org



Leslie J. Mehrhoff, University of Connecticut, Bugwood.org



Nick Ashcroft

Tumbleweed

Salsola tragus

Ch'ildeeníní



Alternative Names:

Russian thistle
Prickly Russian thistle
Slender thistle
Formerly *Salsola kali*

Plant Type:

Forb

Flower Color:

Blue
Purple
White

Habitat:

Brushlands
Grasslands
Wastelands

Growing Season:

Warm season

Special Considerations:

- ! Sign of unhealthy rangeland
- ! May cause injury

Russian thistle (*Salsola tragus*), barbwire Russian thistle (*Salsola paulsenii*), and spineless Russian thistle (*Salsola collinea*) are common annual weeds found in the southwestern United States. These plants are problematic in a wide range of areas, including agricultural, roadside, pasture, urban, and residential areas. They increase fire hazard and thrive in areas of high disturbance. Prevention or reduction of disturbance is critical in preventing establishment of these weeds!

Russian thistle grows from 1 to 3 feet tall. Its branched and rounded shape means it can be up to five feet wide. Found on nearly all soil types, it is salt resistant and grows on alkali soils. Russian thistle provides fair forage for cattle and sheep in the early spring, when leaves are soft and succulent, becoming worthless with maturity because of the sharp-pointed leaves. If it turns black at maturity and is softened by moisture it is good winter feed. Livestock can suffer injury from the leaves, which may accumulate nitrates, and may contain oxalates. It is an indicator of overused and unhealthy rangeland. It does not compete well with other plant species. When the plant is mature, it breaks off at the base and blows away, hence the name "tumbleweed." This is how the seed is spread.

Young shoots of Russian thistle can be used as a potherb and seeds can be ground into meal. Russian thistle is sometimes harvested for hay and silage.

Tumbleweed

Salsola tragus

Ch'ildeeníní



Patrick Alexander



Nick Ashcroft

Salsola nigra



Patrick Alexander



Patrick Alexander



Mary Ellen (Mel) Harte, Bugwood.org

Water Hemlock

Cicuta douglasii

Shashdáá'



Alternative Names:

None

Plant Type:

Forb

Flower Color:

White

Habitat:

River valleys

Growing Season:

Cool season

Special Considerations:

- ! Poisonous,
especially its roots

Water hemlock is an erect forb, growing 3 to 7 feet tall, usually swollen at the base. The stem has cross partitions at the base. Roots also have partitions inside, and a musky odor. It begins growth in the spring, and flowers in late spring and early summer. Reproduction is by seed and tuber branching. Flowers are small, white, and grouped in umbrella-shaped clusters.

The fruit is kidney-shaped, tea-colored, with corky ridges. Leaves are alternate, narrow to broadly lance-shaped, with toothed margins. A distinguishing characteristic is that the veins in the leaf run to the notches between the teeth.

Water hemlock is a wetland plant and is especially common in pastures or untilled areas. It is found along mountain streams and valley ditch banks.

It occurs on wet, fertile soils at the water's edge. It is most common in deep loams, clay loams, or clays. Associated species include Nebraska sedge, redbud, bulrush, and timothy.

Water hemlock contains highly poisonous alkaloids. The roots are the most toxic part of the plant. When roots become exposed and are eaten by livestock, death occurs in 1 to 12 hours. The leaves and stems lose most of their toxicity as they mature. Sheep do not seem to be as affected as cattle. Symptoms of poisoning include muscle twitch, rapid pulse, rapid breathing, tremors, convulsions, excessive salivation or frothing at the mouth, and dilation of the pupils.

**Description courtesy of Utah State University's Range Plants of Utah.*

Forbs

Water Hemlock

Cicuta douglasii

Shashdáá'



Mary Ellen (Mel) Harte, Bugwood.org



Mary Ellen (Mel) Harte, Bugwood.org



Mary Ellen (Mel) Harte, Bugwood.org



Mary Ellen (Mel) Harte, Bugwood.org



Patrick Alexander

Western Yarrow

Achillea lanulosa

Tééhch'íhóózhood



Alternative Names:

Wooly yarrow

Plant Type:

Forb

Flower Color:

White

Habitat:

Brushlands

Growing Season:

Warm season

Special Considerations:

- ✓ Wildlife and livestock forage

Western yarrow is a native, herbaceous perennial in the aster family. It is a very common wildflower that grows erect from creeping rootstocks, to a height of 10 to 36 inches.

Western yarrow is a food source for bighorn sheep, pronghorn antelope, and deer. Sage grouse (especially chicks) and other upland birds rely heavily on the foliage of western yarrow as a food source. Domestic sheep and goats derive a fair amount of forage value from western yarrow, while cattle and horses mostly graze the flowerhead. The volatile oils, alkaloids, and glycosides are considered toxic, but the plant is seldom overgrazed by foraging animals. Western yarrow has been used as a tea to cure stomach ailments, a poultice on infected wounds, and as a mosquito repellent.



Patrick Alexander



Patrick Alexander

Whitetop

Lepidium draba

Chil bi la t'ahłigaí



Alternative Names:

Hoary cress

Formerly *Cardaria draba*

Plant Type:

Forb

Flower Color:

White

Habitat:

Grasslands

River valleys

Growing Season:

Warm season

Special Considerations:

! Invasive

Whitetop was introduced to North America from Europe and Asia, and is now a widespread invasive. It grows in a wide variety of habitats and can infiltrate grazing lands. It can grow to be two feet tall and has grayish-green leaves and clustered white flowers with four petals.

Forbs

Whitetop

Lepidium draba

Chil bi la t'ahłigai



Patrick Alexander



Patrick Alexander



Russ Kleinman



Russ Kleinman



Patrick Alexander

Woolly Indian Wheat

Plantago patagonica

Azee'haatl'inii



Alternative Names:

None

Plant Type:

Forb

Habitat:

Brushlands

Grasslands

Growing Season:

Warm season

Special Considerations:

None

Woolly Indian wheat is the only member of this family which is found away from disturbed areas and in the wilderness. It is fuzzy and gray in appearance, as opposed to the bright green appearance of *Plantago major* and *Plantago lanceolata*, both of which require considerably more water to survive. *Plantago patagonica* can achieve the same size as the other two species, but more commonly it is quite a bit smaller.

**Description courtesy of Western New Mexico University's Vascular Plants of the Gila Wilderness.*

Wooly Indian Wheat

Plantago patagonica

Azee'haatl'inii



Patrick Alexander



Patrick Alexander



Patrick Alexander



Patrick Alexander



H. Zell [GFDL or CC BY-SA 3.0], from Wikimedia Commons

Wormsweed

Dysphania ambrosioides

Tsé'ázhííh



Alternative Names:

Epazote

Plant Type:

Forb

Flower Color:

Green

Habitat:

Wastelands

Growing Season:

Warm season

Special Considerations:

✓ Edible

Wormsweed is not native, but has become naturalized. It is commonly known as epazote, and it is used in Mexican, Central American, and South American cuisine. It grows in disturbed areas. The plant can grow to be four feet tall. The leaves vary in shape, from ovate to lanceolate, and can have small to deep serrations on the leaf edges. The small green flowers occur in clusters, and later form red-brown seeds.



Forest & Kim Starr [CC BY 3.0], via Wikimedia Commons



Forest & Kim Starr [CC BY 3.0], via Wikimedia Commons



Matt Lavin

Cholla

Cylindropuntia spp.

Hoshdítsáhii



Alternative Names:

Walking stick cholla

Cane cholla

Plant Type:

Cactus

Flower Color:

Purple

Habitat:

Grasslands

Wastelands

Growing Season:

Warm season

Special Considerations:

! Causes injury

Cholla is a tree-like plant growing to eight feet tall with cylindrical joints and branching stems with numerous one-inch spines. Flowers mature into yellow fruit which drops to the ground when ripe, producing new plants. Cholla also can reproduce from terminal joints that fall to the ground and root when moisture is available.

Cholla often becomes a problem on rangeland when the grass cover is depleted by drought and over utilization. After establishment, the cactus encroaches upon valuable range until dense thickets develop. These thickets hinder livestock operations and compete with needed forage for moisture and nutrients. Cows may develop a cholla-eating habit, especially when pastured among thick stands.

Cholla species found on the Navajo Nation may include:

Cylindropuntia versicolor

Cylindropuntia imbricata

Cylindropuntia whipplei

Cholla

Cholla spp.

Hoshdítsáhíi



Amy Smith Mui



Matt Lavin

Cholla browsed by cattle.



Ken Gishi



Amy Smith Mui



Patrick Alexander

Prickly Pear

Opuntia spp.

Hoshniteelí



Alternative Names:

Plains prickly pear

Opuntia phaeacantha

Plant Type:

Cactus

Flower Color:

Purple

Pink

Yellow

Habitat:

Brushlands

Grasslands

Piñon-juniper woodland

Ponderosa pine/mixed conifer

Wastelands

Growing Season:

Cool season

Special Considerations:

⚠ Potentially invasive

✓ Forage for wildlife

Prickly pears produce familiar pink-red fruits and pads, both very thorny. These plants provide shelter for wildlife, but may become invasive on rangelands because livestock do not find them highly palatable.

The plants are mainly 1 to 2 feet tall and can spread into wide colonies by layering and sprouting from fallen segments. The flowers are large, with numerous yellow, and sometimes pink or violet petals. Prickly pear may displace desirable vegetation if not properly managed. It is often a problem on overgrazed rangeland. The spines of prickly pear make it and other desirable vegetation growing underneath unavailable to livestock. However, it is palatable to livestock once the spines are removed.

Species that grow in or near Navajo rangelands include:

Opuntia polyacantha, the plains prickly pear, which provides protection and cover for small wildlife.

Opuntia chlorotica, pancake prickly pear or clockface prickly pear, which has a trunk like a tree.

Opuntia engelmannii, Engelmann prickly pear, which has larger paddles than other species.

Opuntia macrocentra, purple prickly pear.

Opuntia phaeacantha, brown-spined prickly pear, which grows in a sprawling formation along the ground.

Opuntia pottsii, Pott's prickly pear, whose fruits appear elongated compared to other species.

Prickly Pear

Opuntia spp.

Hoshniteelí



Patrick Alexander



Nick Ashcroft

O. phaeacantha and *O. polyacantha* are very common on the Nation

Opuntia macrorhiza



Patrick Alexander



Nick Ashcroft

Opuntia macrorhiza



Nick Ashcroft

Yucca

Yucca spp.

Tsá'ászeh



Alternative Names:

Banana yucca (one species)

Narrowleaf yucca
(another species)

Yucca angustissima

Yucca baccata

Plant Type:

Cactus

Flower Color:

White

Yellow

Habitat:

Brushlands

Wastelands

Growing Season:

Cool season

Special Considerations:

✓ Edible stalks, buds, flowers

✓ Edible fruit (some species)

Yuccas are deep rooted and long lived, with individual plants living hundreds of years. Leaves stand out protectively and are armed with sharp points. Most have loose, thread-like fibers that curl from their edges.

Flowers produced in May and June are highly palatable and used by livestock and wildlife.

Yucca has diverse uses. Stalks, buds, flowers, and some fruits have served as food. Roots can be used for soap and as a laxative, and leaf fibers can be used as cordage, weaving material, and to make sandals.

The fruits of banana yucca are fleshy and succulent, roughly like short, fat, green bananas. (Most other yuccas have dry, hard fruits.) Banana yucca fruits are traditional foods. They are prepared by roasting or baking, stripping out the seeds, pounding the remaining flesh into a pulp, forming the pulp into flat cakes, and sun-drying for later use. The resulting product is nutritious, sweet, and delicious. The fruits are often picked before maturity and ripened off the plant to keep wildlife from eating them.

Yucca
Yucca spp.
Tsá'áshéh



Patrick Alexander

Yucca baccata



Patrick Alexander



Patrick Alexander

Yucca baileyi



Patrick Alexander



Nick Ashcroft

Yucca baileyi



Russ Kleinman, Bill Norris & Mark Donnell

Alder

Alnus spp.

K'ish



Alternative Names:

Arizona alder

Plant Type:

Tree

Flower Color:

Green

Red

Pink

Habitat:

River valleys

Growing Season:

Warm season

Special Considerations:

None

Alder is usually a streambank tree, although it can also grow as a large shrub. The leaves are simple, doubly serrate, and heavy-veined. The male flowers are structured in catkins and the female flowers are surrounded by bracts which harden into a woody remnant (called by some an ament, and by others a strobilus) which resembles a small cone. The young branches can be longitudinally ridged.

**Description courtesy of Western New Mexico University's Vascular Plants of the Gila Wilderness.*

Alder
Alnus spp.
K'ish



Russ Kleinman



Russ Kleinman



Russ Kleinman



*Russ Kleinman, Bill Norris, Scott Zager,
Maggie Knox, Leith Young, &
Bonnie Arfsten*



Amy Smith Muise

Colorado Piñon

Pinus edulis

Chá'ot



Alternative Names:

Piñon pine
Common pinyon
Twoneedle pinyon
Colorado pinyon

Plant Type:

Tree

Flower Color:

Green

Habitat:

Piñon-juniper woodland

Growing Season:

None

Special Considerations:

✓ Provides wildlife forage

Colorado piñon often grows as a low, bushy tree with an irregularly rounded, spreading crown. The trunk is generally short and crooked, with several large, crooked branches. It may grow to 40 inches in diameter. Height is typically 26 to 56 feet. It is a slow-growing, long-lived tree. It can survive more than 500 years and may reach 800 to 1,000 years of age.

Piñon nuts are a preferred food for turkeys, piñon jays, woodrats, bears, and other wildlife, and they are a common food for deer, particularly during harsh winters with deep snows. Piñon ranks first among the native nut trees that are not also cultivated. The nuts are commonly sold and eaten after roasting in the shell, but small quantities are sold raw. They were once a staple food.

Colorado Piñon

Pinus edulis

Chá'ot



Patrick Alexander



Patrick Alexander



Amy Smith Muise



Patrick Alexander



Patrick Alexander

Coyote Willow

Salix exigua

K'ei'łibáhí



Alternative Names:

Sandbar willow

Narrowleaf willow

Plant Type:

Tree

Flower Color:

Yellow

White

Habitat:

River valleys

Growing Season:

Cool season

Special Considerations:

- ✓ Provides wildlife and livestock forage and habitat
- ✓ Provides erosion control

Coyote willow usually forms a thicket with its long, slender stems. It seldom exceeds 15 feet in height, but has been known to reach heights of 26 feet. It reproduces by seed and rhizomes (forming clones). Regeneration may also occur through broken pieces of stems and roots that sprout after being transported and deposited by floodwaters.

It has caterpillar-like catkins, which are long spikes containing many small flowers. The wood is light, soft, and weak, susceptible to decay. Coyote willow occupies banks of major rivers and smaller streams, lakes and ponds, marshy areas, alluvial terraces, and ditches, at elevations from 2,700 to 8,500 feet. It characteristically forms zones immediately adjacent to the water's edge. Coyote willow may also occur on moist, well-drained benches and bottomlands. It is a pioneer species, one of the first to colonize gravelly and sandy flood deposits. It is also well adapted to continued survival on sites that are regularly flooded. It is an important food source for many wildlife species.

Stands of coyote willow should be maintained because they help stabilize streambanks and protect them from erosion. Once degradation occurs, streambanks may erode rapidly. All willows produce salicin, which chemically is closely related to acetylsalicylic acid, commonly known as aspirin. Various preparations from willows have been used to treat toothache, stomachache, diarrhea, dysentery, and dandruff. Stems have been made into baskets and bows, and the bark into fabric.

**Description courtesy of Utah State University's Range Plants of Utah.*

Coyote Willow

Salix exigua

K'ei'tibáhi



Patrick Alexander



Patrick Alexander



Brian Muise

Fremont Cottonwood

Populus fremontii

T'iis



Alternative Names:

Rio Grande cottonwood

Valley cottonwood

Plant Type:

Tree

Flower Color:

Green

Yellow

Habitat:

River valleys

Growing Season:

Warm season

Special Considerations:

None

Fremont cottonwood is a native tree growing in riparian areas near streams, rivers, and wetlands. Its height ranges from 40 to 115 feet, and trunk diameter ranges from 1 to 4 feet. The bark is smooth in younger trees, becoming deeply furrowed with whitish, cracked bark with age. The trees bloom from March to April. The wind-dispersed fruit is attached to silky hairs, which gives the appearance of patches of cotton hanging from the limbs, thus the name “cottonwood.”

Cottonwood leaves have been used for soothing poultices. Its inner bark provides a source of Vitamin C. Cottonwood often grow from multiple large, spreading trunks.

Fremont Cottonwood

Populus fremontii

T'iis



Amy Smith Muiise



Patrick Alexander



Patrick Alexander



Amy Smith Muiise



Patrick Alexander

Gambel Oak

Quercus gambelii

Che ch'il



Alternative Names:

None

Plant Type:

Tree

Flower Color:

Green

Yellow

Brown

Habitat:

Ponderosa pine/mixed conifer

Growing Season:

Warm season

Special Considerations:

- ✓ Acorns are edible
- ! Poisonous to cattle at high dosages

Gambel oak is ecologically important, providing food and shelter for many wildlife species. It occurs as clones of shrubs in dense patches 3 to 20 feet tall, often with a central thicket rising above the others. Widely spaced trees grow up to 75.5 feet tall. Bark of gambel oak is rough and furrowed.

Gambel oak may contribute up to 50% of cattle diet without cattle showing any ill effects, with poisoning occurring at higher percentages, and death often resulting when more than 75% of the diet is gambel oak. Freezing enhances toxic properties of gambel oak browse; young foliage turned black by freezing is extremely toxic.



Patrick Alexander



Patrick Alexander

Juniper

Juniperus spp.

Gad



Alternative Names:

None

Plant Type:

Tree

Flower Color:

Green

Habitat:

Piñon-juniper woodland

Growing Season:

Warm season

Special Considerations:

None

Juniper of several species grow on the Navajo Nation. They are small, native, evergreen trees growing up to 40 feet, often with an irregular crown. They occur in mixed or pure stands of open scrub woodland at elevations of 5,000 to 7,500 feet, often on dry, rocky ridges but also in canyons or on middle-elevation foothills.

Juniper does well in cultivation, is adapted to a wide range of soils and moisture conditions, and is winter hardy, slow growing, and very long lived.

Piñon-juniper woodlands provide good habitat for mule deer, bighorn sheep, bison, wild horses, pronghorns, coyotes, bobcats, badgers, porcupines, rabbits, mice, voles, woodrats, squirrels, and numerous birds. Juniper foliage and berries provide food for many species of birds and mammals, including humans.

Across the West, junipers have expanded their historical range, especially into sagebrush-grass communities below areas of traditional piñon-juniper. Overgrazing, fire suppression, and climatic change have been identified as potential causes of juniper invasion. In the absence of fire or other disturbances, trees eventually dominate a site and crowd out herbaceous and shrub species.

Species found on the Navajo Nation include:

- *Juniperus scopularum* (Rocky Mountain juniper)
- *Juniperus monosperma* (one-seed juniper)
- *Juniperus osterosperma* (Utah juniper).

Juniper
Juniperus spp.
Gad



Patrick Alexander



Patrick Alexander



Patrick Alexander



Patrick Alexander

Mountain Mahogany

Cercocarpus montanus

Tsé'ásdaazii



Alternative Names:

Birchleaf mountain mahogany

Plant Type:

Tree

Flower Color:

White

Yellow

Habitat:

Piñon-juniper woodland

Growing Season:

Warm season

Special Considerations:

- ✓ Provides forage for wildlife and livestock
- ✓ Provides wildlife habitat

Mountain mahogany is a shrub or small tree that grows from 2 to 20 feet tall, with upright or spreading branches. It flowers from May to June, and its fruits mature from July to September. It reproduces from seed and by root sprouts. Seed production is sporadic—the plants go as long as 10 years with no seed production. Mountain mahogany occurs on rocky bluffs, mountainsides, rimrock, breaks, and in canyons and open woodlands. It is common in swales where snow persists during the winter. It grows at elevations between 5,000 and 7,000 feet. It is heat and drought tolerant. It is also somewhat shade tolerant, but grows better without a forest canopy.

It is good to excellent forage for cattle, sheep, and goats. It is a good source of cover for livestock, big game, and many small mammals and birds. It is extremely valuable as winter browse for deer and bighorn sheep.

The twigs are palatable all year long, and are grazed heavily. However, the leaves may contain cyanogenic glycoside, which may cause hydrocyanic poisoning.

Wood from mountain mahogany has been used to make tools and war clubs, and its bark to make a reddish-brown dye for leather.

Mountain Mahogany

Cercocarpus montanus

Tsé'ásdaazii



Patrick Alexander



Patrick Alexander



Patrick Alexander

Ponderosa Pine

Pinus ponderosa

Índíshchíí'



Alternative Names:

Big heavy
Black jack
Bull pine
Ponderosa white

Plant Type:

Tree

Flower Color:

Pink
Yellow

Habitat:

Ponderosa pine/mixed conifer

Growing Season:

Warm season

Special Considerations:

- ✓ Good wildlife forage
- ! Potential danger to cattle

Ponderosa pine is a large, long-lived, native forest tree common throughout the western United States. The height of mature trees ranges from 55 to 90 feet. Ponderosa pine seeds are consumed by a great many birds and small mammals such as mice, chipmunks, and tree squirrels. Snags in the mature pine forest provide a large number of species with nesting and roosting sites. Big game, such as deer and elk, also use the pine forests for food and shelter. Ponderosa pines are fire-adapted and may grow in an open, park-like structure.

When the needles are eaten during gestation, they can cause abortion in cattle.

Ponderosa Pine

Pinus ponderosa

Índíshchíí'



Patrick Alexander



Patrick Alexander



Patrick Alexander



Patrick Alexander



Russ Kleinman, Richard Felger,
& Carey Anne Laffert

Quaking Aspen

Populus tremuloides

Ts'iisbéíí



Alternative Names:

None

Plant Type:

Tree

Flower Color:

Red

Pink

White

Habitat:

Ponderosa pine/mixed conifer

River valleys

Growing Season:

Cool season

Special Considerations:

- ✓ Good forage for sheep
- ✓ Provides watershed protection

Quaking aspen is an attractive deciduous tree, growing up to 40 feet tall. The trunk is generally long and slender, but can be up to nearly three feet in diameter. The leaves change from green to bright yellow or yellowish-orange in the fall. Quaking aspen grows on moist uplands, dry mountainsides, high plateaus, mesas, avalanche chutes, talus, parklands, gentle slopes near valley bottoms, alluvial terraces, and along watercourses. It is most common at elevations between 6,000 and 10,000 feet. Aspens seldom reproduce from seed. Most reproduction of aspen is by basal sprouting or root sprouting, many trees in a grove being connected together by a common root system in what are referred to as “clones.” Quaking aspen grows on a range of soils: shallow, rocky soil; deep, loamy sands; and heavy clays. Aspen is good to excellent forage for sheep, and fair for cattle. The twigs, bark, and buds are browsed by wildlife, and birds eat the seeds. Grazing sprouts, especially by cattle and elk, is a growing concern in the maintenance of aspen stands.

Wild and domestic ungulates use quaking aspen for summer shade. Seral quaking aspen communities provide excellent hiding cover for moose, elk, and deer. Deer use quaking aspen stands for fawning grounds. Well-stocked quaking aspen stands provide excellent watershed protection. Aspen bark contains salicin (similar to the active ingredient in aspirin) and traditionally was used internally as an expectorant and externally as a counterirritant.

**Description courtesy of Utah State University's Range Plants of Utah.*

Quaking Aspen

Populus tremuloides

Ts'iisbéíí



Russ Kleinman, Bill Norris, &
Mark Donnell



Patrick Alexander



Patrick Alexander



Russ Kleinman



Russ Kleinman



Paul Wray, Iowa State University,
Bugwood.org

Red Plum

Prunus americana

Didzétsoh dík'ózhígíí



Alternative Names:

American plum

Plant Type:

Tree

Flower Color:

White

Habitat:

River valleys

Growing Season:

Warm season

Special Considerations:

✓ Edible fruit

Red plum is a shrub or small tree that can form small groves in moist middle elevation creekbeds and riparian areas. The small umbels of flowers bloom in the spring before the plant leafs out. The bark is gray and obviously peeling away on larger trunks. The trunks can be up to 8¼ inches in diameter. The flowers are white, and the petals are about ½ inch long. The leaves are serrate and mostly glabrous.

**Description courtesy of Western New Mexico University's Vascular Plants of the Gila Wilderness.*

Red Plum

Prunus americana

Didzétsoh dík'ózhígíí



David Stephens, Bugwood.org



T. Davis Sydnor, The Ohio State University, Bugwood.org



T. Davis Sydnor, The Ohio State University, Bugwood.org



William M. Ciesla, Forest Health Management Intern



Nick Ashcroft

Russian Olive

Elaeagnus angustifolia

Tsin łibáhá



Alternative Names:

Silverberry

Oleaster

Wild olive

Persian olive

Plant Type:

Tree

Flower Color:

Yellow

Habitat:

River valleys

Growing Season:

Warm season

Special Considerations:

! Noxious

Russian olive is a shrub or small tree, usually 12 to 45 feet tall. It can grow up to six feet per year. It forms a dense, rounded crown. Near the ground, its branches spread from 10 to 20 feet. Unpruned trees have five or six main stems starting near the ground. The twigs are flexible, coated with a gray, scaly pubescence, and have a thorn at the end. Bark is reddish-brown and thin, with shallow fissures. It exfoliates into long strips.

Russian olive is commonly found growing along floodplains, riverbanks, stream courses, marshes, and irrigation ditches at elevations from 4,500 to 6,000 feet. It is tolerant of considerable amounts of salinity or alkalinity, and can survive considerable droughts. In addition to reproducing from seed, it sprouts from the root crown and sends up suckers. It thrives under a wide range of soil textures, from sand to heavy clay, and withstands flooding and silting. It grows best in deep sandy or loamy soils with only slight salt and alkali content.

Russian olive has no forage value for livestock or big game, although both browse the foliage at times. In general, Russian olive-dominated communities provide inferior wildlife habitat to that of native riparian vegetation. Russian olive rapidly colonizes lowland fields, often chokes irrigation ditches, and damages tires and equipment. Once established, Russian olive is difficult to control and nearly impossible to eradicate. The most effective combination of control efforts is cutting trees, followed by either spraying or burning the stumps.

Russian Olive

Elaeagnus angustifolia

Tsin łibáhá



Amy Smith Muiise



Amy Smith Muiise



Z. Rauch

Saltcedar

Tamarix spp.

K'eilichii'its'óóz



Alternative Names:

None

Plant Type:

Tree

Flower Color:

Red

White

Habitat:

River valleys

Growing Season:

Warm season

Special Considerations:

✓ Forage for bees

! Invasive

Saltcedar is a perennial, introduced, deciduous tree. It lives 50 to 100 years, and grows 6 to 26 feet tall. Saltcedar has a deep taproot and extensive laterals. It reproduces from seeds, as well as root sprouts. The flowers are white to pink, each 1/16-inch long. They grow in narrow dropping clusters 1 to 2 inches long.

Saltcedar commonly occurs along floodplains, riverbanks, stream courses, salt flats, marshes, and irrigation ditches. It often forms pure thickets that extend for miles. Once established, saltcedar can tolerate both drought and flooding. By shedding its leaves and halting growth, it can withstand lengthy drought periods. It can also survive inundation by water. Saltcedar has a deep taproot that can penetrate the soil to depths of 30 feet or more. It also has extensive laterals. Its dense roots and rhizomes spread out and slow river flow, which increases deposition, and can cause rechanneling of streams and rivers. Leaf drop increases the salinity of the surface soil, causing a white color, thus the name saltcedar.

Saltcedar provides nesting for birds, and is an important pollen source for honeybees. It is also used by blacktailed jackrabbits as a major food source. It is relatively unpalatable to most classes of livestock and wildlife.

Medicinally, saltcedar species have been used to treat stomach troubles, diarrhea, rheumatism, rickets, and as an astringent and antiseptic.

There are two species of saltcedar in the region: *Tamarix ramosissima* and *Tamarix parviflora*, extremely similar in appearance, and both noxious.

Saltcedar

Tamarix spp.

K'eilichii'its'óóz



Russ Kleinman & Richard Felger
Tamarix ramosissima



Gerald Moore



Amy Smith Muise
Tamarix ramosissima



Renee Benally
Tamarix ramosissima



Z. Rauch
Tamarix ramosissima



Russ Kleinman

Siberian Elm

Ulmus pumila

Naasts'ósí bit'iis



Alternative Names:

None

Plant Type:

Tree

Flower Color:

Green

Habitat:

River valleys

Growing Season:

Warm season

Special Considerations:

! Noxious

Siberian elm is an introduced, fast-growing tree, from 50 to 70 feet in height. Its leaves are alternate, oblong in shape, 1 to 3 inches long, and usually have serrate (saw-toothed) margins. The flowers are greenish and clustered, with short pedicels. They appear with or before the leaves, from March through April. The bark is a light gray-brown with irregular furrows and is often streaked with stains caused by bacterial wetwood. The fruit, a samara, ripens from April to May, and consists of a dry, compressed nutlet surrounded by a thin, membranous wing.

Siberian Elm

Ulmus pumila

Naasts'ósi bit'iis



Russ Kleinman



Russ Kleinman



Russ Kleinman



Russ Kleinman



Russ Kleinman



Matt Lavin

Subalpine Fir

Abies lasiocarpa subsp. Arizonica

Ch'oh deeníní



Alternative Names:

None

Plant Type:

Tree

Flower Color:

None

Habitat:

Ponderosa pine/mixed conifer

Growing Season:

Year-round

Special Considerations:

None

Subalpine fir is a native, evergreen growing to 65 feet tall. It has a sharp, spire-like crown, the upper several feet of which are often less than 1 foot in diameter. The plants often are reduced to a prostrate shrub on exposed sites near the timberline.

There are several subspecies of subalpine fir, but the one most likely to be seen on the Navajo Nation is *Abies lasiocarpa subsp. Arizonica*. General characteristics of the species are smooth, grayish-white bark with resin blisters. In subspecies *Arizonica*, the trunk is more likely to have softer, corky bark. The bark becomes furrowed as the tree reaches one foot in diameter. Bark on the branches splits to reveal a reddish-brown layer. The needles are 11/16 to 1 3/16 inches long, flattened, grooved, and a waxy, bluish-green on the upper surface. Needles tend to turn upward so that the foliage of a particular branch appears flattened and as though no leaves were attached to the lower sides of the twigs. The seed cones are 2 3/8 to 4 3/4 inches long and 3/4 to 1 1/2 inches wide. Cones are dark purple, erect, and only on the uppermost branches. The common name refers to the distribution of the species in the subalpine zone.

Subalpine Fir

Abies lasiocarpa subsp. *arizonica*

Ch'oh deeníní



Bryan Ungard from Santa Fe,
New Mexico, USA (DSC_1324)
[CC BY-SA 2.0], via Wikimedia Commons



quinn.anya on Flickr (Flickr) [CC BY-SA 2.0], via Wikimedia Commons

Cones of *Abies lasiocarpa* of a different subspecies. Cones of subspecies *arizonica* are similar in appearance.



Russ Kleinman

Tree of Heaven

Ailanthus altissima

T'iis Nattóí



Alternative Names:

None

Plant Type:

Tree

Flower Color:

White

Yellow

Habitat:

None

Growing Season:

Warm season

Special Considerations:

! Noxious

Tree of heaven is found in middle elevations growing at the roadside and in nearby swales. It is generally an unwanted interloper. It has pinnately compound leaves which are coarsely dentate. Portions of the tree take on a reddish hue by mid-summer because the samaras become partially red in color. The winter twigs are very thick and light brown, with a light brown pith. There are around 8 or 9 bundle scars in the leaf scars. The buds are hemispheric.

**Description courtesy of Western New Mexico University's Vascular Plants of the Gila Wilderness.*

Tree of Heaven

Ailanthus altissima

T'iis Nattói



Russ Kleinman



Russ Kleinman



Russ Kleinman



Russ Kleinman



Patrick Alexander

Utah Serviceberry

Amelanchier utahensis

Dídzéi dit'odi



Alternative Names:

Shadbush

Sarvis

Juneberry

Plant Type:

Tree

Flower Color:

White

Habitat:

River valleys

Growing Season:

Warm season

Special Considerations:

✓ Edible berries

Utah serviceberry grows as a shrub or small tree, generally 6 to 13 feet tall, with white flowers in spring. Fruits are small, brown or black, apple-like, and edible to humans and animals. Serviceberry provides both forage and fruit for wildlife.

Utah Serviceberry

Amelanchier utahensis

Dídzéi dit'odi



Russ Kleinman



Patrick Alexander



Patrick Alexander



Russ Kleinman



Stan Shebs [GFDL, CC BY-SA 3.0 or CC BY-SA 2.5], from Wikimedia Commons

Water Birch

Betula occidentalis

K'ishchíí



Alternative Names:

Rocky Mountain birch

Plant Type:

Tree

Flower Color:

Green

Yellow

Habitat:

River valleys

Growing Season:

Warm season

Special Considerations:

- ✓ Stabilizes streambanks
- ✓ Provides wildlife habitat

Water birch is native to western North America. It is an important species for streambank stabilization and wildlife habitat. It grows along streams and in wet canyon bottoms, where it is frequently found with cottonwoods, alders, willows, and other water-loving plants. This is a small tree distinguished by catkins hanging from its twigs in the spring and by its rough, reddish-brown bark patterned with small lines called lenticels. The leaves are dark green and glossy through the growing season. The leaves are ovate with dentate edges.

Water Birch
Betula occidentalis
K'ishchíí

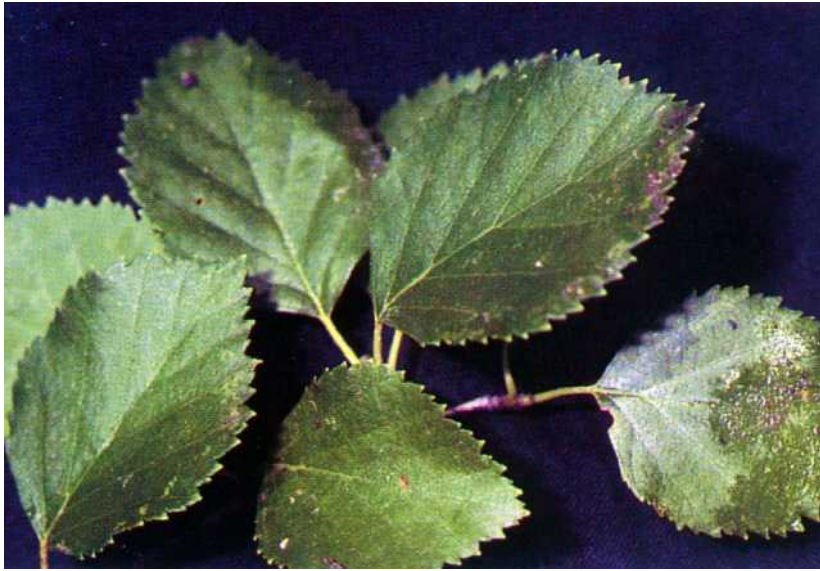

Robert H. Mohlenbrock (USDA NRCS Plants Profile: *Betula occidentalis*) [Public domain], via Wikimedia Commons



Stan Shebs [GFDL, CC BY-SA 3.0 or CC BY-SA 2.5], from Wikimedia Commons



Stan Shebs [GFDL, CC BY-SA 3.0 or CC BY-SA 2.5], from Wikimedia Commons



Thayne Tuason [CC BY-SA 4.0], from Wikimedia Commons



Patrick Alexander

Horsetail

Equisetum arvense

Ch'ilabe'éts'óóz



Alternative Names:

None

Plant Type:

Other

Flower Color:

None

Habitat:

Grasslands

River valleys

Growing Season:

Cool season

Special Considerations:

! Can poison horses in hay

Horsetail has aerial, jointed stems, which occur in two different forms: A single, simple, cone-bearing stem grows in early spring, and a vegetative, non fertile stem grows after the first. This second stem has many whorls of slender, green-jointed branches. Roots are tuber-bearing and rhizomatous. Horsetail lacks flowers, but has a single cone, $\frac{3}{4}$ to $1\frac{1}{2}$ inches long. It reproduces by spores, which look like a light yellow powder. Leaves are small and scale-like, often not green, whorled, and united at the base to form a sheath around the stem.

Horsetail occurs in woods, fields, meadows and swamps, and moist soils alongside streams, rivers, and lakes, and in disturbed areas. It usually occurs on moist sites but can also be found on dry and barren sites such as roadsides, borrow pits, and railway embankments. Horsetail is sensitive to moisture stress; drought conditions result in a reduction in the production of new shoots. Associated species include rushes and sedges.

Horsetail is not an important range forage for livestock, and excessive amounts (more than 20%) in hay can cause scours, paralysis, and death in horses. Usually animals avoid the plant.

Horsetail has been used as a cough medicine for horses and as a diuretic tea. It has been made into dyes for clothing. The stems of the plant can be used for scouring and polishing. The young shoots can be eaten either cooked or raw.

Horsetail
Equisetum arvense
Ch'ilabe'êts'óóz



Mary Ellen (Mel) Harte, Bugwood.org



Mary Ellen (Mel) Harte, Bugwood.org



Patrick Alexander



Mary Ellen (Mel) Harte, Bugwood.org



Patrick Alexander



Matt Lavin

Horsetail, Smooth

Equisetum laevigatum

Ch'ilabe'éts'óóz



Alternative Names:

None

Plant Type:

Other

Flower Color:

None

Habitat:

River valleys

Growing Season:

Year-round

Special Considerations:

None

Smooth horsetail is a native cryptogam, a plant that reproduces without flowers or seeds. Horsetail prefers moist and sandy soil. The stems reach heights from 1 to 6 feet and have one dark band near the tip. The round-tipped cone at the top of the stem is yellow with varying amounts of black.

Horsetail, Smooth

Equisetum laevigatum

Ch'ilabe'êts'óóz



Matt Lavin

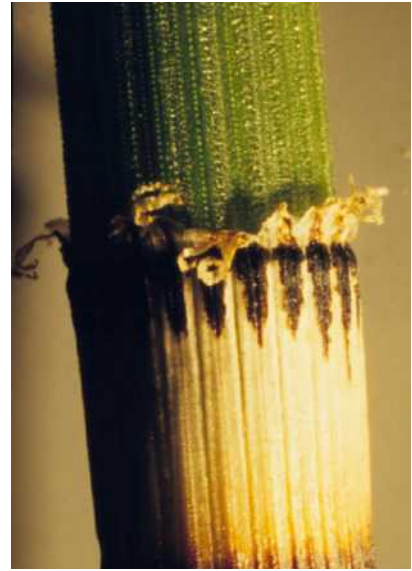

Matt Lavin



Jim Pisarowicz -
<http://www.nps.gov/wica/photos>



Amy Smith Muise

Lichen

Lichen

Ni'hadláád



Alternative Names:

None

Plant Type:

None

These aren't actually plants!

Flower Color:

Green

Red

Pink

White

Habitat:

None

Growing Season:

Year-round

Special Considerations:

✓ Good for wildlife

Lichens are not a single organism but rather a symbiotic organism composed of fungi and algae. Lichens grow in a wide variety of habitats including on trees, on rocks, and in the soil. They have the ability to absorb a great deal of moisture. They fulfill a vital ecosystem function because they have the ability to gather atmospheric nitrogen and convert it into a form that plants can use. This is particularly important in the desert where there is very little nitrogen available to plants. Lichens also slowly break down rocks to create soil. Lastly, lichens do not thrive in situations with environmental pollution, and they are therefore an indicator of pollution levels. Both wildlife and humans use lichens. Deer browse on lichens, and birds use lichens as nesting material. Humans eat some lichens and also use them for dye. Lichens display diverse colors and morphology, filling the spectrum from black to red to white. Lichens can be flat or crusty or scaly. Some even grow in the form of tiny shrubs.

Lichen

Lichen

Ni'hadláád



Amy Smith Muise



Amy Smith Muise



Amy Smith Muise



Amy Smith Muise

Acknowledgments

This project was initiated by Gerald Moore, Coordinating Extension Agent, Navajo tri-state Federally-Recognized Tribes Extension Program. This handbook and the accompanying mobile-accessible web database (<http://navajorange.nmsu.edu>) were prepared by New Mexico State University (NMSU) Department of Innovative Media Research and Extension.

Support for this project was provided by the Western SARE program through USDA-NIFA. Project Director was Gerald “Jerry” Hawkes of New Mexico State University Department of Extension Animal Sciences and Natural Resources. Gerald Moore, Coordinating Extension Agent of Navajo tri-state Federally-Recognized Tribes Extension Program, had the initial vision for this project and led it in every stage.

Our deepest thanks go out to individuals and organizations who provided images, descriptions, plant identification, user testing, consultation, and support.

These include but are not limited to (in alphabetical order):

Patrick Alexander (BLM)	Matt Lavin (Montana State University)	Kathryn Thomas (Southwest Biological Science Center)
Chris Allison (NMSU)		
Nick Ashcroft (NMSU)	Andrea Long (Range Conservationist, Navajo Soil and Water Conservation District)	Lillis Urban (BLM)
Renee Benally (Dept. Rangeland, BIA)		Utah State Extension and its online tool <i>Range Plants of Utah</i>
Casey Francisco (Dept. Rangeland Management Specialist, BIA)	Felix Nez, Jr. (USDA-NRCS District Conservationist)	Judy Willetto (Range Conservationist, Navajo Dept. of Agriculture)
Ken Gishi (USDA)	Felix Nez (Diné College)	
Russ Kleinman (WNMU) and his online tool <i>Vascular Plants of the Gila Wilderness</i>	Carol Palmer (NWF Tribal Partnership Outreach)	Lawrence Yazzie (BIA).
	Nora Talkington (Navajo Natural Heritage Program)	

NMSU is an equal opportunity/affirmative action employer and educator. NMSU and the U.S. Department of Agriculture cooperating.

If you are an individual in need of an auxiliary air or accessibility service please contact mmedia@nmsu.edu or (575) 646-5003 within a month of needing this aid.



Credits

Principal Investigators

Gerald “Jerry” Hawkes, PhD
Jeanne Gleason, EdD
Gerald Moore

Content Advisors

Gerald Moore
Nick Ashcroft, PhD
Chris Allison, PhD
Renee Benally
Nora Talkington
Kathryn Thomas, PhD

Executive Producer

Jeanne Gleason, EdD

Studio Production Director

Pamela N. Martinez, EdD

Project Director

Jerry Hawkes, PhD

Project Managers

Elizabeth Sohn
Kathryn-Mae Eiland
Amy Smith Muise

Artists and Illustrator

Gerritt McGill
Kathryn-Mae Eiland

PDF Design and Layout

Kathryn-Mae Eiland
Elizabeth Sohn

Programmer

John “CC” Chamberlin

Instructional Designer

Amy Smith Muise

Navajo Language Review

Tom Seaton

Navajo Written Language

Cuyler Frank
Arnold Clifford
Tennell Nez
Lorene B. Legah
Gerald Moore

Navajo Voice Talent

Gerald Moore
Varian Begay
Wilfred Big
Cuyler Frank

Audio Editing

Cuyler Frank

Content Support

Levi Luchini
J.D. Ho

Text Work and Editorial

Amy Smith Muise
Levi Lucchini
J.D. Ho
Timothy Hretz

Website Developers

John “CC” Chamberlin
Elizabeth Sohn

User Testing

Amanda Armstrong
Gerald Moore
Jeanne Gleason, EdD
Kathryn-Mae Eiland
Amy Smith Muise
Elizabeth Sohn

Research and Evaluation

Gerald Moore
Jeanne Gleason, EdD
Amy Smith Muise

Studio Support

Esther Aguirre
Luis Barraza
Amy Chacon
Patricia Clark

Special Thanks To:

Window Rock focus
group participants

Copyright 2018 New Mexico State University. Partially funded by the Western Sustainable Agriculture Research and Education Program (westernsare.org; 435.797.2257), project EW15-023. Programs and projects supported by Western SARE are equally open to all people. NMSU is an equal opportunity/affirmative action educator and employer.

Our gratitude and appreciation to Tom Seaton and all the elders who have kept Navajo language and plant knowledge alive.

References

- Allison, C. D., Turner, J. L., & Wenzel, J. C. (2016). *Poisonous plants of New Mexico rangelands* (Circular 678). Retrieved from New Mexico State University, College of Agricultural, Consumer, and Environmental Sciences website: https://aces.nmsu.edu/pubs/_circulars/CR678/
- Center for Invasive Species and Ecosystem Health. (n.d.) Invasive and Exotic Species of North America. *Invasive.org*. Retrieved from <https://www.invasive.org/>
- Fox, W. E. III, Allred, K. W., & Roalson, E. H. (2010). *A guide to the common locoweeds and milkvetches of New Mexico* (Circular 557). Retrieved from New Mexico State University, College of Agricultural, Consumer, and Environmental Sciences website: https://aces.nmsu.edu/pubs/_circulars/CR557/
- Heil, K., O'Kane, S. Jr., Reeves, L. M., & Clifford, A. (2013). *Flora of the Four Corners Region: Vascular Plants of the San Juan River Drainage: Arizona, Colorado, New Mexico, and Utah* (Monographs in Systemic Botany: Vol. 124). St. Louis: Missouri Botanical Garden Press.
- Kleinman, R. (n.d.). *Vascular Plants of the Gila Wilderness*. Retrieved from <https://wnmu.edu/academic/nspages/gilaflora/index.html>
- Ralphs, M. (n.d.) *Rangeland plants poisonous to livestock*. Retrieved from <https://www.ars.usda.gov/ARSUserFiles/20801500/.../Dr.MichaelRalphsLecture.ppt>
- United States Department of Agriculture. (2018, September 24). *Fire Effects Information System (FEIS): Syntheses about fire ecology and fire regimes in the United States*. Retrieved from <https://www.feis-crs.org/feis/>
- United States Department of Agriculture Natural Resources Conservation Service, National Plant Data Team. (2018, October 11). *The PLANTS Database*. Retrieved from <http://plants.usda.gov>
- University of California, Berkeley. (2018). Jepson eFlora. The Jepson Herbarium. Retrieved from <http://ucjeps.berkeley.edu/eflora/>
- University of Texas at Austin. (n.d.) Find Plants. Lady Bird Johnson Wildflower Center. Retrieved from <https://www.wildflower.org/plants/>
- Utah State University Extension. (n.d.) *Range Plants of Utah*. Retrieved from <https://extension.usu.edu/rangeplants/>

Glossary

Navajo Nation/Diné Bikéyah

Covers 27,425 square miles in northeastern Arizona, southeastern Utah, and northwestern New Mexico.

Navajo people have strong family bonds and enjoy a rich cultural, spiritual, and daily life, often based on small-scale farming and ranching. These human strengths, traditional lifestyles, knowledge, values, and resources are the foundation of the Navajo people (Diné).

Rangeland

Open country or woodland used for grazing animals.

Official definition from USDA APHIS

Any plant or plant product that can directly or indirectly injure or cause damage to crops, livestock, poultry or other interests of agriculture, irrigation, navigation, the natural resources of the United States, the public health, or the environment.

For more information about introduced, invasive, and noxious plants of the U.S.:

<https://plants.usda.gov/java/noxiousDriver#invasive>

Toxic/Poisonous

When eaten or touched, may cause harm or death.

A poisonous or toxic plant may be harmful or fatal to some animals and not to others, or it may be harmful only at certain quantities or when eaten in combination with certain other plants. Some are only toxic at certain times of the year or at a certain growing stage of the plant. Stress from drought, freezing, or physical damage can also sometimes cause certain plants to be poisonous.

Introduced

A plant growing outside its historical range.

Invasive

A plant that tends to spread beyond its historical range, often in response to disturbance.

Noxious

A plant that is particularly troublesome.

Annual plants

A plant that lives for one year, during which it completes its life cycle.

Biennial plants

A plant that grows for two years, producing its fruit and seed in the second year.

Perennial plants

A plant that lives for three years or more. This includes plants that live just a few years and those that live many, many years.

Habitat Types

Brushlands

Dominated by shrubs and bushes, such as sagebrush, four-winged saltbush, blackbrush, greasewood, etc.

Grasslands

Mainly grassy; may include occasional shrubs, bushes, trees, or cacti.

Piñon-Juniper Woodland

Patchy forested area of mainly shorter trees. May also include shrubs and grasses.

Ponderosa Pine / Mixed Conifer

Fully developed forest dominated by tall trees. May also include shrubs and grasses.

Glossary

continued

Habitat Types: *(continued)*

River Valley

Area around a watercourse, which may include sections dominated by grasses, trees, shrubs, or wetland plants.

Wastelands

Barren or disturbed areas of sparse or weedy vegetation; may include previously cultivated land.

Cool Season Plants

Plants which begin growth early in the spring and make most of their growth during the cool weather of spring and early fall. Examples are western wheatgrass and Indian ricegrass.

Warm Season Plants

Plants which begin growth and make most of their growth during the hot summer months. Examples are blue grama and sand dropseed.

Plant Terms

Stem

Supports a plant above ground and connects roots to leaves.

Node

Growth point along a plant's stem, often where a leaf stalk connects.

Prostrate

A plant whose branches lie directly on the ground or just above it.

Upright

A plant that grows more or less vertically.

Rhizomes

Underground stems that put out shoots and roots.

Stolons

Creeping stems that can root into the ground.

Navajo Endangered Species List Definitions

From the Navajo Nation Division of Natural Resources Department of Fish and Wildlife

Group 1:

Those species or subspecies that no longer occur on the Navajo Nation.

GROUP 2 (G2) & GROUP 3 (G3):

"Endangered" - Any species or subspecies whose prospects of survival or recruitment within the Navajo Nation are in jeopardy or are likely within the foreseeable future to become so.

G2: A species or subspecies whose prospects of survival or recruitment are in jeopardy.

G3: A species or subspecies whose prospects of survival or recruitment are likely to be in jeopardy in the foreseeable future.

Group 4:

Any species or subspecies for which the Navajo Nation Department of Fish and Wildlife (NNDFW) does not currently have sufficient information to support their being listed in G2 or G3 but has reason to consider them. The NNDFWL will actively seek information on these species to determine if they warrant inclusion in a different group or removal from the list.

Related to stems:

Alternate: Arrangement of leaves on stems where one leaf or stem forms at one node and the next from another node on the other side of the stem.

Basal: Growth emerges from the base of the plant.

Opposite: Arrangements where two plant stems or leaves form at the same node on opposite sides of the stem.

Glossary

continued

Related to stems: *(continued)*

Whorled: Arrangement where three or more stems or leaves are clustered around the same node.

Related to leaves:

Compound: a leaf that is actually made up of leaflets joined together.

Dentate: toothed.

Leaflet: a small leaflike structure that is actually part of a larger unit called a compound leaf.

Lobed: (of a leaf) having rounded sections.

Lanceolate: (of a leaf's shape) long and narrow, but wider in the middle.

Linear: long and very narrow.

Margin: the outer edge of a leaf.

Palmate: palm shaped with lobes or leaflets radiating from a central point.

Palmately compound: a leaf composed of leaflets that radiate from a central point.

Palmately lobed: having rounded sections that radiate from a central point at the base of the leaf.

Pinnately lobed: having rounded sections that are arranged along the central axis of the leaf.

Serrate: much like being toothed except that the teeth all face in a particular direction.

Simple: describes a leaf that is not divided into leaflets. What most people think of as a leaf is a simple leaf.

Oblong: almost like a rectangle but with rounded edges.

Ovate: egg-shaped with the wider part of the leaf near where it joins the stem.

Tomentose: having dense, velvety, fuzzy hairs

Related to grasses:

Bunchgrass: grass with a compact (clumping), rather than spreading, growth habit.

Culms: stems or stalks of grasses and sedges, usually hollow and jointed.

Floret: just like other plants, grasses have flowers called florets, which are very small and inconspicuous. They later turn into individual seeds.

Glabrous: having a smooth surface

Glumes: bracts (see definition for bracts under flower) around the spikelet.

Inflorescence: refers to the entire portion of the grass that bears flowers or seeds. In some cases, the inflorescence is small. In other cases, quite large. For a good example of the latter, see the entry on Uruguayan pampas grass.

Panicle: a grass seedhead that has a very branched structure: a main stem with branches that in turn have smaller stalks (spikelets) with seeds on each stalk.

Pubescent: covered with fine hairs

Raceme: a central stalk with small branches with spikelets attached to them.

Rachis: shaft or stem.

Spike: a grass seedhead where the spikelets are directly attached to the main stem.

Spikelet: grass flowers and seeds are arranged along stems ranging in size and location in the plant's overall structure. A spikelet is something like a twig in relation to a tree. It is a very small "stem" that provides an axis along which flowers grow.

Tillers: new shoots that spring up off of stolons.

Related to flowers:

Anther: the part of the stamen that contains the pollen; it usually has the appearance of an oval, yellow sac or ball.

Bract: a leaflike structure at the base of a flower. Bracts differ from sepals because they are attached directly to the stem, and they are separate from the flower or inflorescence.

involucre: a whorl of bracts at the base of a flower; involucre is quite noticeable in sunflowers and other members of the aster family.

Pistil: female part of a flower that receives pollen.

Sepal: sepals can often be confused with bracts because they also can be leaflike, and they enclose the petals of a flower. Sepals are particularly noticeable on roses because they come up to cup the flower.

Stamen: male part of the flower comprising a filament (like a little stem) with a large amount of pollen at the end of it.

Index

Common Name

agarita 110–111
 agrito 110–111
 alder 319–320, 350
 alfalfa 277–278
 alfilaria 211–212
 algerita 110–111
 American bellflower 185–186
 American plum 336–337
 antelope bitterbrush 112–113
 antelopehorn 173–174, 261
 Arizona alder 319–320
 arrowgrass 101
 ashen, milkvetch 255–256
 Aster 207–208
 banana yucca 317–318
 beard grass 12
 beardtongue 275–276
 bee balm 225–226
 beeplant, Rocky Mountain 175–176
 big heavy 332–333
 birchleaf mountain mahogany 330–331
 birdbeak 177–178
 biscuitroot 114–115
 bitterbrush 112–113
 bitterweed 179–180
 blackbent 77–78
 blackbrush 116–117
 black jack 332–333
 blanket flower 181–182
 blanketflower 181–182
 bluebell bellflower 185–186
 bluebells 185–186
 blue-eyed grass 183–184
 blue-eyed grass, Arizona 183–184
 blue-eyed grass, stiff 183–184
 blue flag 229–230
 bluegrass, Kentucky 10–11
 bluestem, little false 12
 bobtail barley 44–45
 bottlebrush squirreltail 13
 broadleaved pepperweed 277–278
 brome, California 18–19
 brome, field 14–15
 brome, Japanese 16–17
 brome, mountain 18–19, 93
 brome, red 20–21, 42
 brome, ripgut 22–23
 brome, Schrader's 83–84
 brome, smooth 24–25
 broom snakeweed 158–159

buckbrush 112–113
 buckwheat 118–120, 271
 buckwheat, sand 118–120
 buckwheat, slender 118–120
 buena mujer 207–208
 bull pine 332–333
 bulrush 102–103, 305
 bundle flower 187–188
 California burclover 189–190
 camelthorn 121–122
 cane cholla 313–314
 canyagire 271–272
 chamiza 128–129
 cheatgrass 26–27, 42, 87
 chokecherry 123–124, 160
 cholla 313–314
 chufa 106–107
 clasping pepperweed 277–278
 cliff fendlerbush 125–126
 cliffrose 127
 cocklebur 191–192
 Colorado piñon 321–322
 Colorado pinyon 321–322
 common pinyon 321–322
 common purslane 193–194
 common tule 102–103
 copperweed 195
 cordgrass, alkali 28–29
 cottonwood 93, 350
 cow parsnip 114, 196–197
 coyote willow 323–324, 350
 curlycup gumweed 198–199
 curly dock 269–270
 currant-of-Texas 110–111
 daisy, rock 200–201
 dandelion 202–203
 death camas 204–205, 283
 death camas, alcove 204
 desert sand verbena 206
 devilweed 207–208
 dock root 271–272
 dropseed, giant 30–31
 dropseed, hairy 32–33
 dropseed, pine 32–33
 dropseed, sand 34–35
 dropseed, spike 36–37
 dwarf stick pea 187
 Emory's milkvetch 257–258
 Emory's rock daisy 200–201
 epazote 312
 evening primrose 209–210
 faitours-grass 249–250

fescue, Arizona 40–41
 fescue, six weeks 42–43
 field bindweed 170
 filaree 42, 211–212
 flag lily 229–230
 foothill biscuit root 114–115
 foothill deathcamas 204–205
 four o'clock 213–214
 fourwinged saltbrush 128–129
 four-winged saltbush 128–129
 fourwing saltbush 128–129
 foxtail barley 44–45
 fragrant evening primrose 209–210
 Fremont cottonwood 325–326
 galleta 46–47
 galleta, James' 46–47
 Gambel oak 327
 geranium 215–216
 geranium, Fremont 215–216
 geranium, purple 215
 geranium, Richardson's 215
 geranium, sticky purple 215
 ghostberry 160–161
 giant biscuit root 114–115
 giant whiteweed 277–278
 gilia 217–218
 gilia, scarlet 217–218
 gilia, shy 217–218
 globemallow 219–220
 goatgrass, jointed 48–49
 goathead 171–172
 goldenweed 233–234
 grama, black 50–51
 grama, blue 52–53, 87
 grama, sideoats 54–55
 Gray's biscuit root 114–115
 greasewood 42, 130–131
 green ephedra 132–133
 green-flowered milkweed 173–174
 groundsel 285–286
 groundsel, threadleaf 221–222
 guapile 213–214
 gumbo lily 209–210
 half-moon milkvetch 253–254
 halogeton 223–224
 hardheads 241–242
 hardstem bulrush 102–103
 hardstem tule 102–103
 harebell 185–186
 hoary cress 308–309
 horsemint 225–226
 horsetail 352–353

Index

continued

Common Name *continued*

- horsetail, smooth 354–355
Indian celery 196–197
Indian paintbrush 227–228
Indian rhubarb 196–197
iris 229–230
Jacob's ladder 231–232
Jacobs ladder 231–232
jimmyweed 233–234
jimsonweed 235–236
johnsongrass 56–57
joint fir 132–133
juneberry 348–349
junegrass 58–59, 93
junegrass, prairie 58–59
juniper 68, 114, 328–329
knapweed 237–238
knapweed, creeping 241–242
knapweed, diffuse 239–240
knapweed, Russian 241–242
knapweed, spotted 237–238
knapweed, spreading 239–240
knapweed, tumble 239–240
knapweed, white 239–240
kochia 243–244
lamb's quarters 245–246
lambsquarters 245–246
larkspur 247–248
leafy spurge 249–250
lichen 356–357
little hogweed 193–194
liver lily 229–230
loco, Ellis 251–252
loco, Patterson 255–256
loco, rattletweed 253–254, 255
locoweed 257–258
loco, wooly 255–256
London rocket 265–266
longleaf ephedra 132–133
lupine 259–260
mahonia 134–135
milkweed 173–174, 261–262
milkweed, broadleaf 261–262
Mormon tea 132–133
mountain bluet 241–242
mountain mahogany 330–331
mountain mint 225–226
mountain snowberry 160–161
muhly, mountain 60–61
muhly, ring 62–63
muhly, sandhill 64–65
muhly, spike 66–67
mullein 263–264
mustard 265–266
mustard, tansy 265–266
mutton grass 68
narrowleaf willow 323–324
narrowleaf yucca 317–318
Navajo spinach 175–176
Navajo tea 267–268
Navajo tobacco 269–270
Navajo wild carrot 271–272
needle-and-threadgrass 69–70, 75, 87
needlegrass, desert 71–72
needlegrass, scribner 73–74
New Mexico feathergrass 75–76
nightshade 273–274
nodding plumeless thistle 297–298
nutsedge, yellow 106–107, 108
oleaster 338–339
oneseed juniper 328–329
oregano de la Sierra 225–226
Oregon grape 134–135
Oregon grape holly 134–135
pale wolfberry 168–169
penstemon 275–276
penstemon, Navajo 275
pepperweed 277–278
perennial pepperweed 277–278
Persian olive 338–339
pingue 136–137, 281
piñon pine 114, 321–322
plains prickly pear 315–316
poison ivy 279–280
ponderosa pine 160, 332–333
ponderosa white 332–333
prairie sagewort 150–151
prickly pear 315–316
prickly pear, brown spined 315–316
prickly pear, Engelmann 315
prickly pear, pancake 315
prickly pear, Pott's 315
prickly pear, purple 315
puncturevine 171–172
pursley 193–194
pushki 196–197
quaking aspen 93, 160, 247, 334–335
rabbitbrush 138–139
rabbitbrush, Douglas 140–141
rabbitbrush, green 140–141
rabbitbrush, yellow 140–141
ragweed 42, 243
ragwort 285–286
rattleweed 253–254
rayless goldenrod 233–234
rayless greenthread 267–268
red plum 336–337
red root 193–194
redstem filaree 211–212
red stem peavine 257–258
redstem stork's bill 211–212
redtop 77–78, 305
ricegrass, Indian 79–80
Rio Grande cottonwood 325–326
Rocky Mountain birch 350–351
Rocky Mountain penstemon 275–276
rough-fruited cinquefoil 293–294
roundleaf buffaloberry 142–143
rubber rabbitbrush 138–139
rubberweed, bitter 136, 281–282
rushes 104–105, 352
Russian cornflower 241–242
Russian olive 338–339
sacaton, alkali 38–39
sacaton, giant 30–31
sacred thorn-apple 235–236
sagebrush 87, 227
sagebrush, big 42, 93, 114, 144–145, 148
sagebrush, bigelow 146–147
sagebrush, black 114, 148–149
sagebrush, flat 146–147
sagebrush, fringed 150–151
sagebrush, sand 152–153
saltcedar 340–341
salt grass 38–39
saltgrass 81–82
sandbar willow 323–324
sandbur, field 83–84
sand dock 271–272
sarvis 348–349
scarlet globemallow 219–220
Scotch cottonthistle 301–302
seaside arrowgrass 101
sedges 108–109, 305, 352
sego lily 204, 283–284
senecio 285–286
shadbush 348–349
shadscale 154–155
Siberian elm 342–343
silverberry 338–339
silverleaf 142–143
silverleaf nightshade 273–274

Index

continued

Common Name *continued*

- six weeks fescue 42–43
- skunkbrush 156–157
- skunkbush 156–157
- snakeweed 158–159
- sneezeweed 287–288
- snowberry 114, 160–161
- southern goldenbush 233–234
- southern jimmyweed 233–234
- spear-grass 69–70
- spider antelope horns 173–174
- spreading wallflower 289–290
- spruce 247
- spurge 249–250
- squirreltail barley 44–45
- stemless primrose 209–210
- St. Johnswort 291–292
- storksbill 42, 211–212
- subalpine fir 344–345
- sulphur cinquefoil 293–294
- sunflower 295–296
- sunflower, giant 295–296
- tall Mormon tea 132–133
- tall whitetop 277–278
- thistle, barbwire Russian 303–304
- thistle, Canada 299–300
- thistle, musk 297–298
- thistle, prickly Russian 303–304
- thistle, Russian 303–304
- thistle, Scotch 301–302
- thistle, slender 303–304
- thistle, spineless Russian 303–304
- three-awn, oldfield 85
- three-awn, purple 87
- three-awn, red 87
- three-awns (annual) 85–86
- three-awn, six weeks 85
- three-awns (perennial) 87–88
- trailing windmills 213–214
- tree of heaven 346–347
- tufted evening primrose 209–210
- tufted hairgrass 89–90
- tufted horse grass 89–90
- tule 102–103
- tule rush 102–103
- tumbleweed 303–304
- Turkestan thistle 241–242
- twoneedle pinyon 321–322
- Utah serviceberry 348–349
- Utah snowberry 160–161
- valley cottonwood 325–326
- viscid bulrush 102–103
- walking stick cholla 313–314
- water birch 350–351
- water hemlock 114, 305–306
- water jacket 168–169
- waxberry 160–161
- wax currant 162–163
- western blue flag 229–230
- western horsenettle 273–274
- western yarrow 93, 307
- wheatgrass, crested 91–92
- wheatgrass, slender 93–94
- wheatgrass, western 95–96
- white sage 166–167
- white stemless evening primrose 209–210
- whitetop 308–309
- wild currant 110–111
- wild olive 338–339
- wild rhubarb 271–272
- wild rose 164–165
- wildrye, Canadian 97–98
- wildrye, nodding 97–98
- wildrye, Russian 99–100
- winterfat 166–167
- wolfberry 168–169
- wolfberry, Anderson 168
- wolfberry, pale 168
- wolf's milk 249–250
- wooly Indian wheat 310–311
- wooly yarrow 307
- wormsweed 312
- woul 87–88
- yellow Jacob's ladder 231
- yellow starthistle 237–238
- yucca 317–318

Index

continued

Flower Color

Blue

desert sand verbena 206
field sandbur 83–84
filaree 211–212
horsemint 225–226
jimsonweed 235–236
lambsquarters 245–246
larkspur 247–248
lupine 259–260
milkweed 261–262
rushes 104–105
thistle, Canada 299–300
thistle, musk 297–298
tumbleweed 303–304

Brown

camelthorn 121–122
Gambel oak 327
johnsongrass 56–57
Navajo tobacco 269–270
nutsedge, yellow 106–107
rushes 104–105
sagebrush, sand 152–153
saltgrass 81–82
sedges 108–109

Green

alder 319–320
antelopehorn 173–174
arrowgrass 101
bluegrass, Kentucky 10–11
bluestem, little false 12
bottlebrush squirreltail 13
brome, Japanese 16–17
brome, mountain 18–19
brome, ripgut 22–23
brome, smooth 24–25
cocklebur 191–192
Colorado piñon 321–322
dropseed, giant 30–31
dropseed, pine 32–33
dropseed, sand 34–35
dropseed, spike 36–37
fescue, six weeks 42–43
foxtail barley 44–45
Fremont cottonwood 325–326
Gambel oak 327
grama, black 50–51
grama, blue 52–53
grama, sideoats 54–55
greasewood 130–131
halogeton 223–224
Indian paintbrush 227–228
James' galleta 46–47

johnsongrass 56–57
jointed goatgrass 48–49
junegrass, prairie 58–59
juniper 328–329
knapweed, Russian 241–242
kochia 243–244
leafy spurge 249–250
lichen 356–357
loco, Ellis 251–252
milkweed 261–262
Mormon tea 132–133
muhly, mountain 60–61
muhly, ring 62–63
muhly, sandhill 64–65
muhly, spike 66–67
mutton grass 68
Navajo tobacco 269–270
Navajo wild carrot 271–272
needle-and-threadgrass 69–70
needlegrass, desert 71–72
needlegrass, scribner 73
New Mexico feathergrass 75–76
poison ivy 279–280
rabbitbrush, green 140–141
ricegrass, Indian 79–80
sacaton, alkali 38–39
sagebrush, bigelow 146–147
sagebrush, black 148–149
sagebrush, fringed 150–151
sedges 108–109
Siberian elm 342–343
snakeweed 158–159
thistle, musk 297–298
three-awns (annual) 85–86
tufted horse grass 89–90
water birch 350–351
wheatgrass, crested 91–92
wheatgrass, slender 93–94
wheatgrass, western 95–96
wildrye, Canadian 97–98
wildrye, Russian 99–100
wooly Indian wheat 310–311
wormsweed 312

Pink

alder 319–320
beeplant, Rocky Mountain 175–176
birdbeak 177–178
blanket flower 181–182
buckwheat 118–120
bundle flower 187–188
camelthorn 121–122

desert sand verbena 206
field bindweed 170
field sandbur 83–84
filaree 211–212
four o'clock 213–214
gilia 217–218
knapweed 237–238
knapweed, Russian 241–242
lichen 356–357
loco, rattleweed 253–254
Navajo tobacco 269–270
Navajo wild carrot 271–272
penstemon 275–276
ponderosa pine 332–333
prickly pear 315–316
quaking aspen 334–335
redtop 77–78
rushes 104–105
snowberry 160–161
wild rose 164–165

Purple

beeplant, Rocky Mountain 175–176
bluebells 185–186
blue-eyed grass 183–184
cholla 313–314
desert sand verbena 206
field sandbur 83–84
filaree 211–212
geranium 215–216
horsemint 225–226
iris 229–230
Jacob's ladder 231–232
jimsonweed 235–236
knapweed, Russian 241–242
lambsquarters 245–246
larkspur 247–248
loco, wooly 255–256
lupine 259–260
milkweed 261–262
Mormon tea 132–133
mustard 265–266
nightshade 273–274
penstemon 275–276
prickly pear 315–316
red stem peavine 257–258
rushes 104–105
thistle, Canada 299–300
thistle, musk 297–298
thistle, Scotch 301–302
tumbleweed 303–304
wolfberry 168–169

Index

continued

Flower color *continued*

Red

alder 319–320
birdbeak 177–178
blanket flower 181–182
camelthorn 121–122
desert sand verbena 206
field bindweed 170
field sandbur 83–84
filaree 211–212
four o'clock 213–214
four-winged saltbush 128–129
geranium 215–216
gilia 217–218
halogeton 223–224
knapweed 237–238
lichen 356–357
loco, rattleweed 253–254
loco, woolly 255–256
Navajo tobacco 269–270
Navajo wild carrot 271–272
penstemon 275–276
quaking aspen 334–335
redtop 77–78
rushes 104–105
saltcedar 340–341
scarlet globemallow 219–220
wax currant 162–163
wild rose 164–165

White

antelope bitterbrush 112–113
antelopehorn 173–174
buckwheat 118–120
bundle flower 187–188
chokecherry 123–124
cliff fendlerbush 125–126
cliffrose 127
cow parsnip 196–197
coyote willow 323–324
daisy, rock 200–201
death camas 204–205
devilweed 207–208
evening primrose 209–210
field bindweed 170
four o'clock 213–214
halogeton 223–224
iris 229–230
jimsonweed 235–236
knapweed, diffuse 239–240
lichen 356–357
lupine 259–260
milkweed 261–262
Mormon tea 132–133

mountain mahogany 330–331
mustard 265–266
nightshade 273–274
penstemon 275–276
pepperweed 277–278
poison ivy 279–280
quaking aspen 334–335
red plum 336–337
sagebrush, big 144–145
saltcedar 340–341
sego lily 283–284
skunkbush 156–157
snowberry 160–161
tree of heaven 346–347
tumbleweed 303–304
Utah serviceberry 348–349
water hemlock 305–306
western yarrow 307
whitetop 308–309
wild rose 164–165
winterfat 166–167
yucca 317–318

Yellow

algerita 110–111
antelope bitterbrush 112–113
birdbeak 177–178
biscuitroot 114–115
bitterweed 179–180
blackbrush 116–117
blanket flower 181–182
blue-eyed grass 183–184
brome, field 14–15
brome, red 20–21
buckwheat 118–120
bundle flower 187–188
California burclover 189–190
cheatgrass 26–27
cliffrose 127
common purslane 193–194
copperweed 195
cordgrass, alkali 28–29
coyote willow 323–324
curlycup gumweed 198–199
daisy, rock 200–201
dandelion 202–203
death camas 204–205
dropseed, pine 32–33
dropseed, sand 34–35
dropseed, spike 36–37
evening primrose 209–210
fescue, Arizona 40–41
four o'clock 213–214

four-winged saltbush 128–129
Fremont cottonwood 325–326
Gambel oak 327
grama, black 50–51
grama, blue 52–53
groundsel, threadleaf 221–222
Indian paintbrush 227–228
iris 229–230
Jacob's ladder 231–232
jimmyweed 233–234
knapweed 237–238
leafy spurge 249–250
loco, Ellis 251–252
mountain mahogany 330–331
mullein 263–264
mustard 265–266
Navajo tea 267–268
Navajo tobacco 269–270
nutsedge, yellow 106–107
Oregon grape 134–135
ponderosa pine 332–333
prickly pear 315–316
puncturevine 171–172
rabbitbrush 138–139
rabbitbrush, green 140–141
ricegrass, Indian 79–80
roundleaf buffaloberry 142–143
rubberweed, bitter 281–282
Russian olive 338–339
sagebrush, big 144–145
sagebrush, black 148–149
sagebrush, sand 152–153
saltgrass 81–82
sego lily 283–284
senecio 285–286
shadscale 154–155
skunkbush 156–157
snakeweed 158–159
sneezeweed 287–288
spreading wallflower 289–290
St. Johnswort 291–292
sulphur cinquefoil 293–294
sunflower 295–296
tree of heaven 346–347
water birch 350–351
yucca 317–318

Index

continued

Growing Season

Cool Season

algerita 110–111
bluegrass, Kentucky 10–11
bottlebrush squirreltail 13
brome, field 14–15
brome, Japanese 16–17
brome, mountain 18–19
brome, smooth 24–25
buckwheat 118–120
camelthorn 121–122
cheatgrass 26–27
coyote willow 323–324
dandelion 202–203
death camas 204–205
fescue, Arizona 40–41
fescue, six weeks 42–43
filaree 211–212
foxtail barley 44–45
geranium 215–216
halogeton 223–224
horsetail 352–353
horsetail, smooth 354–355
jointed goatgrass 48–49
junegrass, prairie 58–59
lambsquarters 245–246
lichen 356–357
lupine 259–260
Mormon tea 132–133
mustard 265–266
needle-and-threadgrass 69–70
needlegrass, desert 71–72
New Mexico feathergrass 75–76
prickly pear 315–316
quaking aspen 334–335
rabbitbrush 138–139
redtop 77–78
ricegrass, Indian 79–80
roundleaf buffaloberry 142–143
rushes 104–105
scarlet globemallow 219–220
sedges 108–109
sego lily 283–284
snakeweed 158–159
snowberry 160–161
subalpine fir 344–345
three-awns (annual) 85–86
water hemlock 305–306
wheatgrass, crested 91–92
wheatgrass, slender 93–94
wild rose 164–165
wildrye, Canadian 97–98
wildrye, Russian 99–100

yucca 317–318

Warm Season

alder 319–320
antelope bitterbrush 112–113
antelopehorn 173–174
arrowgrass 101
beepiant, Rocky Mountain 175–176
birdbeak 177–178
biscuitroot 114–115
blackbrush 116–117
blanket flower 181–182
bluebells 185–186
blue-eyed grass 183–184
bluestem, little false 12
brome, red 20–21
brome, ripgut 22–23
bulrush 102–103
bundle flower 187–188
California burclover 189–190
chokecherry 123–124
cholla 313–314
cliff fendlerbush 125–126
cliffrose 127
cocklebur 191–192
common purslane 193–194
cordgrass, alkali 28–29
cow parsnip 196–197
curlycup gumweed 198–199
daisy, rock 200–201
desert sand verbena 206
devilweed 207–208
dropseed, giant 30–31
dropseed, pine 32–33
dropseed, sand 34–35
dropseed, spike 36–37
evening primrose 209–210
field bindweed 170
field sandbur 83–84
four o'clock 213–214
four-winged saltbush 128–129
Fremont cottonwood 325–326
Gambel oak 327
giliea 217–218
grama, black 50–51
grama, blue 52–53
grama, sideoats 54–55
greasewood 130–131
groundsel, threadleaf 221–222
horsemint 225–226
horsetail, smooth 354–355
Indian paintbrush 227–228

iris 229–230

Jacob's ladder 231–232
James' galleta 46–47
jimmyweed 233–234
jimsonweed 235–236
johnsongrass 56–57
juniper 328–329
knapweed 237–238
knapweed, diffuse 239–240
knapweed, Russian 241–242
kochia 243–244
larkspur 247–248
leafy spurge 249–250
lichen 356–357
loco, Ellis 251–252
loco, rattleweed 253–254
loco, woolly 255–256
milkweed 261–262
mountain mahogany 330–331
muhly, mountain 60–61
muhly, ring 62–63
muhly, sandhill 64–65
muhly, spike 66–67
mullein 263–264
mutton grass 68
Navajo tea 267–268
Navajo tobacco 269–270
Navajo wild carrot 271–272
nightshade 273–274
nutsedge, yellow 106–107
Oregon grape 134–135
pepperweed 277–278
pingue 136–137
poison ivy 279–280
ponderosa pine 332–333
puncturevine 171–172
rabbitbrush, green 140–141
red plum 336–337
red stem peavine 257–258
roundleaf buffaloberry 142–143
Russian olive 338–339
sacaton, alkali 38–39
sagebrush, big 144–145
sagebrush, bigelow 146–147
sagebrush, black 148–149
sagebrush, fringed 150–151
sagebrush, sand 152–153
saltcedar 340–341
saltgrass 81–82
sedges 108–109
senecio 285–286
shadscale 154–155

Index

continued

Growing Season

Warm Season *continued*

Siberian elm 342–343
skunkbush 156–157
snakeweed 158–159
sneezeweed 287–288
spreading wallflower 289–290
St. Johnswort 291–292
subalpine fir 344–345
sulphur cinquefoil 293–294
sunflower 295–296
thistle, Canada 299–300
thistle, musk 297–298
thistle, Scotch 301–302
three-awns (annual) 85–86
three-awns (perennial) 87–88
tree of heaven 346–347
tufted horse grass 89–90
tumbleweed 303–304
Utah serviceberry 348–349
water birch 350–351
wax currant 162–163
western yarrow 307
wheatgrass, western 95–96
whitetop 308–309
winterfat 166–167
wolfberry 168–169
wooly Indian wheat 310–311
wormsweed 312

Index

continued

Habitat

Brushlands

algerita 110–111
antelope bitterbrush 112–113
beepiant, Rocky Mountain 175–176
birdbeak 177–178
biscuitroot 114–115
blackbrush 116–117
bottlebrush squirreltail 13
brome, field 14–15
brome, red 20–21
buckwheat 118–120
California burclover 189–190
camelthorn 121–122
chokecherry 123–124
cliff fendlerbush 125–126
cliffrose 127
cocklebur 191–192
cow parsnip 196–197
curlycup gumweed 198–199
daisy, rock 200–201
dandelion 202–203
death camas 204–205
dropseed, giant 30–31
field bindweed 170
field sandbur 83–84
filaree 211–212
four-winged saltbush 128–129
gilia 217–218
greasewood 130–131
groundsel, threadleaf 221–222
halogeton 223–224
Indian paintbrush 227–228
jimmyweed 233–234
knapweed 237–238
knapweed, diffuse 239–240
knapweed, Russian 241–242
leafy spurge 249–250
loco, Ellis 251–252
loco, rattleweed 253–254
loco, wooly 255–256
lupine 259–260
Mormon tea 132–133
muhly, ring 62–63
Navajo tea 267–268
Navajo wild carrot 271–272
needlegrass, desert 71–72
New Mexico feathergrass 75–76
nightshade 273–274
Oregon grape 134–135
penstemon 275–276
pingue 136–137

prickly pear 315–316
puncturevine 171–172
rabbitbrush 138–139
rabbitbrush, green 140–141
red stem peavine 257–258
rubberweed, bitter 281–282
sagebrush, big 144–145
sagebrush, Bigelow 146–147
sagebrush, black 148–149
sagebrush, sand 152–153
saltgrass 81–82
sego lily 283–284
senecio 285–286
shadscale 154–155
skunkbush 156–157
snakeweed 158–159
snowberry 160–161
thistle, Canada 299–300
thistle, musk 297–298
three-awns (perennial) 87–88
tumbleweed 303–304
wax currant 162–163
western yarrow 307
wheatgrass, crested 91–92
wild rose 164–165
wildrye, Russian 99–100
winterfat 166–167
wolfberry 168–169
wooly Indian wheat 310–311
yucca 317–318

Grasslands

antelope bitterbrush 112–113
antelopehorn 173–174
arrowgrass 101
birdbeak 177–178
bitterweed 179–180
blanket flower 181–182
bluebells 185–186
blue-eyed grass 183–184
bluegrass, Kentucky 10–11
bluestem, little false 12
bottlebrush squirreltail 13
brome, field 14–15
brome, Japanese 16–17
brome, mountain 18–19
brome, red 20–21
brome, ripgut 22–23
brome, smooth 24–25
bulrush 102–103
bundle flower 187–188
California burclover 189–190
cheatgrass 26–27

cholla 313–314
cordgrass, alkali 28–29
cow parsnip 196–197
curlycup gumweed 198–199
daisy, rock 200–201
dandelion 202–203
desert sand verbena 206
devilweed 207–208
dropseed, giant 30–31
dropseed, pine 32–33
dropseed, sand 34–35
dropseed, spike 36–37
fescue, Arizona 40–41
fescue, six weeks 42–43
field sandbur 83–84
filaree 211–212
foxtail barley 44–45
geranium 215–216
gilia 217–218
grama, black 50–51
grama, blue 52–53
grama, sideoats 54–55
greasewood 130–131
groundsel, threadleaf 221–222
horsetail 352–353
Indian paintbrush 227–228
Jacob's ladder 231–232
James' galleta 46–47
jimsonweed 235–236
johnsongrass 56–57
jointed goatgrass 48–49
junegrass, prairie 58–59
knapweed, diffuse 239–240
knapweed, Russian 241–242
kochia 243–244
larkspur 247–248
leafy spurge 249–250
loco, rattleweed 253–254
loco, wooly 255–256
milkweed 261–262
muhly, mountain 60–61
muhly, ring 62–63
muhly, sandhill 64–65
muhly, spike 66–67
mustard 265–266
mutton grass 68
Navajo tobacco 269–270
Navajo wild carrot 271–272
needle-and-threadgrass 69–70
needlegrass, desert 71–72
New Mexico feathergrass 75–76
nightshade 273–274

Index

continued

Habitat

Grasslands *continued*

penstemon 275–276
pepperweed 277–278
poison ivy 279–280
prickly pear 315–316
red stem peavine 257–258
redtop 77–78
ricegrass, Indian 79–80
rubberweed, bitter 281–282
rushes 104–105
sacaton, alkali 38–39
sagebrush, bigelow 146–147
sagebrush, fringed 150–151
saltgrass 81–82
scarlet globemallow 219–220
sedges 108–109
senecio 285–286
shadscale 154–155
sneezeweed 287–288
spreading wallflower 289–290
St. Johnswort 291–292
sunflower 295–296
thistle, Canada 299–300
three-awns (annual) 85–86
three-awns (perennial) 87–88
tufted horse grass 89–90
tumbleweed 303–304
wheatgrass, crested 91–92
wheatgrass, western 95–96
whitetop 308–309
wild rose 164–165
wildrye, Canadian 97–98
wooly Indian wheat 310–311

Piñon-Juniper Woodland

birdbeak 177–178
bitterweed 179–180
blackbrush 116–117
cliff fendlerbush 125–126
cliffrose 127
Colorado piñon 321–322
daisy, rock 200–201
dropseed, giant 30–31
dropseed, pine 32–33
evening primrose 209–210
fescue, six weeks 42–43
foxtail barley 44–45
geranium 215–216
gilia 217–218
James' galleta 46–47
jointed goatgrass 48–49
juniper 328–329
knapweed, diffuse 239–240

loco, Ellis 251–252
loco, rattleweed 253–254
mountain mahogany 330–331
muhly, spike 66–67
Navajo tea 267–268
needlegrass, Scribner 73
prickly pear 315–316
red stem peavine 257–258
roundleaf buffaloberry 142–143
saltgrass 81–82
thistle, Canada 299–300
thistle, Scotch 301–302
wild rose 164–165
wildrye, Russian 99–100

Ponderosa Pine/Mixed Conifer

bitterweed 179–180
bluestem, little false 12
daisy, rock 200–201
devilweed 207–208
dropseed, pine 32–33
fescue, six weeks 42–43
foxtail barley 44–45
Gambel oak 327
geranium 215–216
Jacob's ladder 231–232
James' galleta 46–47
knapweed, diffuse 239–240
loco, Ellis 251–252
muhly, mountain 60–61
mustard 265–266
needlegrass, Scribner 73
ponderosa pine 332–333
prickly pear 315–316
quaking aspen 334–335
roundleaf buffaloberry 142–143
sedges 108–109
sego lily 283–284
snowberry 160–161
subalpine fir 344–345
thistle, Canada 299–300
wax currant 162–163
wild rose 164–165
wildrye, Canadian 97–98

River Valleys

alder 319–320
bitterweed 179–180
brome, field 14–15
bulrush 102–103
copperweed 195
coyote willow 323–324
dandelion 202–203

dropseed, giant 30–31
foxtail barley 44–45
Fremont cottonwood 325–326
geranium 215–216
gilia 217–218
horsemint 225–226
horsetail 352–353
horsetail, smooth 354–355
iris 229–230
kochia 243–244
larkspur 247–248
leafy spurge 249–250
lupine 259–260
Navajo wild carrot 271–272
nutsedge, yellow 106–107
pepperweed 277–278
poison ivy 279–280
quaking aspen 334–335
red plum 336–337
rubberweed, bitter 281–282
rushes 104–105
Russian olive 338–339
sagebrush, black 148–149
saltcedar 340–341
saltgrass 81–82
sedges 108–109
Siberian elm 342–343
snowberry 160–161
sunflower 295–296
tufted horse grass 89–90
Utah serviceberry 348–349
water birch 350–351
water hemlock 305–306
wheatgrass, slender 93–94
whitetop 308–309
wild rose 164–165

Wastelands

beeplant, Rocky Mountain 175–176
bottlebrush squirreltail 13
brome, Japanese 16–17
brome, ripgut 22–23
cholla 313–314
cliff fendlerbush 125–126
cliffrose 127
copperweed 195
death camas 204–205
desert sand verbena 206
dropseed, spike 36–37
filaree 211–212
foxtail barley 44–45

Index

continued

Habitat

Wastelands *continued*

grama, black 50–51
groundsel, threadleaf 221–222
Indian paintbrush 227–228
James' galleta 46–47
jimsonweed 235–236
kochia 243–244
lambsquarters 245–246
leafy spurge 249–250

loco, rattleweed 253–254
milkweed 261–262
Mormon tea 132–133
mullein 263–264
Navajo tobacco 269–270
needlegrass, desert 71–72
nightshade 273–274
prickly pear 315–316

sagebrush, black 148–149
sneezeweed 287–288
tumbleweed 303–304
wheatgrass, crested 91–92
winterfat 166–167
wolfberry 168–169
wormsweed 312
yucca 317–318

Plant Type

Brush

algerita 110–111
antelope bitterbrush 112–113
biscuitroot 114–115
blackbrush 116–117
buckwheat 118–120
camelthorn 121–122
chokecherry 123–124
cliff fendlerbush 125–126
cliffrose 127
four-winged saltbush 128–129
greasewood 130–131
Mormon tea 132–133
Oregon grape 134–135
pingue 136–137
rabbitbrush 138–139
rabbitbrush, green 140–141
roundleaf buffaloberry 142–143
sagebrush, big 144–145
sagebrush, Bigelow 146–147
sagebrush, black 148–149
sagebrush, fringed 150–151
sagebrush, sand 152–153
shadscale 154–155
skunkbush 156–157
snakeweed 158–159
snowberry 160–161
thistle, Scotch 301–302
wax currant 162–163
wild rose 164–165
winterfat 166–167
wolfberry 168–169

Cacti

cholla 313–314
prickly pear 315–316
yucca 317–318

Forbs

antelopehorn 173–174
beepplant, Rocky Mountain 175–176
birdbeak 177–178
bitterweed 179–180
blanket flower 181–182
bluebells 185–186
blue-eyed grass 183–184
bundle flower 187–188
California burclover 189–190
cocklebur 191–192
common purslane 193–194
copperweed 195
cow parsnip 196–197
curlycup gumweed 198–199
daisy, rock 200–201
dandelion 202–203
death camas 204–205
desert sand verbena 206
devilweed 207–208
evening primrose 209–210
filaree 211–212
four o'clock 213–214
geranium 215–216
gilia 217–218
groundsel, threadleaf 221–222
halogeton 223–224
horsemint 225–226
Indian paintbrush 227–228
iris 229–230
Jacob's ladder 231–232
jimmyweed 233–234
jimsonweed 235–236
knapweed 237–238
knapweed, diffuse 239–240

knapweed, Russian 241–242
kochia 243–244
lambsquarters 245–246
larkspur 247–248
leafy spurge 249–250
loco, Ellis 251–252
loco, rattleweed 253–254
loco, wooly 255–256
lupine 259–260
milkweed 261–262
mullein 263–264
mustard 265–266
Navajo tea 267–268
Navajo wild carrot 271–272
nightshade 273–274
penstemon 275–276
pepperweed 277–278
poison ivy 279–280
red stem peavine 257–258
rubberweed 281–282
scarlet globemallow 219–220
sego lily 283–284
senecio 285–286
sneezeweed 287–288
spreading wallflower 289–290
St. Johnswort 291–292
sulphur cinquefoil 293–294
sunflower 295–296
thistle, Canada 299–300
thistle, musk 297–298
thistle, Scotch 301–302
tumbleweed 303–304
water hemlock 305–306
western yarrow 307
whitetop 308–309
wooly Indian wheat 310–311

Index

continued

Plant Type

Forbs *continued*

wormsweed 312

Grass

bluegrass, Kentucky 10–11

bluestem, little false 12

bottlebrush squirreltail 13

brome, field 14–15

brome, Japanese 16–17

brome, mountain 18–19

brome, red 20–21

brome, ripgut 22–23

brome, smooth 24–25

cheatgrass 26–27

cordgrass, alkali 28–29

dropseed, giant 30–31

dropseed, pine 32–33

dropseed, sand 34–35

dropseed, spike 36–37

fescue, Arizona 40–41

fescue, six weeks 42–43

field sandbur 83–84

foxtail barley 44–45

grama, black 50–51

grama, blue 52–53

grama, sideoats 54–55

Grasslike

arrowgrass 101

bulrush 102–103

nutsedge, yellow 106–107

rushes 104–105

sedges 108–109

James' galleta 46–47

johnsongrass 56–57

jointed goatgrass 48–49

junegrass, prairie 58–59

knapweed, Russian 241–242

muhly, mountain 60–61

muhly, ring 62–63

muhly, sandhill 64–65

muhly, spike 66–67

mutton grass 68

Navajo tobacco 269–270

needle-and-threadgrass 69–70

needlegrass, desert 71–72

needlegrass, Scribner 73

New Mexico feathergrass 75–76

redtop 77–78

ricegrass, Indian 79–80

sacaton, alkali 38–39

saltgrass 81–82

three-awns (annual) 85–86

three-awns (perennial) 87–88

tufted horse grass 89–90

wheatgrass, crested 91–92

wheatgrass, slender 93–94

wheatgrass, western 95–96

wildrye, Canadian 97–98

wildrye, Russian 99–100

None

horsetail 352–353

horsetail, smooth 354–355

lichen 356–357

Trees

alder 319–320

Colorado piñon 321–322

coyote willow 323–324

Fremont cottonwood 325–326

Gambel oak 327

juniper 328–329

mountain mahogany 330–331

ponderosa pine 332–333

quaking aspen 334–335

red plum 336–337

Russian olive 338–339

saltcedar 340–341

Siberian elm 342–343

subalpine fir 344–345

tree of heaven 346–347

Utah serviceberry 348–349

water birch 350–351

Vines

field bindweed 170

puncturevine 171–172

Scientific Name

Abies lasiocarpa subsp. *Arizona*
344–345

Abronia spp. 206

Achillea lanulosa 307

Achnatherum hymenoides 79–80

Achnatherum scribneri 73–74

Acroptilon repens 241–242

Aegilops cylindrica 48–49

Agropyron smithii 95–96

Agrostis gigantea 77–78

Agropyron cristatum 91–92

Ailanthus altissima 346–347

Alhagi camelorum 121–122

Alhagi maurorum 121–122

Allionia incarnata 213–214

Alnus spp. 319–320

Amelanchier utahensis 348–349

Aristida spp. 85–86, 85–88

Artemisia bigelovii 146–147

Artemisia filifolia 152–153

Artemisia frigida 150–151

Artemisia nova 148–149

Artemisia tridentata 144–145

Asclepias asperula 173–174

Asclepias spp. 261–262

Aster spinosus 207–208

Astragalus allochrous 253–254

Astragalus amphioxys 251, 253,
255, 258

Astragalus beathii 251, 253, 255,
258

Astragalus ceramicus E. Sheldon var
ceramicus 251, 253, 255, 258

Astragalus cronquistii 251, 253,
255, 258

Astragalus cutleri 251, 253, 255,
258

Astragalus emoryanus 257–258

Astragalus heilii 251, 253, 255, 258

Astragalus humillimus 251, 253,
255, 258

Astragalus humistratus 251, 253,
255, 258

Index

continued

Scientific Name continued

- Astragalus lentiginosus* Douglas ex Hooker var *australis* Barnely 251, 253, 255, 258
Astragalus lonchocarpus 251, 253, 255, 258
Astragalus missouriensis 251, 253, 255, 258
Astragalus mollisium 251, 253, 255, 258
Astragalus mollissimus 255–256
Astragalus naturitensis 251, 253, 255, 258
Astragalus nuttallianus 251, 253, 255, 257, 258
Astragalus praelongus Sheldon var *ellisiae* 251, 253, 255, 258
Astragalus praelongus var. *ellisiae* 251–252
Atriplex canescens 128–129
Atriplex confertifolia 154–155
Atriplex garrettii var. *navajoensis* 128
Bassia scoparia 243–244
Berberis aquifolium 134–135
Berberis trifoliolata 110–111
Betula occidentalis 350–351
Blepharoneuron tricholepis 32–33
Bouteloua curtipendula 54–55
Bouteloua eriopoda 50–51
Bouteloua gracilis 52–53
Brassica spp. 265–266
Bromus arvensis 14–15
Bromus carinatus 18–19
Bromus diandrus 22–23
Bromus inermis 24–25
Bromus japonicus 16–17
Bromus rubens 20–21
Bromus tectorum 26–27
Calochortus nuttallii 283–284
Campanula rotundifolia 185–186
Cardaria draba 308–309
Carduus nutans 297–298
Carex specuicola 108
Carex spp. 108–109
Castilleja spp. 227–228
Cenchrus incertus 14–15, 83–84
Cenchrus spinifex 83–84
Centaurea diffusa 239–240
Centaurea picris 241–242
Centaurea spp. 237–238
Ceratoides lanata 166
Cercocarpus montanus 330–331
Chenopodium album var. *missouriense* 245–246
Chenopodium missouriense Aellen 245–246
Chloracantha spinosa 207–208
Chrysothamnus viscidiflorus 140–141
Cicuta douglasii 305–306
Cirsium arvense 299–300
Cleome serrulata 175–176
Coleogyne ramosissima 116–117
Convolvulus arvensis 170
Cordylanthus wrightii 177–178
Cowania neomexicana 127
Cylindropuntia imbricata 313
Cylindropuntia spp. 313–314
Cylindropuntia versicolor 313
Cylindropuntia whipplei 313
Cyperus esculentus 106–107
Datura spp. 235–236
Delphinium spp. 247–248
Deschampsia cespitosa 89–90
Desmanthus cooleyi 187–188
Distichlis spicata 81–82
Dysphania ambrosioides 312
Elaeagnus angustifolia 338–339
Elymus canadensis 97–98
Elymus elymoides 13
Elymus trachycaulus 93–94
Ephedra spp. 132–133
Equisetum arvense 352–353
Equisetum laevigatum 354–355
Ericameria arizonica 138
Ericameria nauseosa 138–139
Eriogonum alatum 119
Eriogonum cernuum 119
Eriogonum clavellatum 119
Eriogonum corymbosum 119
Eriogonum deflexum 119
Eriogonum divaricatum 119
Eriogonum effusum 119
Eriogonum gordonii 119
Eriogonum hieraciifolium 119
Eriogonum hookeri 119
Eriogonum inflatum 119
Eriogonum jamesii 119
Eriogonum lachnogynum 119
Eriogonum lachnogynum var. *sarahiae* 119
Eriogonum leptocladon 119
Eriogonum leptophyllum 119
Eriogonum lonchophyllum 119
Eriogonum microthecum 118–120
Eriogonum ovalifolium 119
Eriogonum pharnaceoides 119
Eriogonum racemosum 119
Eriogonum scabrellum 119
Eriogonum shockleyi 119
Eriogonum spp. 118–120
Eriogonum subreniforme 119
Eriogonum umbellatum 119
Eriogonum viridulum 119
Eriogonum wetherillii 119
Eriogonum wrightii 119
Erodium cicutarium 211–212
Erysimum repandum 289–290
Euphorbia esula 249–250
Eurotia ceratoides 166–167
Eurotia lanata 166–167
Fendlera rupicola 125–126
Festuca arizonica 40–41
Gaillardia spp. 181–182
Geranium spp. 215–216
Gilia spp. 217–218
Grindelia squarrosa 198–199
Gutierrezia sarothrae 158–159
Halogeton glomeratus 223–224
Haplopappus heterophyllus 233–234
Haplopappus pluriflorus 233–234
Helenium autumnale 287–288
Helianthus annuus 295–296
Helianthus anomalus 295
Helianthus maximiliani 295
Helianthus nuttallii 295
Helianthus petiolaris 295
Heracleum maximum 196–197
Hesperostipa comata 69–70
Hesperostipa comata subsp. *comata* 69–70
Hesperostipa neomexicana 75–76
Hilaria jamesii 46–47
Hordeum jubatum 44–45
Hymenoxys odorata 180, 281–282
Hymenoxys richardsonii 136–137
Hymenoxys spp. 179–180
Hypericum perforatum 291–292
Iris missouriensis 229–230
Isocoma pluriflora 233–234
Isocoma wrightii 233–234
Juncus arcticus 104
Juncus bufonius 104
Juncus ensifolius 104

Index

continued

Scientific Name *continued*

- Juncus interior* 104
Juncus longistylis 104
Juncus spp. 104–105
Juncus torreyi 104
Juniperus monosperma 328–329
Kochia scoparia 243–244
Koeleria macrantha 58–59
Krascheninnikovia lanata 166–167
Lepidium alyssoides 277–278
Lepidium draba 308–309
Lepidium virginicum 277–278
Lichen 356–357
Lomatium spp. 114–115
Lupinus spp. 259–260
Lycium spp. 168–169
Mahonia aquifolium 134–135
Medicago polymorpha 189–190
Monarda spp. 225–226
Muhlenbergia montana 60–61
Muhlenbergia pungens 64–65
Muhlenbergia torreyi 62–63
Muhlenbergia wrightii 66–67
Oenothera spp. 209–210
Onopordum acanthium 301–302
Opuntia chlorotica 315
Opuntia engelmannii 315
Opuntia macrocentra 315
Opuntia macrorhiza var. *pottsii* 315–316
Opuntia phaeacantha 315
Opuntia polyacantha 315–316
Opuntia spp. 315–316
Oryzopsis hymenoides 79–80
Oxytenia acerosa 195
Oxytropis lambertii 251, 253, 255, 258
Pappostipa speciosa 71–72
Pascopyrum smithii 95–96
Penstemon navajoa 275
Penstemon spp. 275–276
Penstemon strictus 275–276
Perityle emoryi 200–201
Pinus edulis 321–322
Pinus ponderosa 332–333
Plantago patagonica 310–311
Pleuraphis jamesii 46–47
Poa fendleriana 68
Poa pratensis 10–11
Polemonium foliosissimum 231–232
Populus fremontii 325–326
Populus tremuloides 334–335
Portulaca oleracea 193–194
Potentilla recta 293–294
Prunus americana 336–337
Prunus virginiana 123–124
Psathyrostachys juncea 99–100
Purshia mexicana 127
Purshia tridentata 112–113
Quercus gambelii 327
Rhaponticum repens 241–242
Rhus trilobata 156–157
Ribes cereum 162–163
Rosa woodsii 164–165
Rumex crispus 269–270
Rumex hymenosepalus 271–272
Salix bebbiana 162
Salix exigua 323–324
Salsola kali 303–304
Salsola tragus 303–304
Sarcobatus vermiculatus 130–131
Schizachyrium scoparium var. *sco-*
parium 12
Schoenoplectus acutus 102–103
Senecio flaccidus var. *flaccidus* 221–222
Senecio longilobus 221–222
Senecio spp. 285–286
Senecio vulgaris 285
Senecio warnockii 286
Shepherdia rotundifolia 142–143
Sisyrinchium spp. 183–184
Solanum spp. 273–274
Sorghum halapense 57
Sorghum x alnum 56–57
Spartina gracilis 28–29
Sphaeralcea coccinea 219–220
Sphaeralcea spp. 219–220
Sporobolus airoides 38–39
Sporobolus contractus 36–37
Sporobolus cryptandrus 34–35
Sporobolus giganteus 30–31
Stipa comata 69–70
Stipa cometa 69–70
Stipa hymenoides 79–80
Stipa neomexicana 75–76
Stipa speciosa 71–72
Symphoricarpos albus 160–161
Symphoricarpos spp. 160–161
Tamarix ramosissima 341
Tamarix spp. 340–341
Taraxacum officinale 202–203
Thelesperma megapotamicum 267–268
Toxicodendron rydbergii 279–280
Tribulus terrestris 171–172
Triglochin maritima 101
Ulmus pumila 342–343
Verbascum thapsus 263–264
Vulpia octoflora 42–43
Xanthium saccharatum 191–192
Yucca angustissima 317–318
Yucca baccata 317–318
Yucca baileyi 318
Yucca spp. 317–318
Zigadenus paniculatus 204–205
Zigadenus vaginatus 204

Special Considerations

- Harmful or invasive
algerita 110–111
antelopehorn 173–174
arrowgrass 101
bitterweed 179–180
bluegrass, Kentucky 10–11
brome, field 14–15
brome, Japanese 16–17
brome, red 20–21
brome, ripgut 22–23
brome, smooth 24–25
bulrush 102–103
California burclover 189–190
camelthorn 121–122
cheatgrass 26–27

Index

continued

Special Considerations

Harmful or invasive *continued*

chokecherry 123–124
cholla 313–314
cocklebur 191–192
common purslane 193–194
copperweed 195
cow parsnip 196–197
death camas 204–205
field sandbur 83–84
filaree 211–212
foxtail barley 44–45
Gambel oak 327
greasewood 130–131
groundsel, threadleaf 221–222
halogeton 223–224
horsetail 352–353
jimmyweed 233–234
jimsonweed 235–236
johnsongrass 56–57
jointed goatgrass 48–49
knapweed 237–238
knapweed, diffuse 239–240
knapweed, Russian 241–242
kochia 243–244
larkspur 247–248
leafy spurge 249–250
loco, Ellis 251–252
loco, rattleweed 253–254
loco, wooly 255–256
lupine 259–260
milkweed 261–262
Mormon tea 132–133
mustard 265–266
Navajo tobacco 269–270
needle-and-threadgrass 69–70
needlegrass, desert 71–72
New Mexico feathergrass 75–76
nightshade 273–274
nutsedge, yellow 106–107
pepperweed 277–278
pingue 136–137
poison ivy 279–280
ponderosa pine 332–333
prickly pear 315–316
puncturevine 171–172
rabbitbrush, green 140–141
red stem peavine 257–258
redtop 77–78
rubberweed, bitter 281–282
Russian olive 338–339
sagebrush, sand 152–153
saltcedar 340–341

saltgrass 81–82
senecio 285–286
Siberian elm 342–343
snakeweed 158–159
sneezeweed 287–288
spreading wallflower 289–290
St. Johnswort 291–292
sulphur cinquefoil 293–294
thistle, Canada 299–300
thistle, musk 297–298
thistle, Scotch 301–302
three-awns (annual) 85–86
three-awns (perennial) 87–88
tree of heaven 346–347
tumbleweed 303–304
water hemlock 305–306
wheatgrass, crested 91–92
whiteweed 308–309

Important

grama, black 50–51
muhly, ring 62–63
Navajo tea 267–268
Navajo wild carrot 271–272

Particularly helpful on rangelands

algerita 110–111
antelope bitterbrush 112–113
birdbeak 177–178
biscuitroot 114–115
bluegrass, Kentucky 10–11
bottlebrush squirreltail 13
brome, mountain 18–19
brome, smooth 24–25
bulrush 102–103
cliffrose 127
Colorado piñon 321–322
common purslane 193–194
cordgrass, alkali 28–29
cow parsnip 196–197
coyote willow 323–324
dandelion 202–203
dropseed, pine 32–33
dropseed, spike 36–37
filaree 211–212
four-winged saltbush 128–129
Gambel oak 327
gilia 217–218
grama, black 50–51
grama, blue 52–53
grama, sideoats 54–55
horsemint 225–226

junegrass, prairie 58–59
lichen 356–357
milkweed 261–262
mountain mahogany 330–331
muhly, mountain 60–61
muhly, sandhill 64–65
muhly, spike 66–67
mutton grass 68–69
Navajo wild carrot 271–272
needle-and-threadgrass 69–70
New Mexico feathergrass 75–76
penstemon 275–276
ponderosa pine 332–333
prickly pear 315–316
quaking aspen 334–335
rabbitbrush 138–139
red plum 336–337
redtop 77–78
ricegrass, Indian 79–80
roundleaf buffaloberry 142–143
rushes 104–105
sacaton, alkali 38–39
sagebrush, big 144–145
sagebrush, Bigelow 146–147
sagebrush, sand 152–153
saltcedar 340–341
saltgrass 81–82
scarlet globemallow 219–220
shadscale 154–155
sneezeweed 287–288
snowberry 160–161
St. Johnswort 291–292
sunflower 295–296
water birch 350–351
wax currant 162–163
western yarrow 307
wheatgrass, crested 91–92
wheatgrass, slender 93–94
wheatgrass, western 95–96
wild rose 164–165
winterfat 166–167
wormsweed 312
yucca 317–318