



Sym

Revision Record

Date

Tolerances

(Except as noted)

Decimals:

.xxx +/- .005"

Fractional:

.xx +/- 1/32"

Angular +/- 1°

Date:

6/29/08

Scale:

1/2

Drawn By:

NIT

Part Number:

10001

Title:

Tongue

Project Name:

Compost Turner

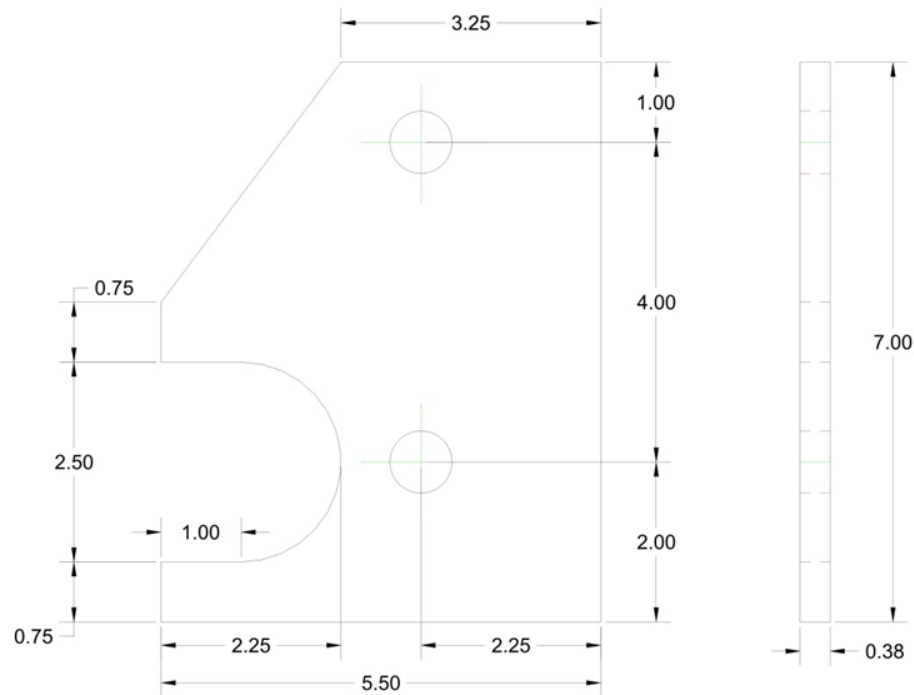

Sym

Revision Record

Date

Tolerances

(Except as noted)

Decimals:

.xxx +/- .005"

Fractional:

.xx +/- 1/32"

Angular +/- 1°

Date:

6/30/08

Scale:

1/2

Drawn By:

NIT

Part Number:

10002

Title:

Tongue Side Plate

Project Name:

Compost Turner

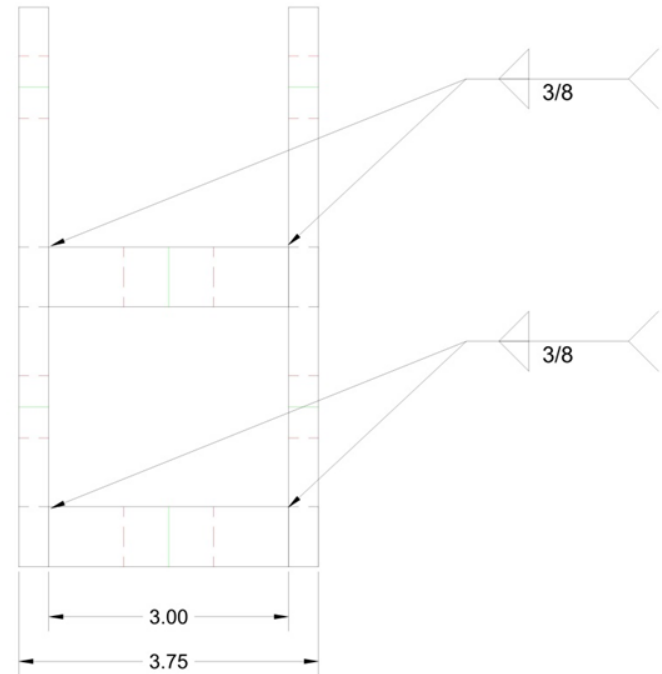
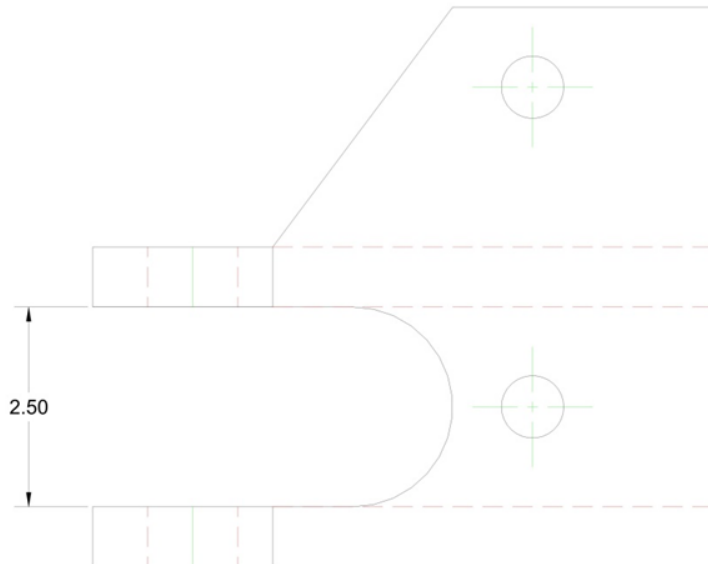

Sym

Revision Record

Date

Tolerances

(Except as noted)
 Decimals:
 .xxx +/- .005"
 Fractional:
 .xx +/- 1/32"
 Angular +/- 1°

Date:

6/30/08

Scale:

1/2

Drawn By:

NIT

Part Number:

10003

Title:

Tongue Assembly

Project Name:

Compost Turner

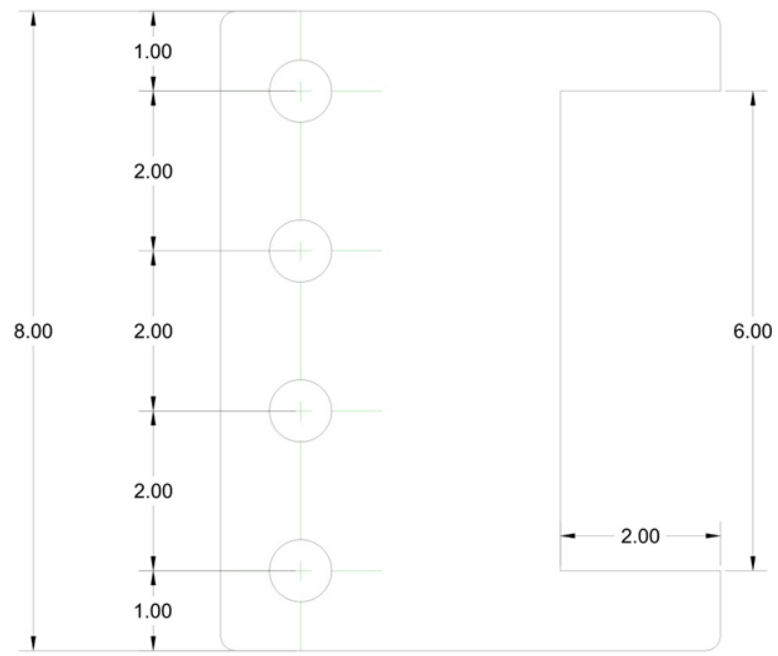

Sym	Revision Record	Date
-----	-----------------	------

Tolerances (Except as noted) Decimals: .xxx +/- .005" Fractional: .xx +/- 1/32" Angular +/- 1°

--

Date:	6/30/08
-------	---------

Scale:	1/2
--------	-----

Drawn By:	NIT
-----------	-----

Part Number:	10004
--------------	-------

Title:	Tongue Mount Plate
--------	--------------------

Project Name:	Compost Turner
---------------	----------------

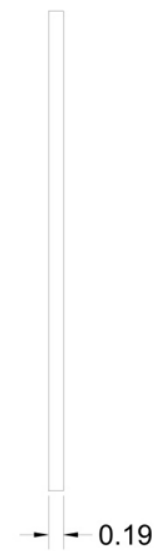
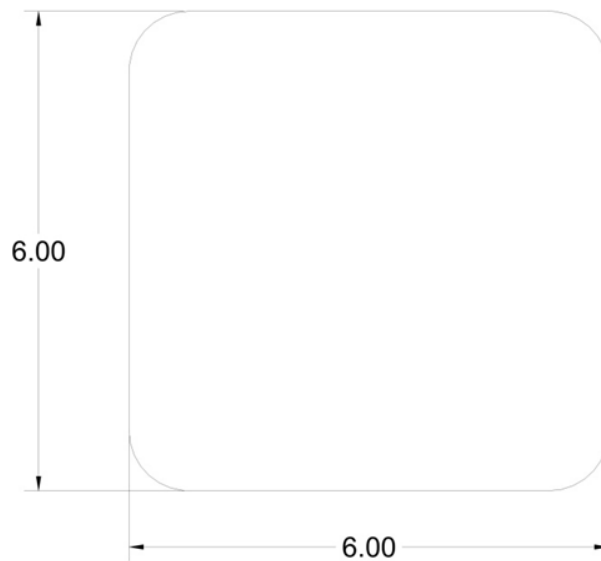

Sym

Revision Record

Date

Tolerances

(Except as noted)

Decimals:

.xxx +/- .005"

Fractional:

.xx +/- 1/32"

Angular +/- 1°

Date:

6/30/08

Scale:

1/2

Drawn By:

NIT

Part Number:

10005

Title:

Hitch Tube Cap

Project Name:

Compost Turner

Material:

SQ TB 6.0 x 6.0 x .25 Wall

Number Required:

1

Process Notes:

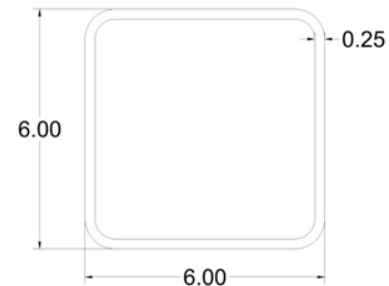
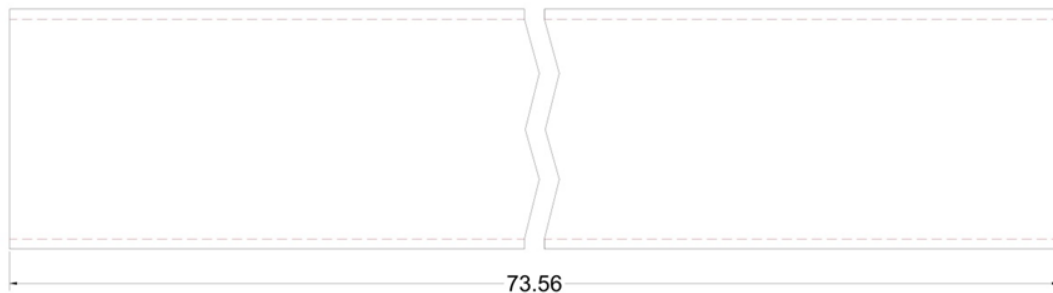

Sym	Revision Record	Date	Tolerances (Except as noted) Decimals: .xxx +/- .005" Fractional: .xx +/- 1/32" Angular +/- 1°

Date:	6/30/08
Scale:	1/4
Drawn By:	NIT

Part Number:	10006
Title:	Lower Hitch Tube
Project Name:	Compost Turner

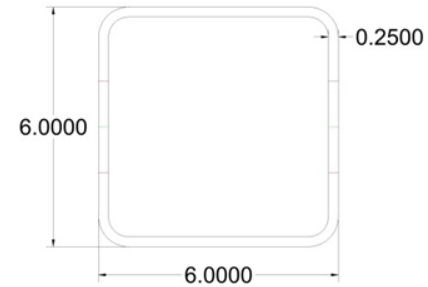
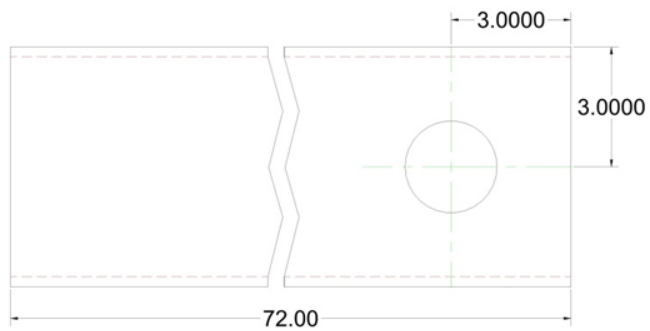

Sym

Revision Record

Date

Tolerances

(Except as noted)

Decimals:

.xxx +/- .005"

Fractional:

.xx +/- 1/32"

Angular +/- 1°

Date:

6/30/08

Scale:

1/4

Drawn By:

NIT

Part Number:

10007

Title:

Upper Hitch Tube

Project Name:

Compost Turner

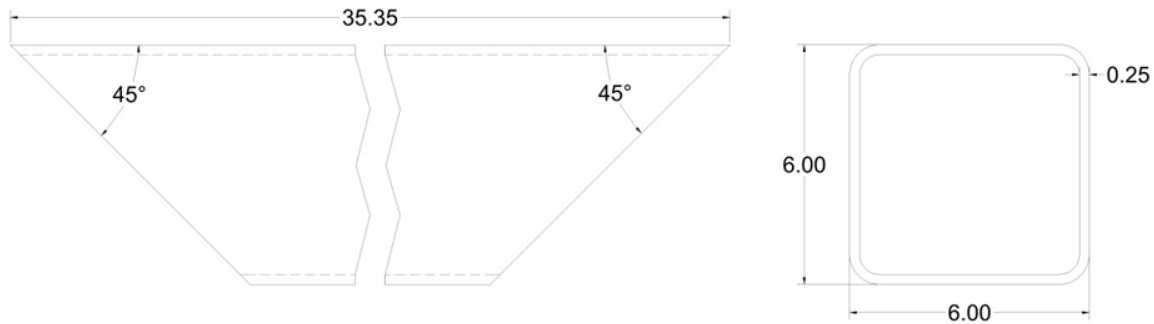

Sym	Revision Record	Date	Tolerances
-----	-----------------	------	------------

(Except as noted)

Decimals:
.xxx +/- .005"

Fractional:
.xx +/- 1/32"

Angular +/- 1°

Date:

6/30/08

Scale:

1/4

Drawn By:

NIT

Part Number:

10008

Title:

Angled Hitch Tube

Project Name:

Compost Turner

Material:

SQ TB 6.0 x 6.0 x .25 Wall

Number Required:

1

Process Notes:

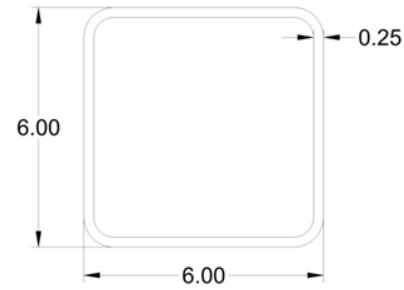
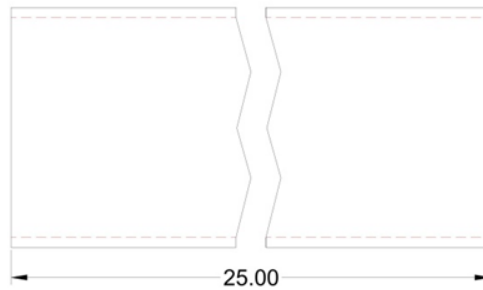

Sym Revision Record

Date

Tolerances

(Except as noted)
 Decimals:
 .xxx +/- .005"
 Fractional:
 .xx +/- 1/32"
 Angular +/- 1°

Date:

6/30/08

Part Number:

10009

Scale:

1/4

Title:

Vertical Hitch Tube

Drawn By:

NIT

Project Name:

Compost Turner

Material:

2.25 Round or 1.5 ID x .375 Wall DOM Tube

Number Required:

1

Process Notes:

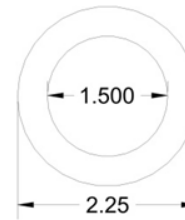
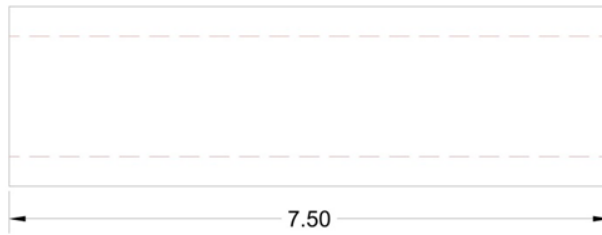

Sym	Revision Record	Date	Tolerances (Except as noted) Decimals: .xxx +/- .005" Fractional: .xx +/- 1/32" Angular +/- 1°	Date:	6/30/08	Part Number:	10010	
				Scale:	1/2	Title:	Lower Hitch Tube Bushing	
				Drawn By:	NIT	Project Name:	Compost Turner	

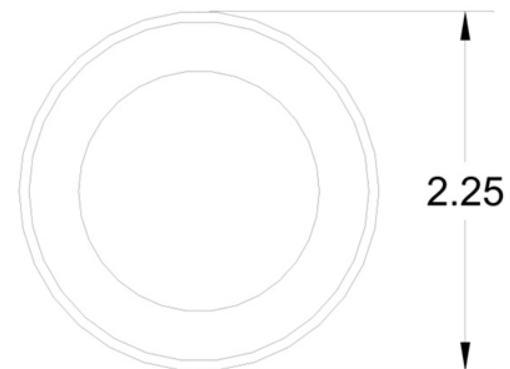
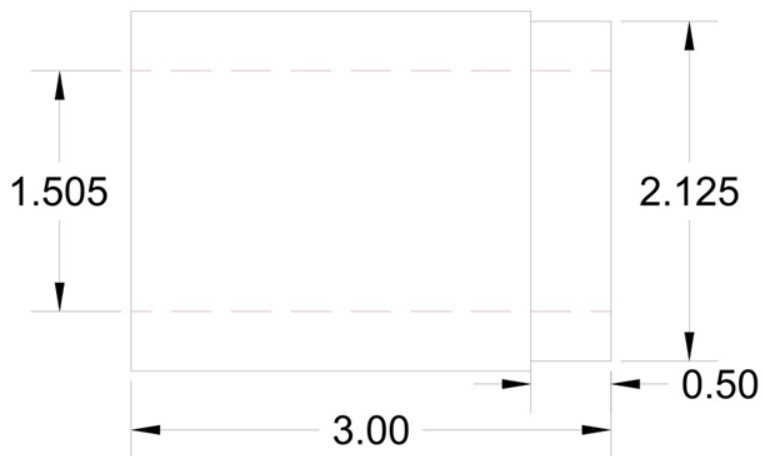

Sym

Revision Record

Date

Tolerances

(Except as noted)

Decimals:
.xxx +/- .005"Fractional:
.xx +/- 1/32"

Angular +/- 1°

Date:

6/30/08

Scale:

Full

Drawn By:

NIT

Part Number:

10011

Title:

Upper Hitch Bushing

Project Name:

Compost Turner

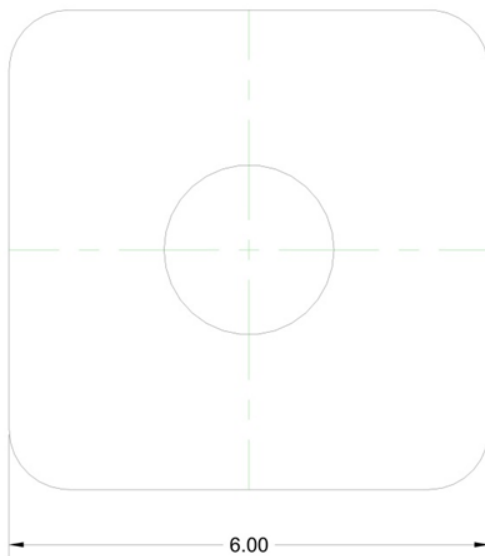

Sym

Revision Record

Date

Tolerances

(Except as noted)

Decimals:
.xxx +/- .005"Fractional:
.xx +/- 1/32"

Angular +/- 1°

Date:

6/30/08

Scale:

1/2

Drawn By:

NIT

Part Number:

10012

Title:

Upper Hitch Bushing

Project Name:

Compost Turner

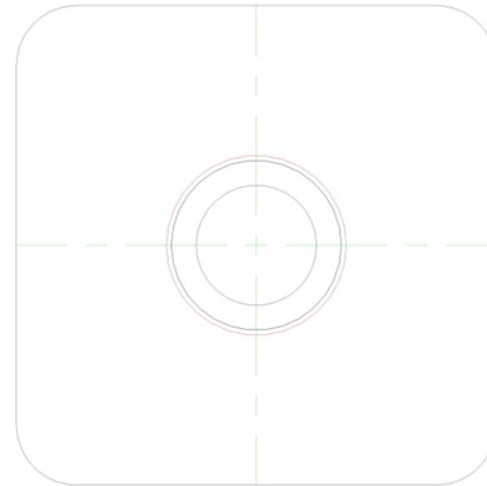
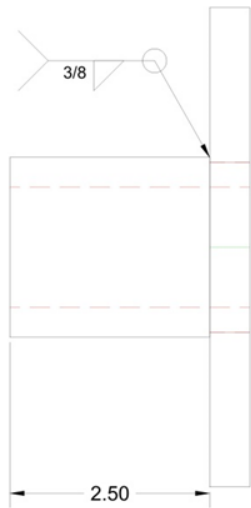

Sym	Revision Record	Date	Tolerances (Except as noted) Decimals: .xxx +/- .005" Fractional: .xx +/- 1/32" Angular +/- 1°	Date:	6/30/08	Part Number:	10013	
				Scale:	1/2	Title:	Upper Hitch Bushing Assembly	
				Drawn By:	NIT	Project Name:	Compost Turner	



Sym	Revision Record	Date	Tolerances (Except as noted) Decimals: .xxx +/- .005" Fractional: .xx +/- 1/32" Angular +/- 1°	Date:	6/30/08	Part Number:	10014
				Scale:	1/4	Title:	Rear Hitch Bearing Mount
				Drawn By:	NIT	Project Name:	Compost Turner

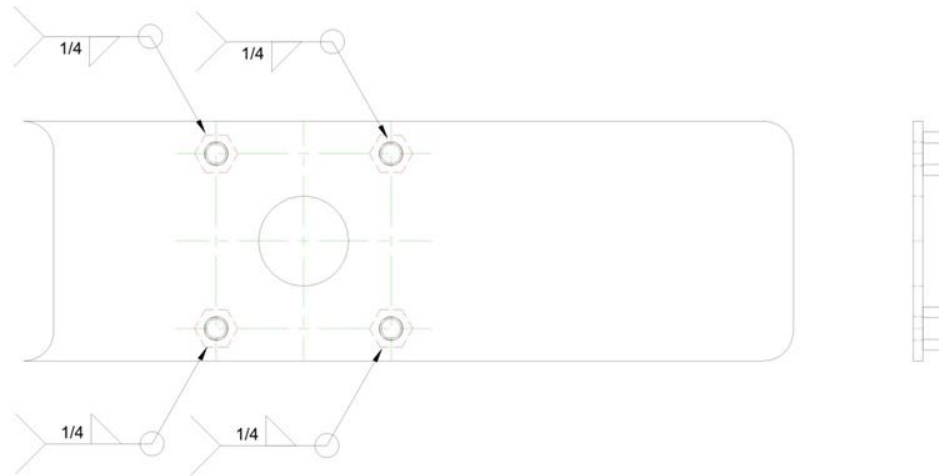

Sym	Revision Record	Date	Tolerances (Except as noted) Decimals: .xxx +/- .005" Fractional: .xx +/- 1/32" Angular +/- 1°	Date:	6/30/08	Part Number:	10015
				Scale:	1/4	Title:	Rear Hitch Bearing Mount
				Drawn By:	NIT	Project Name:	Compost Turner

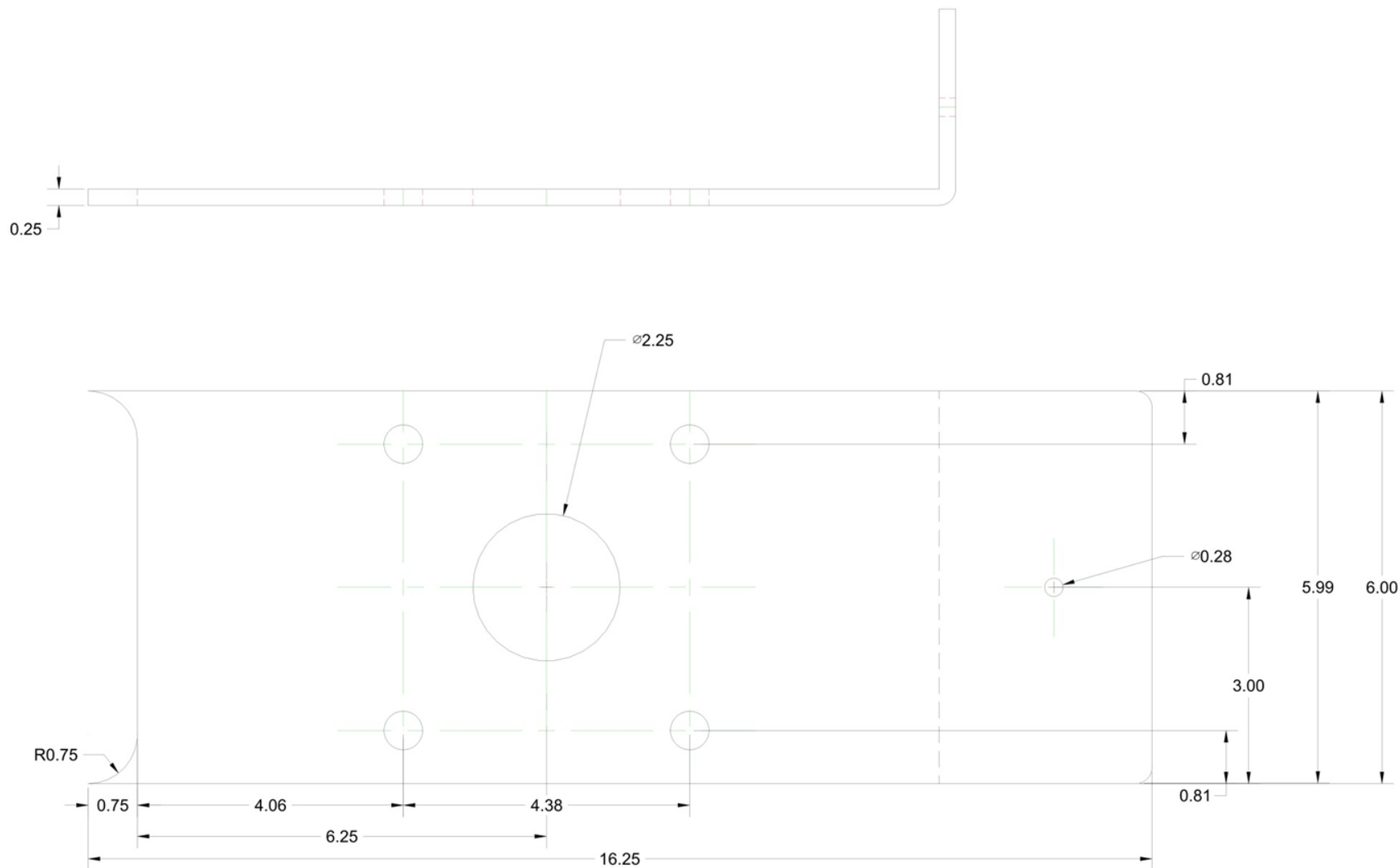

Sym

Revision Record

Date

Tolerances

(Except as noted)

Decimals:

.xxx +/- .005"

Fractional:

.xx +/- 1/32"

Angular +/- 1°

Date:

6/30/08

Scale:

1/2

Drawn By:

NIT

Part Number:

10016

Title:

Front Hitch Bearing Mount

Project Name:

Compost Turner

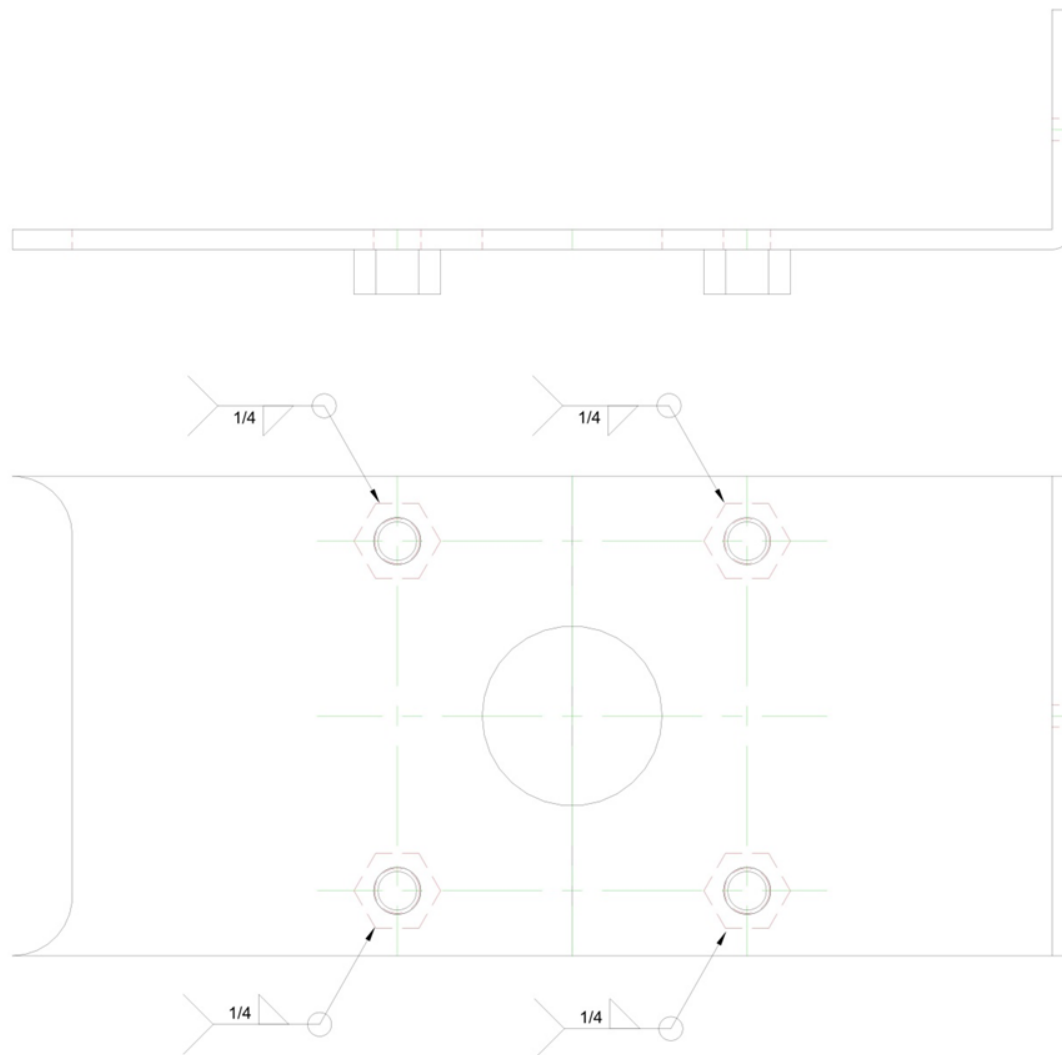

Sym

Revision Record

Date

Tolerances

(Except as noted)

Decimals:

.xxx +/- .005"

Fractional:

.xx +/- 1/32"

Angular +/- 1°

Date:

6/30/08

Scale:

1/2

Drawn By:

NIT

Part Number:

10017

Title:

Front Hitch Bearing Mount Assembly

Project Name:

Compost Turner

Material:

1/4" HR Plate

Number Required:

2

Process Notes:

Plasma Cut



Sym

Revision Record

Date

Tolerances

(Except as noted)

Decimals:
.xxx +/- .005"

Fractional:
.xx +/- 1/32"

Angular +/- 1°

Date:

6/30/08

Part Number:

10018

Scale:

1/4

Title:

Hitch Side Plates

Drawn By:

NIT

Project Name:

Compost Turner

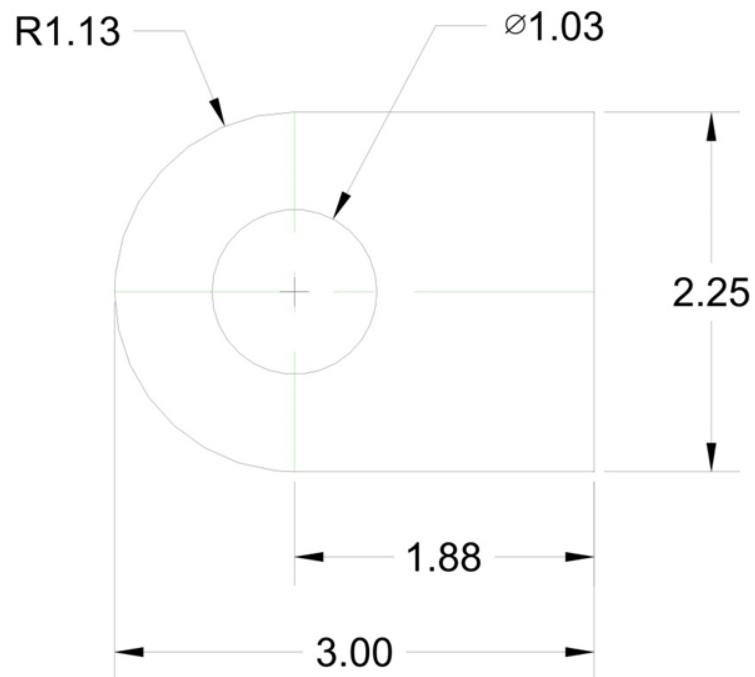

Sym

Revision Record

Date

Tolerances

(Except as noted)

Decimals:

.xxx +/- .005"

Fractional:

.xx +/- 1/32"

Angular +/- 1°

Date:

6/30/08

Scale:

Full

Drawn By:

NIT

Part Number:

10019

Title:

Hitch Swing Cylinder Ears

Project Name:

Compost Turner

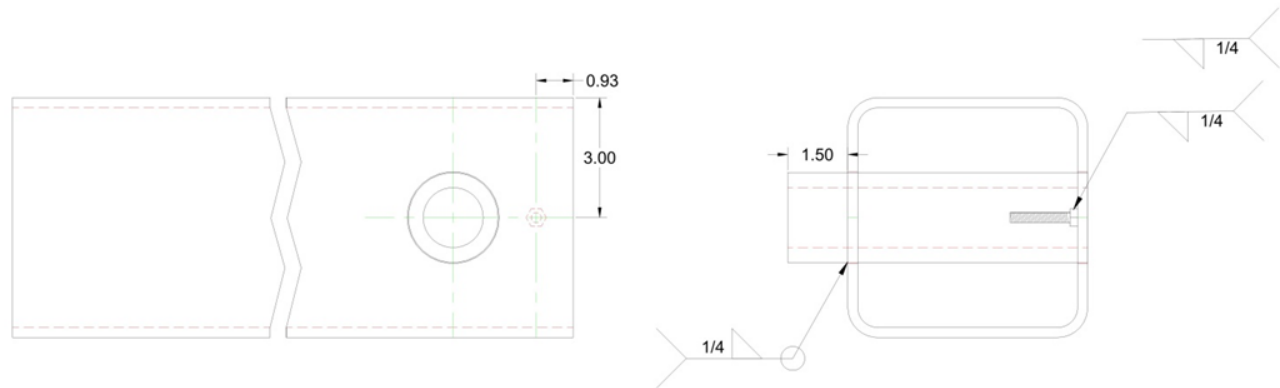

Sym	Revision Record	Date	Tolerances (Except as noted) Decimals: .xxx +/- .005" Fractional: .xx +/- 1/32" Angular +/- 1°	Date:	6/30/08	Part Number:	10020
				Scale:	1/4	Title:	Upper Hitch Tube Assembly
				Drawn By:	NIT	Project Name:	Compost Turner

Material: Purchased Component	Number Required: 2	Process Notes:
-------------------------------	--------------------	----------------

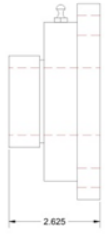
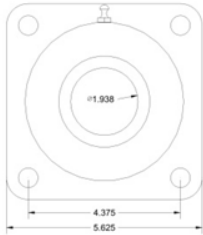

15/16" Diameter Bearing order from MSC
Order #: 04716429

Sym	Revision Record	Date	Tolerances (Except as noted) Decimals: xxx +/- .005" Fractional: xx +/- 1/32" Angular +/- 1°	Date: 6/30/08	Part Number: 10021
				Scale: 1/2	Title: PTO Bearing
				Drawn By: NIT	Project Name: Compost Turner

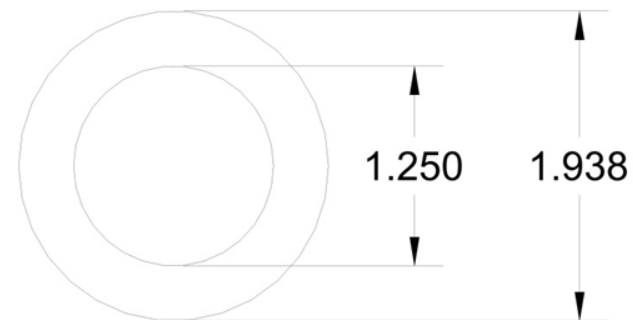
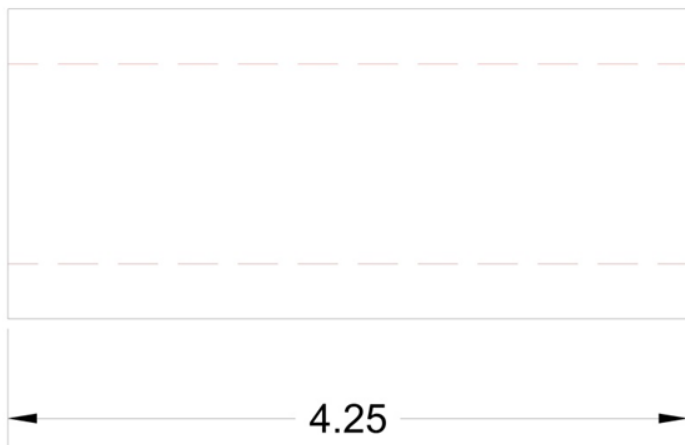

Sym	Revision Record	Date	Tolerances (Except as noted) Decimals: .xxx +/- .005" Fractional: .xx +/- 1/32" Angular +/- 1°

Date:	6/30/08
Scale:	Full
Drawn By:	NIT

Part Number:	10022
Title:	PTO Coupling Shaft
Project Name:	Compost Turner

Material:

1 3/8" CF Round

Number Required:

1

Process Notes:

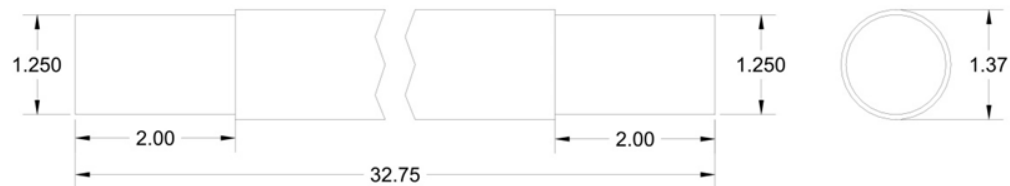

Sym	Revision Record	Date	Tolerances (Except as noted) Decimals: .xxx +/- .005" Fractional: .xx +/- 1/32" Angular +/- 1°	Date:	6/30/08	Part Number:	10023
				Scale:	1/2	Title:	PTO Shaft
				Drawn By:	NIT	Project Name:	Compost Turner

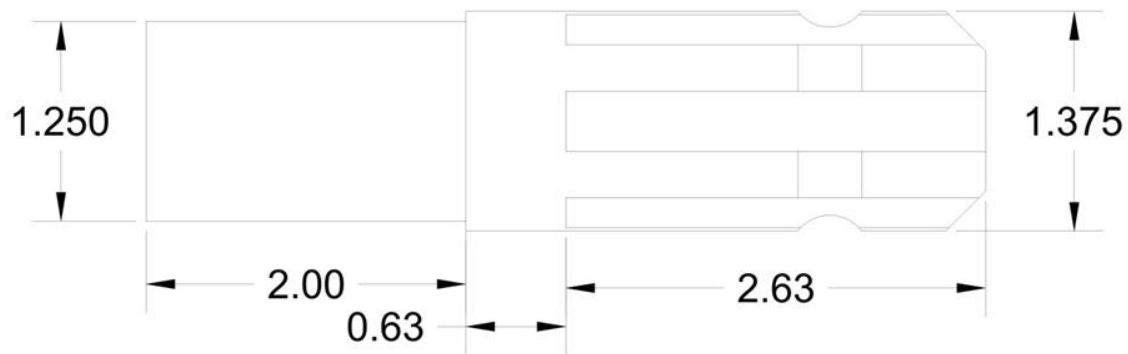

Make from 1 3/8" - 6 x 6.0" PTO Stub Shaft
 Order from G&G Part#: 106A2206

Sym	Revision Record	Date	Tolerances (Except as noted) Decimals: .xxx +/- .005" Fractional: .xx +/- 1/32" Angular +/- 1°	Date: 6/30/08	Part Number: 10024
				Scale: Full	Title: PTO Splined End
				Drawn By: NIT	Project Name: Compost Turner

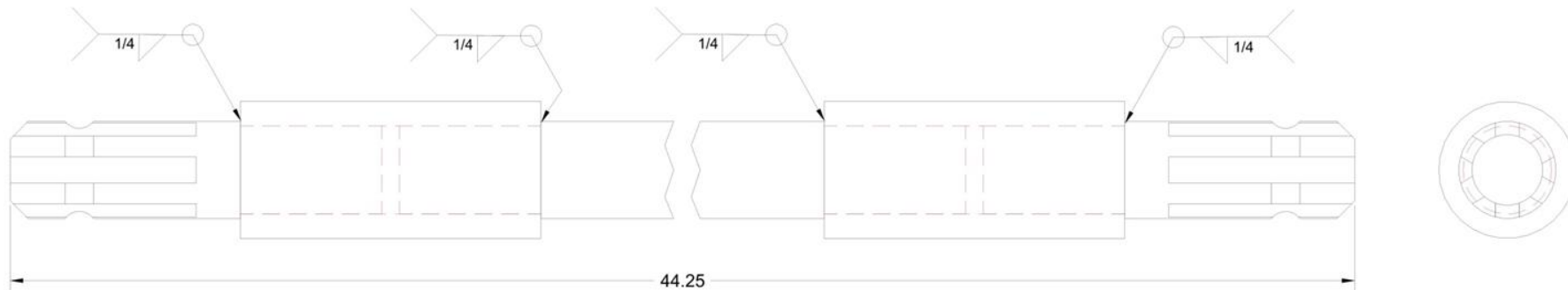

Sym

Revision Record

Date

Tolerances

(Except as noted)

Decimals:
.xxx +/- .005"Fractional:
.xx +/- 1/32"

Angular +/- 1°

Date:

7/1/08

Scale:

1/2

Drawn By:

NIT

Part Number:

10025

Title:

PTO Assembly

Project Name:

Compost Turner

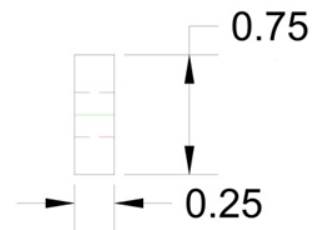
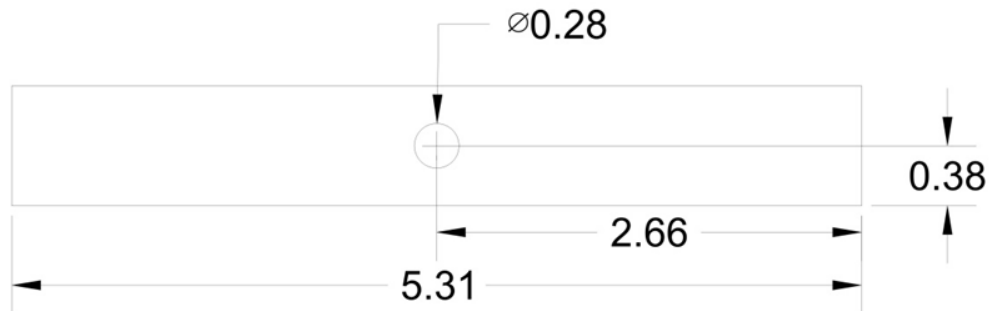
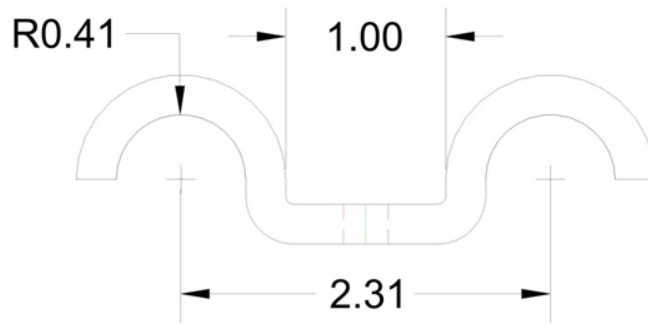

Sym

Revision Record

Date

Tolerances

(Except as noted)

Decimals:

.xxx +/- .005"

Fractional:

.xx +/- 1/32"

Angular +/- 1°

Date:

7/1/08

Scale:

Full

Drawn By:

NIT

Part Number:

10026

Title:

Narrow Hose Clamp

Project Name:

Compost Turner

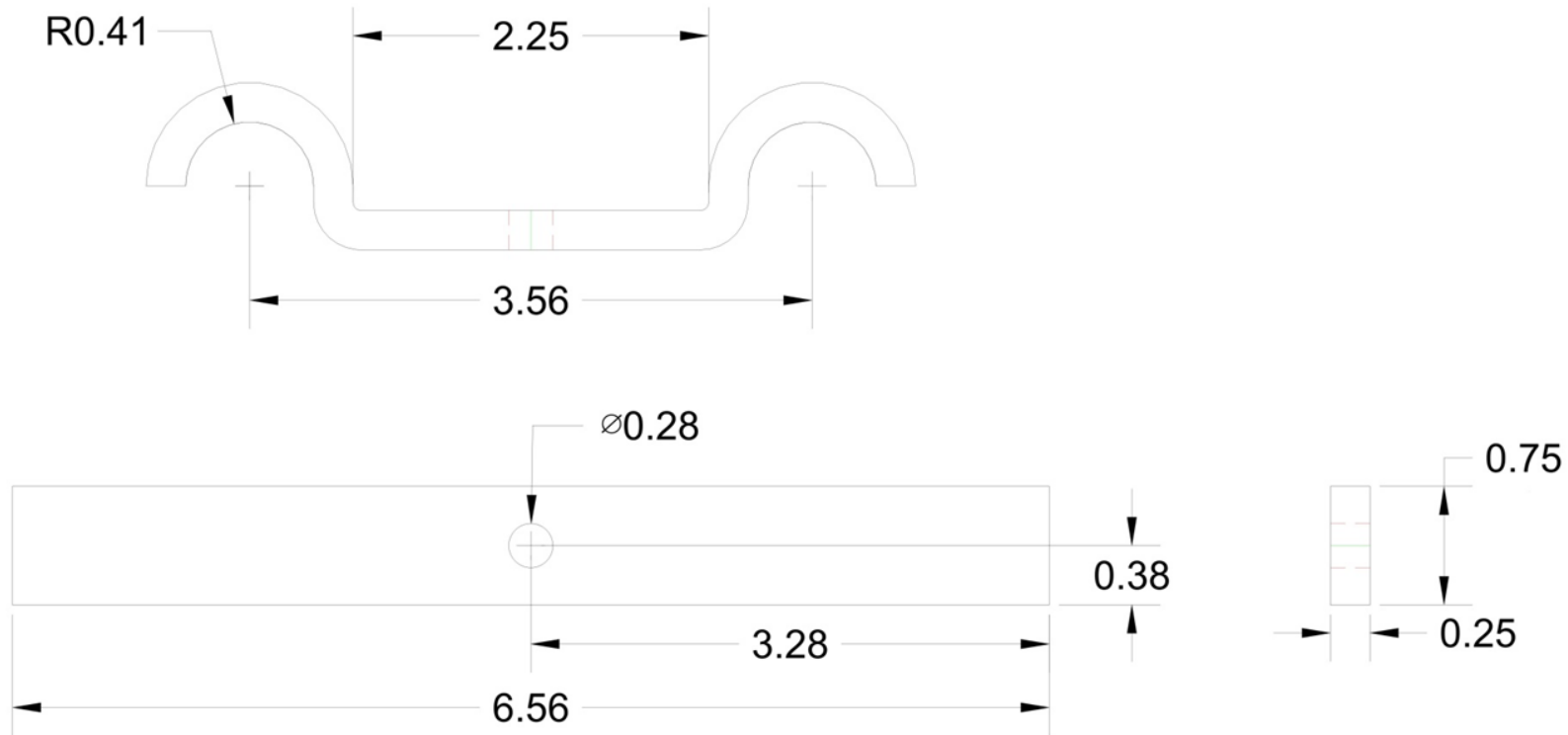

Sym

Revision Record

Date

Tolerances

(Except as noted)

Decimals:

.xxx +/- .005"

Fractional:

.xx +/- 1/32"

Angular +/- 1°

Date:

7/1/08

Scale:

Full

Drawn By:

NIT

Part Number:

10027

Title:

Wide Hose Clamp

Project Name:

Compost Turner

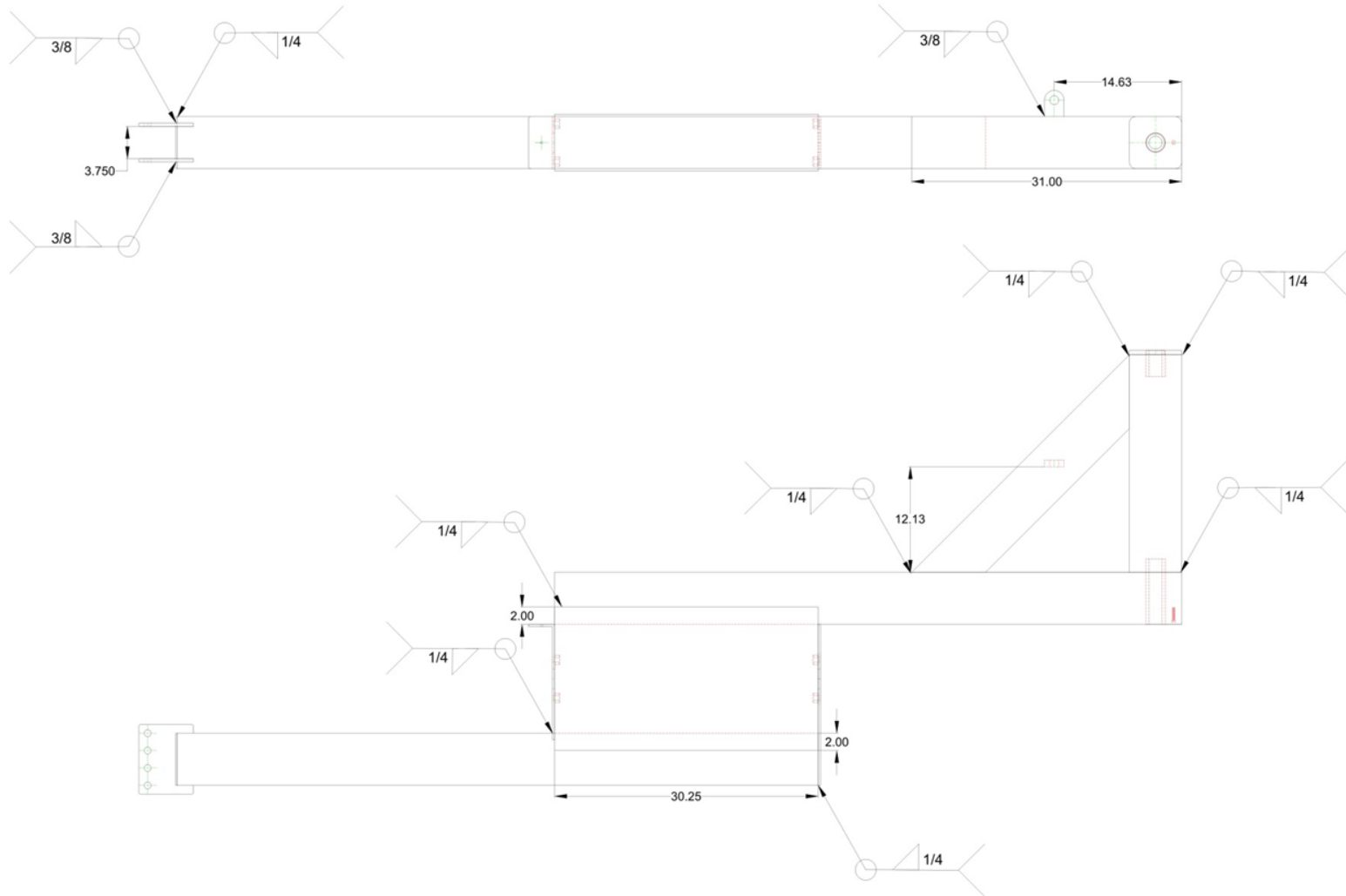

Sym

Revision Record

Date

Tolerances

(Except as noted)

Decimals:

.xxx +/- .005"

Fractional:

.xx +/- 1/32"

Angular +/- 1°

Date:

7/2/08

Scale:

1/16

Drawn By:

NIT

Part Number:

10028

Title:

Hitch Weldment

Project Name:

Compost Turner

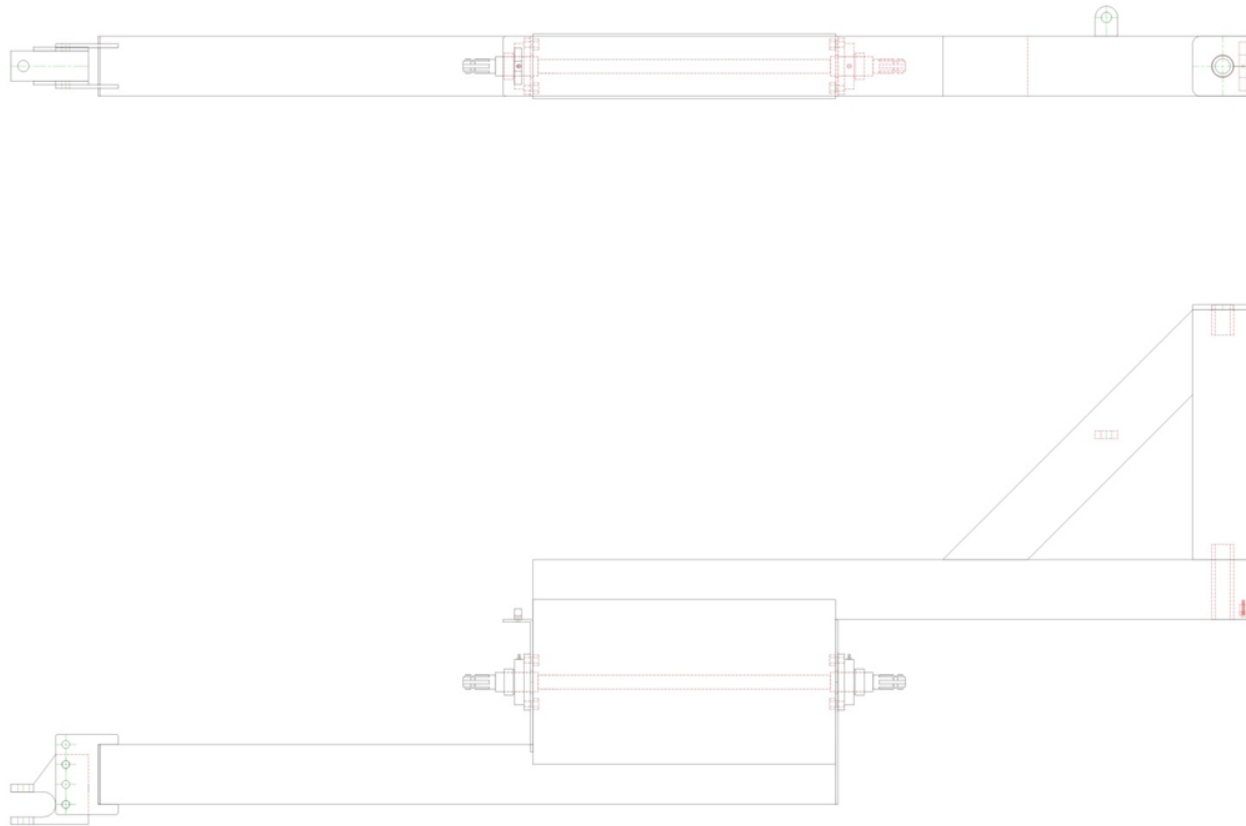

Sym

Revision Record

Date

Tolerances

(Except as noted)
 Decimals:
 .xxx +/- .005"
 Fractional:
 .xx +/- 1/32"
 Angular +/- 1°

Date:

7/2/08

Scale:

1/16

Drawn By:

NIT

Part Number:

10029

Title:

Complete Hitch Assembly

Project Name:

Compost Turner

Material:

3/8" Sch 80 Pipe

Number Required:

18

Process Notes:

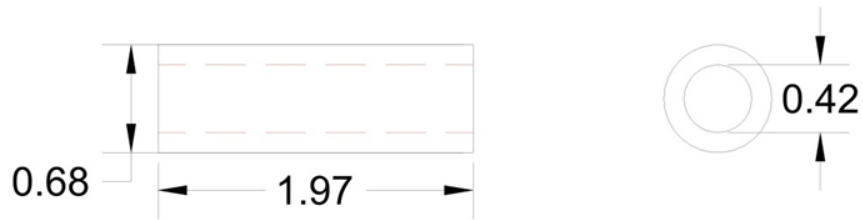

Sym

Revision Record

Date

Tolerances

(Except as noted)

Decimals:
.xxx +/- .005"

Fractional:
.xx +/- 1/32"

Angular +/- 1°

Date:

7/2/08

Part Number:

10030

Scale:

Full

Title:

Paddle Knuckle Joint Pipe

Drawn By:

NIT

Project Name:

Compost Turner

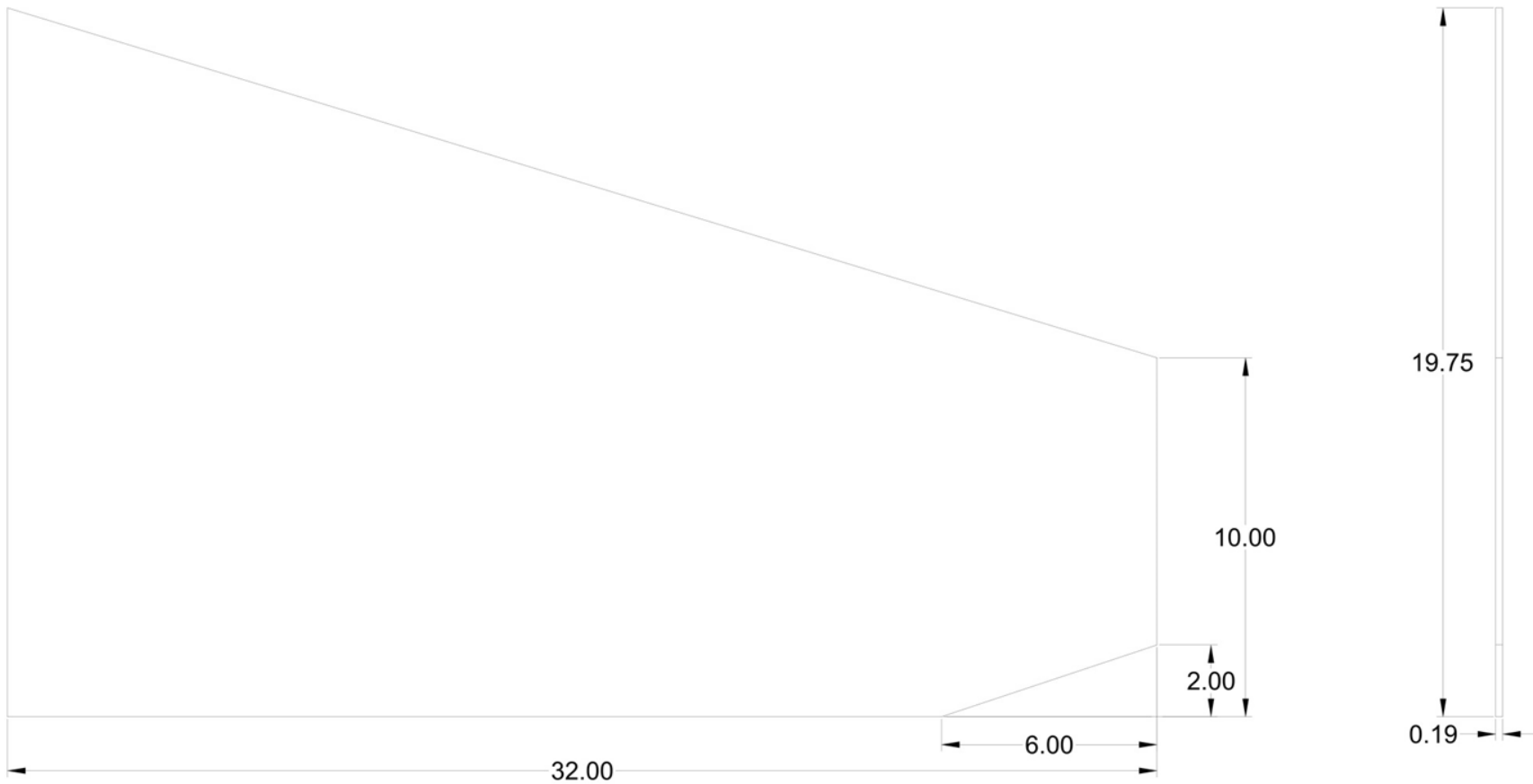

Sym

Revision Record

Date

Tolerances

(Except as noted)

Decimals:
.xxx +/- .005"Fractional:
.xx +/- 1/32"

Angular +/- 1°

Date:

7/2/08

Scale:

1/4

Drawn By:

NIT

Part Number:

10031

Title:

Paddle Plate

Project Name:

Compost Turner

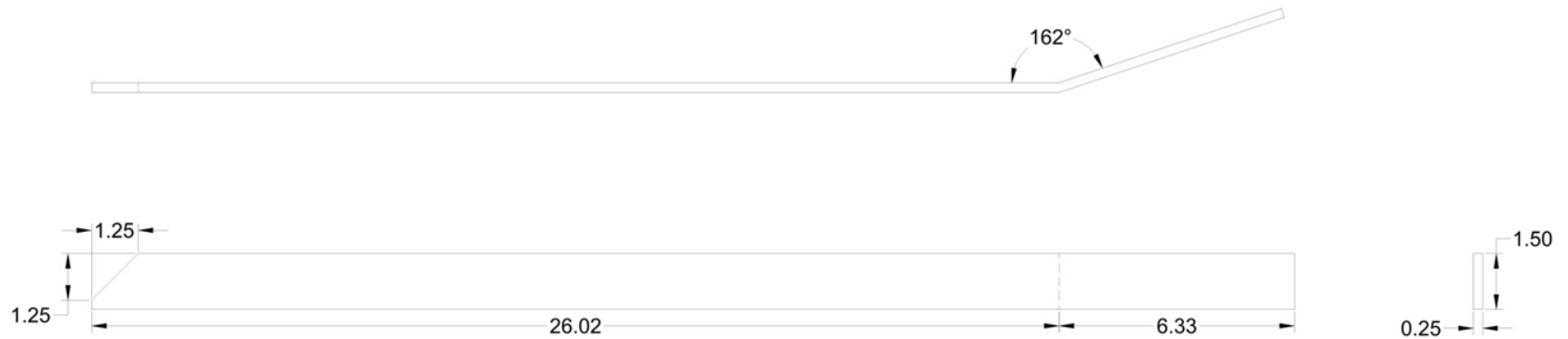

Make a right hand and a left hand version of this part

Sym	Revision Record	Date	Tolerances (Except as noted) Decimals: .xxx +/- .005" Fractional: .xx +/- 1/32" Angular +/- 1°	Date: 7/4/08	Part Number: 10032
				Scale: 1/4	Title: Paddle Skid Bar
				Drawn By: NIT	Project Name: Compost Turner

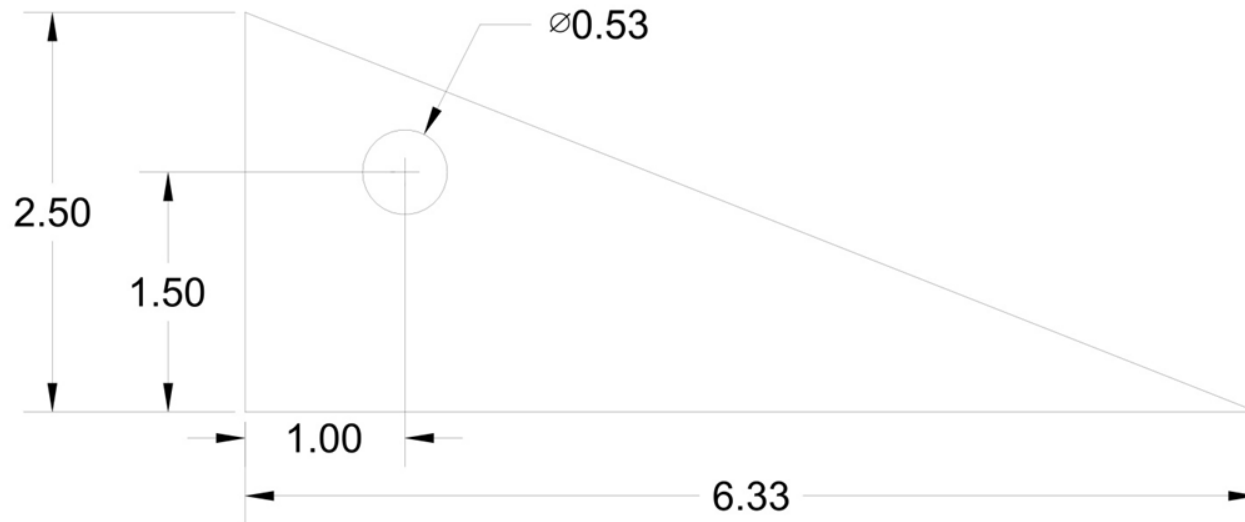

Sym

Revision Record

Date

Tolerances

(Except as noted)

Decimals:

.xxx +/- .005"

Fractional:

.xx +/- 1/32"

Angular +/- 1°

Date:

7/19/08

Scale:

Full

Drawn By:

NIT

Part Number:

10033

Title:

Paddle Support Mount

Project Name:

Compost Turner

Material: Assembly	Number Required: 2	Process Notes:
---------------------------	---------------------------	----------------

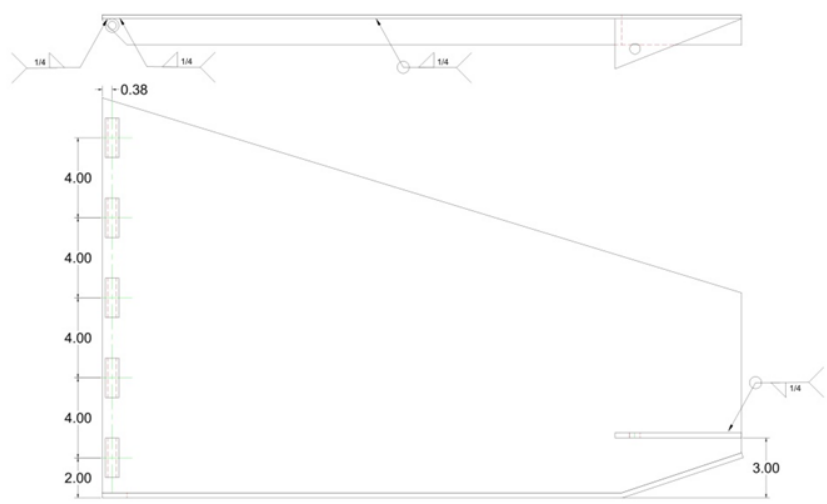

Make a right hand and a left hand version of this part (right hand version pictured)

Sym	Revision Record	Date	Tolerances (Except as noted) Decimals: xxx +/- .005" Fractional: xx +/- 1/32" Angular +/- .1°	Date: 7/19/08	Part Number: 10034
				Scale: 1/4	Title: Paddle Assembly
				Drawn By: NIT	Project Name: Compost Turner

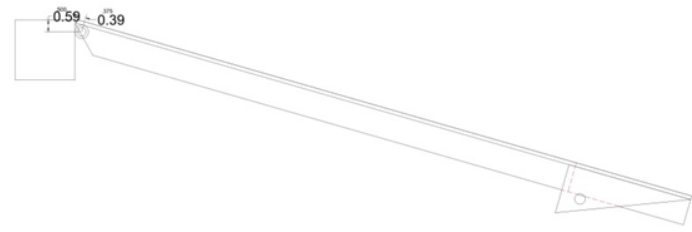
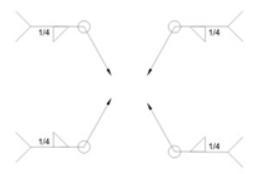

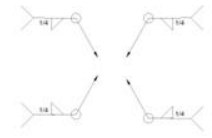
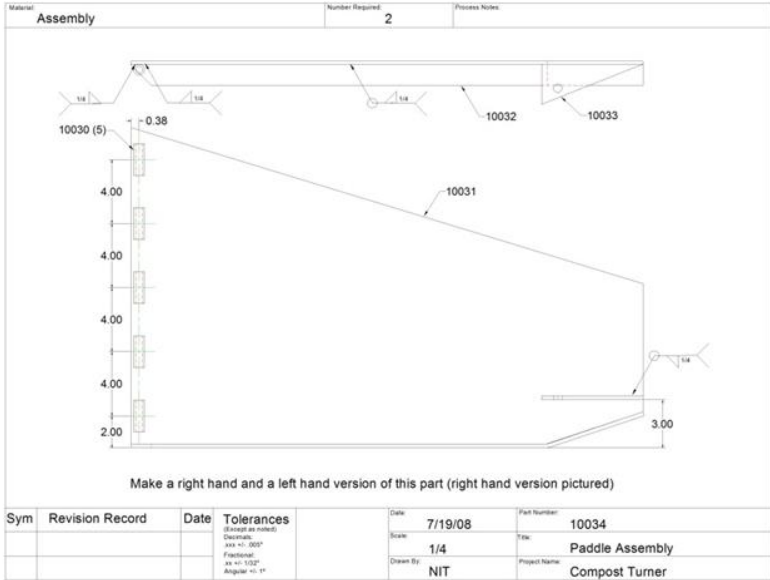

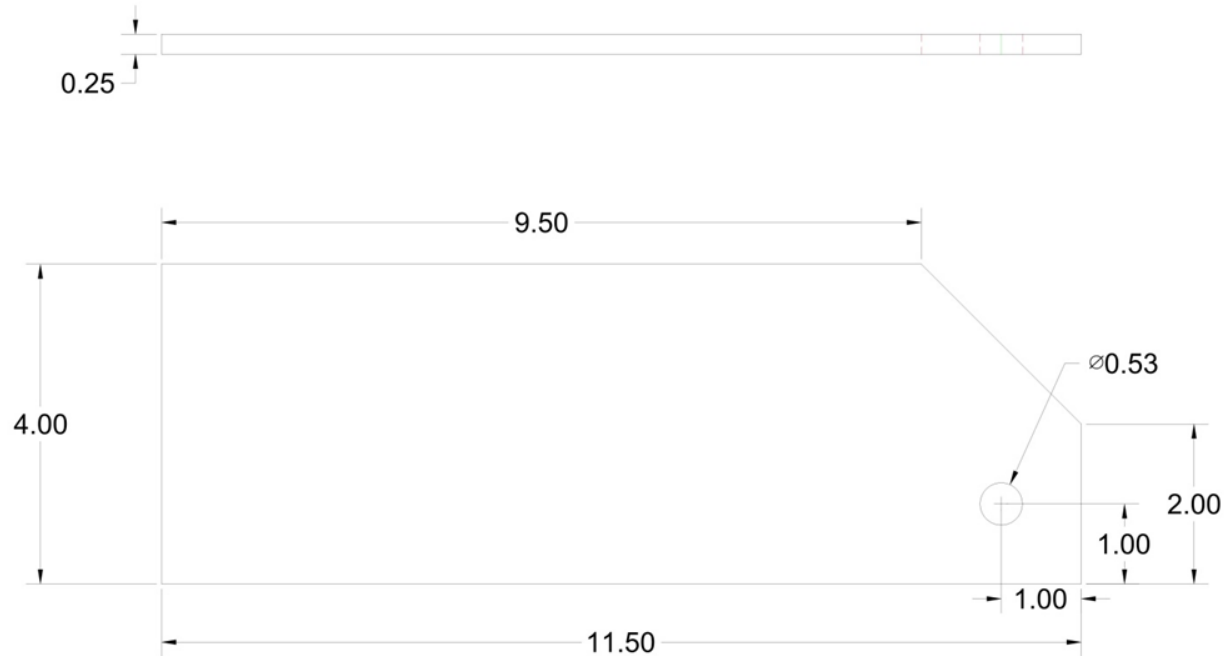

Sym

Revision Record

Date

Tolerances

(Except as noted)

Decimals:

.xxx +/- .005"

Fractional:

.xx +/- 1/32"

Angular +/- 1°

Date:

7/20/08

Scale:

1/2

Drawn By:

NIT

Part Number:

10035

Title:

Paddle Frame Support Mount

Project Name:

Compost Turner



Sym

Revision Record

Date

Tolerances

(Except as noted)

Decimals:

.xxx +/- .005"

Fractional:

.xx +/- 1/32"

Angular +/- 1°

Date:

7/20/08

Scale:

Full

Drawn By:

NIT

Part Number:

10036

Title:

Paddle Support Bar

Project Name:

Compost Turner

Material:

3/8" Round 304 Stainless

Number Required:

2

Process Notes:



Sym

Revision Record

Date

Tolerances

(Except as noted)

Decimals:
.xxx +/- .005"

Fractional:
.xx +/- 1/32"

Angular +/- 1°

Date:

7/20/08

Scale:

Full

Drawn By:

NIT

Part Number:

10037

Title:

Paddle Pin

Project Name:

Compost Turner

Material:

3/8" Sch 80 Pipe

Number Required:

2

Process Notes:

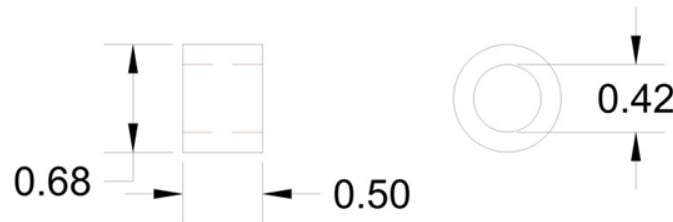

Sym	Revision Record	Date	Tolerances (Except as noted) Decimals: .xxx +/- .005" Fractional: .xx +/- 1/32" Angular +/- 1°	Date:	7/20/08	Part Number:	10038
				Scale:	Full	Title:	Pin Top Collar
				Drawn By:	NIT	Project Name:	Compost Turner



Sym

Revision Record

Date

Tolerances

(Except as noted)

Decimals:
.xxx +/- .005"Fractional:
.xx +/- 1/32"

Angular +/- 1°

Date:

7/20/08

Scale:

Full

Drawn By:

NIT

Part Number:

10039

Title:

Paddle Pin Assembly

Project Name:

Compost Turner

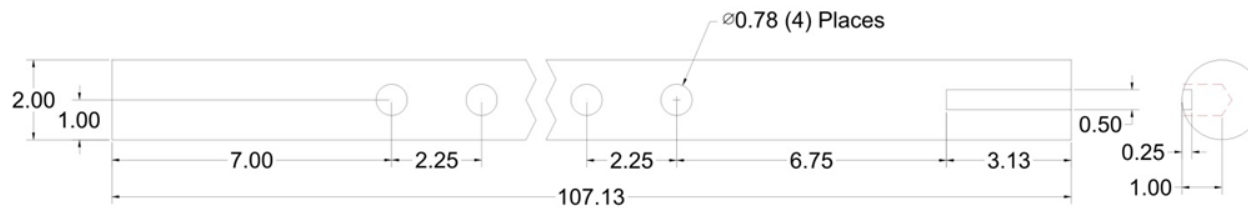

Sym	Revision Record	Date	Tolerances (Except as noted) Decimals: .xxx +/- .005" Fractional: .xx +/- 1/32" Angular +/- 1°

Date:	8/22/08
Scale:	1/4
Drawn By:	NIT

Part Number:	10040
Title:	Drum Shaft
Project Name:	Compost Turner

Material:

3.25 DOM Tubing .625 Wall

Number Required:

2

Process Notes:

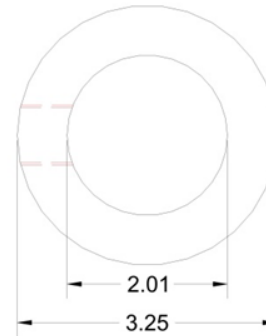
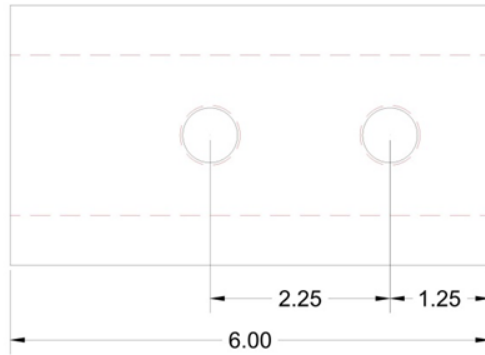

Sym

Revision Record

Date

Tolerances

(Except as noted)

Decimals:
.xxx +/- .005"

Fractional:
.xx +/- 1/32"

Angular +/- 1°

Date:

8/22/08

Part Number:

10041

Scale:

1/2

Title:

Drum Drive Bushing

Drawn By:

NIT

Project Name:

Compost Turner

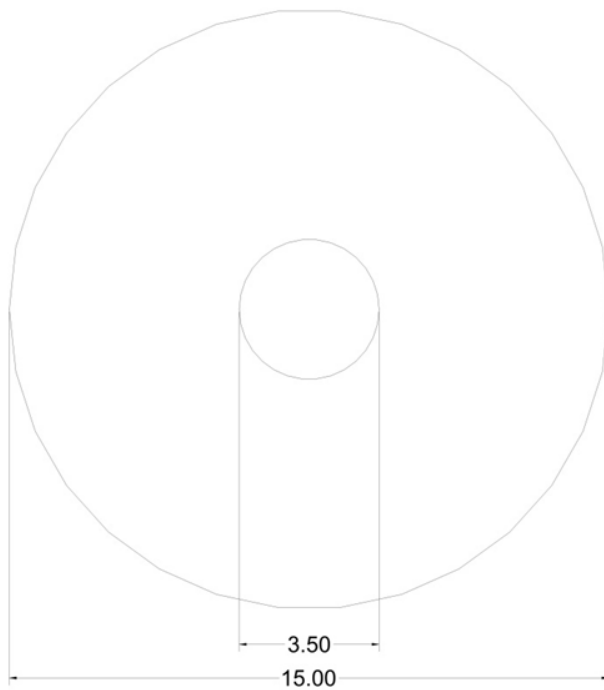

Sym	Revision Record	Date	Tolerances (Except as noted) Decimals: .xxx +/- .005" Fractional: .xx +/- 1/32" Angular +/- 1°	Date:	8/22/08	Part Number:	10042
				Scale:	1/4	Title:	Drum End
				Drawn By:	NIT	Project Name:	Compost Turner

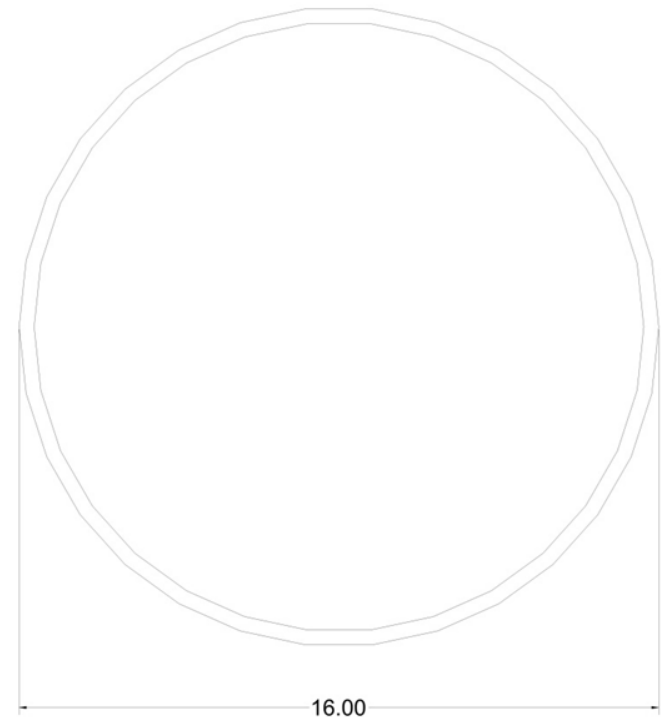
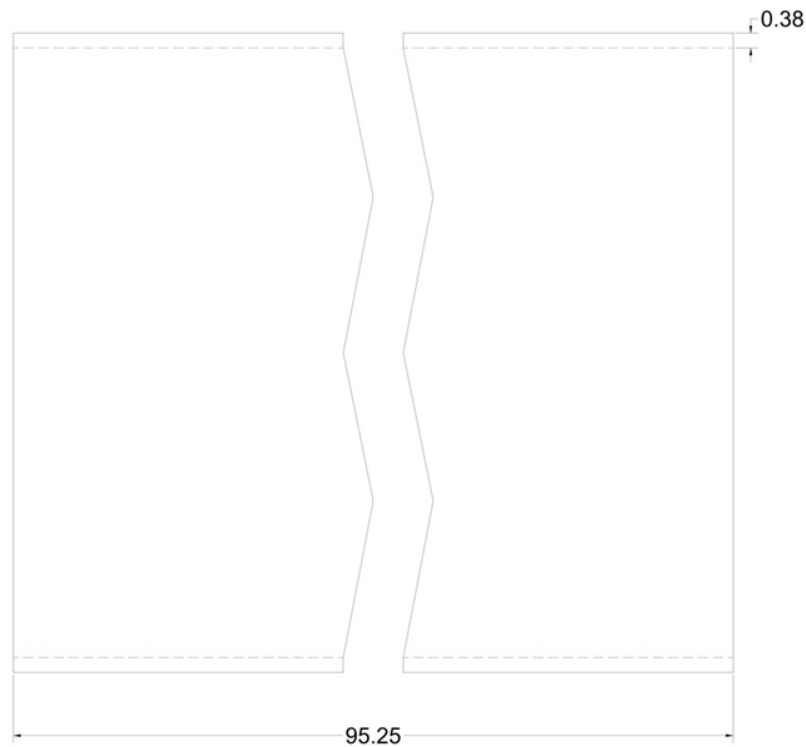

Sym	Revision Record	Date	Tolerances (Except as noted)
			Decimals: .xxx +/- .005"
			Fractional: .xx +/- 1/32"
			Angular +/- 1°

Date: 08/27/08

Scale: 1/4

Drawn By: NIT

Part Number: 10043

Title: Drum Tube

Project Name: Compost Turner

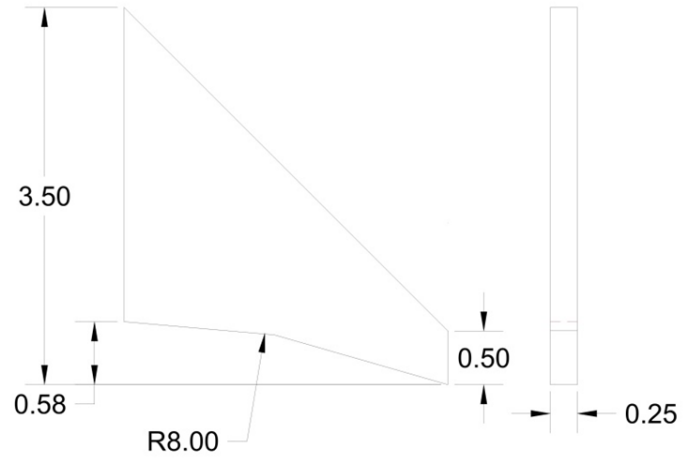

Sym	Revision Record	Date	Tolerances (Except as noted) Decimals: .xxx +/- .005" Fractional: .xx +/- 1/32" Angular +/- 1°	Date:	08/27/08	Part Number:	10044
				Scale:	Full	Title:	Paddle Support
				Drawn By:	NIT	Project Name:	Compost Turner

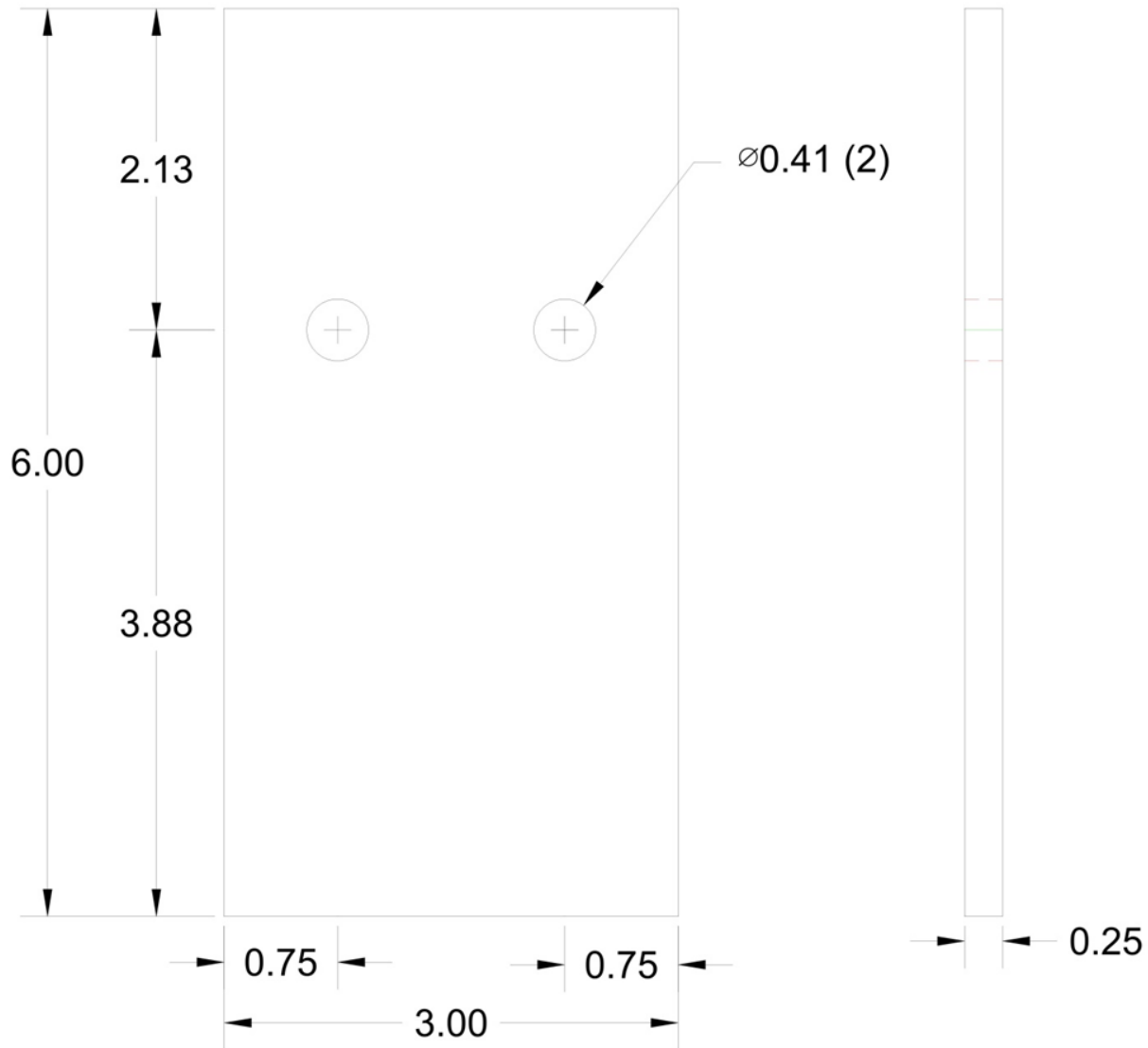

Sym

Revision Record

Date

Tolerances

(Except as noted)

Decimals:

.xxx +/- .005"

Fractional:

.xx +/- 1/32"

Angular +/- 1°

Date:

08/27/08

Part Number:

10045

Scale:

Full

Title:

Permanent Paddle

Drawn By:

NIT

Project Name:

Compost Turner

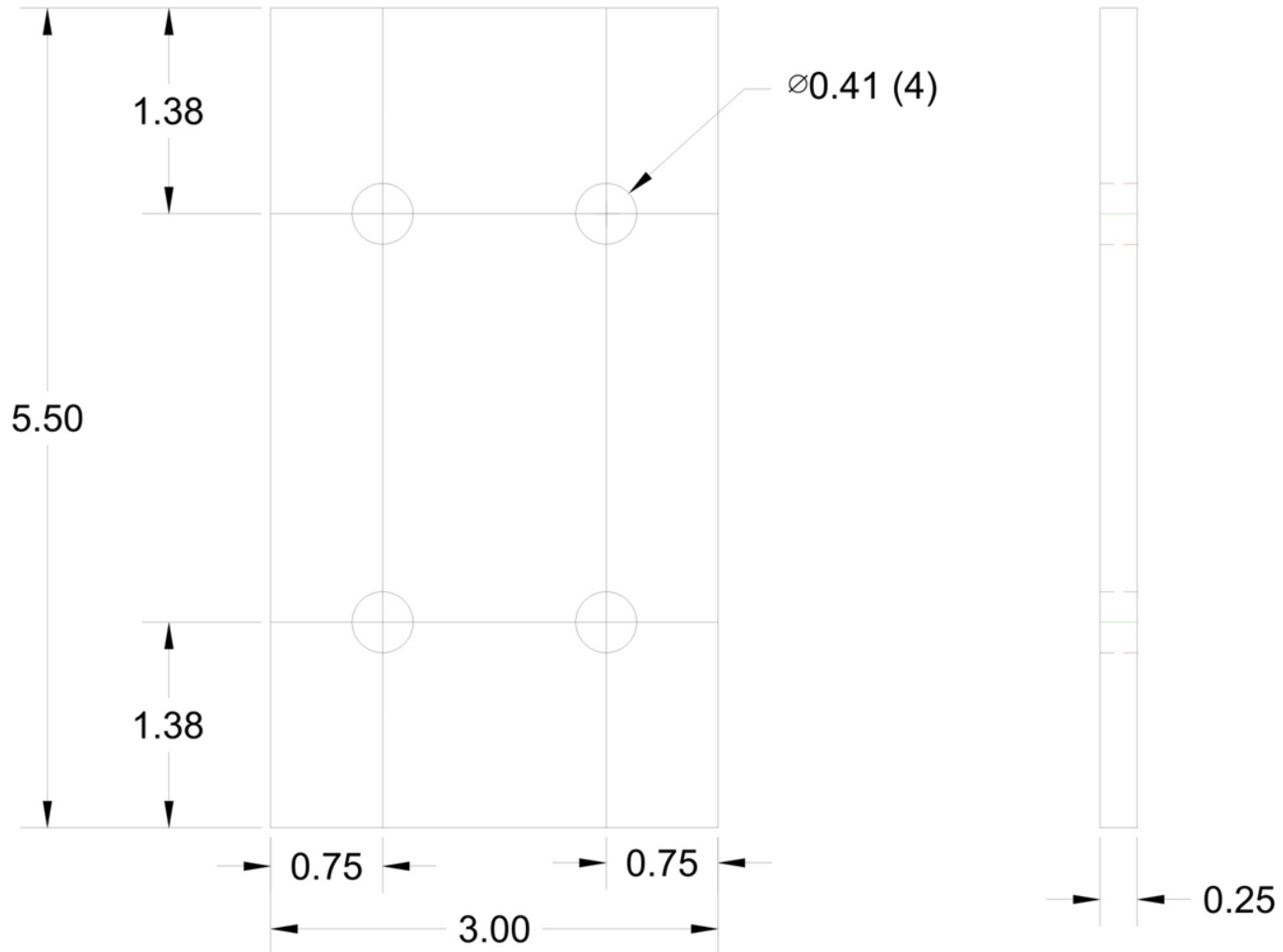

Sym

Revision Record

Date

Tolerances

(Except as noted)

Decimals:
.xxx +/- .005"Fractional:
.xx +/- 1/32"

Angular +/- 1°

Date:

08/29/08

Scale:

Full

Drawn By:

NIT

Part Number:

10046

Title:

Replaceable Paddle

Project Name:

Compost Turner

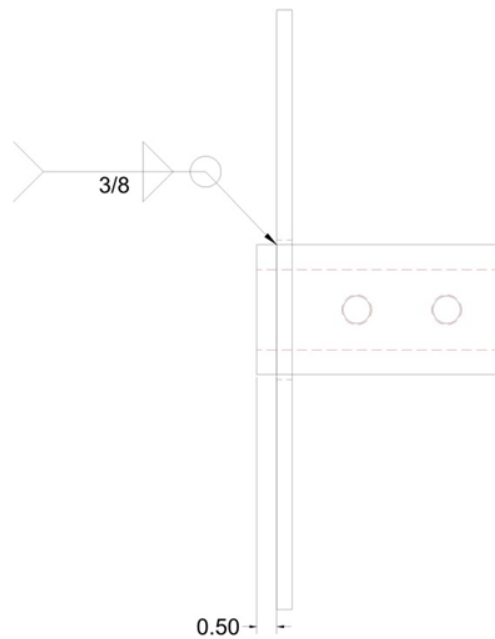

Sym	Revision Record	Date	Tolerances (Except as noted) Decimals: .xxx +/- .005" Fractional: .xx +/- 1/32" Angular +/- 1°

Date: 08/29/08

Scale: 1/4

Drawn By: NIT

Part Number: 10047

Title: Drum End Assembly

Project Name: Compost Turner

Material: Assembly	Number Required: 1	Process Notes:
---------------------------	---------------------------	----------------

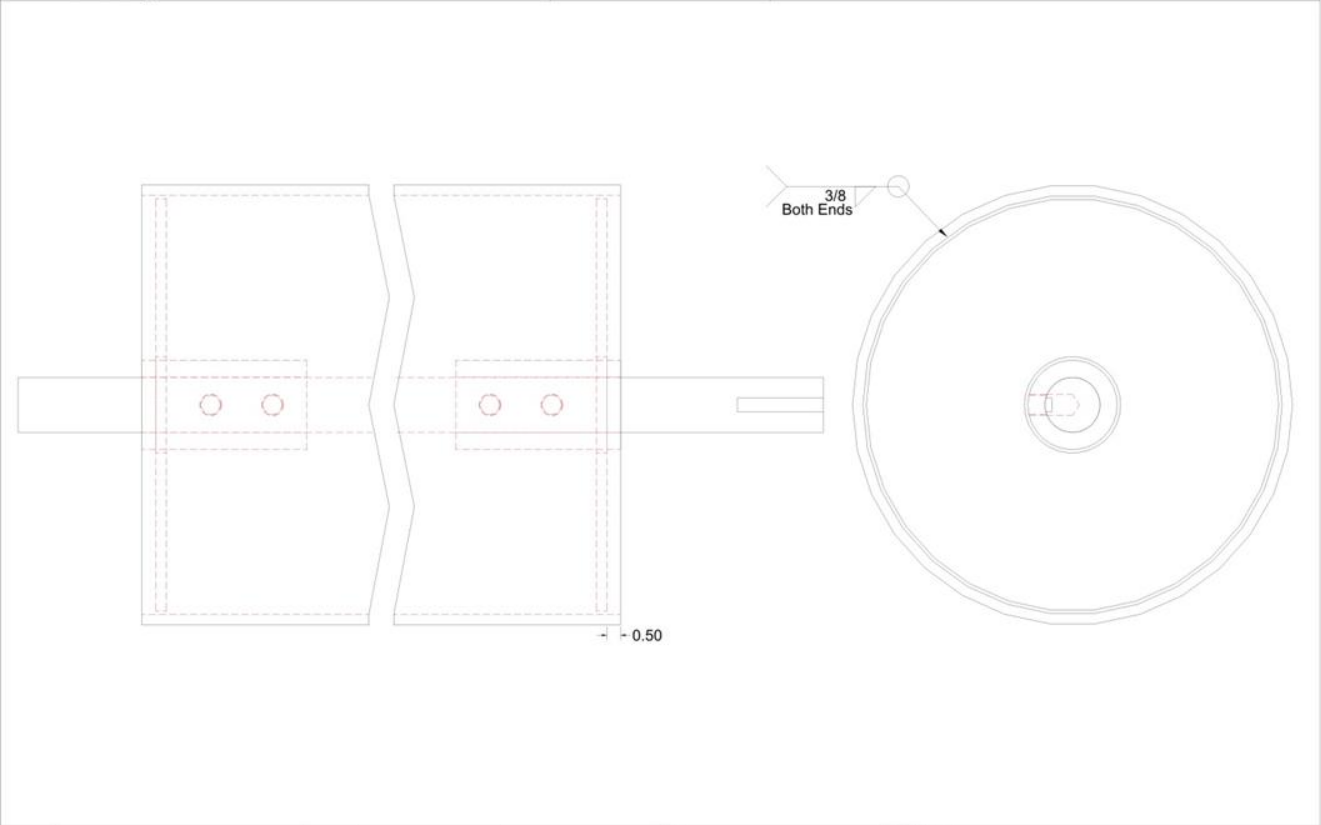

Sym	Revision Record	Date	Tolerances (Except as noted) .xxx +/- .005" Fractional: .xx +/- 1/32" Angular +/- 1°	Date: 08/29/08	Part Number: 10048
				Scale: 1/4	Title: Basic Drum Assembly
				Drawn By: NIT	Project Name: Compost Turner

- All paddles are centered on 10 lines arrayed around the drum.
- Both the left hand and right hand helix have a paddle in the center of the drum which is positioned parallel to the drum, all other paddles are oriented at the angle of the helix.
- The center paddles where the helixes start are diametrically opposed
- The helixes start at the center and move around to the next radial line and out 1 7/8" to the center of the next paddle location
- The center of the outside paddles are located 1 1/4" in from the end of the drum
- The positions on the grid below represent the location of the front center of the paddles
- Refer to the pictures in the Construction Manual for clarification

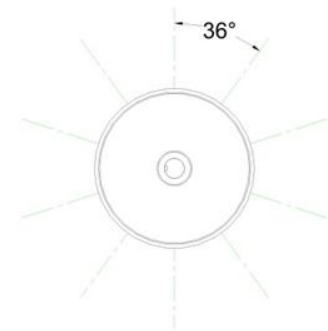
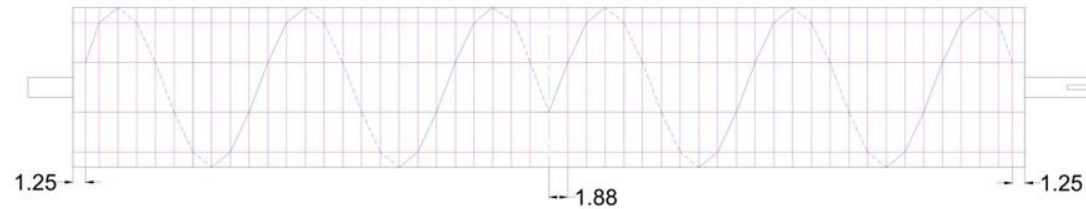

Sym	Revision Record	Date	Tolerances (Except as noted) Decimals: .xxx +/- .005" Fractional: .xx +/- 1/32" Angular +/- 1°	Date:	Part Number:
				08/30/08	10049
				Scale: 1/16	Title: Drum Paddle Location
				Drawn By: NIT	Project Name: Compost Turner

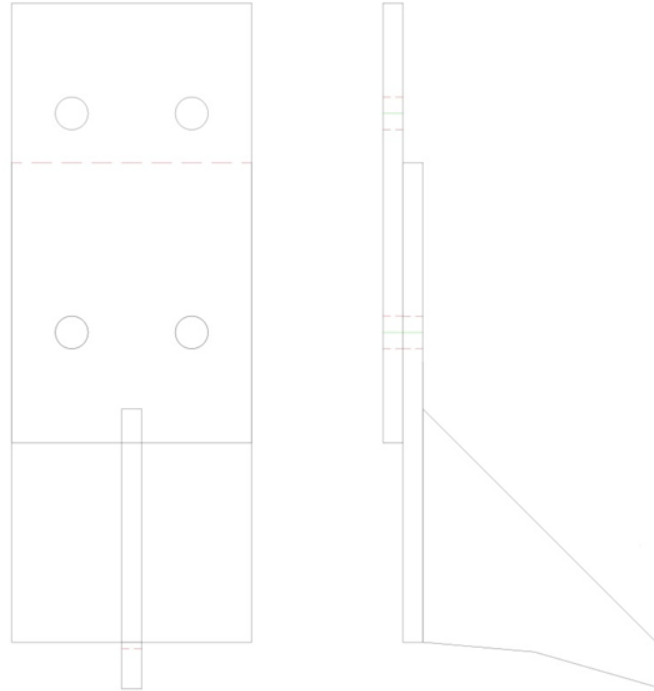

Sym

Revision Record

Date

Tolerances

(Except as noted)

Decimals:

.xxx +/- .005"

Fractional:

.xx +/- 1/32"

Angular +/- 1°

Date:

08/30/08

Scale:

1/2

Drawn By:

NIT

Part Number:

10050

Title:

Paddle Assembly

Project Name:

Compost Turner

2.0" Bearing Purchase from MSC
Order #:04716486

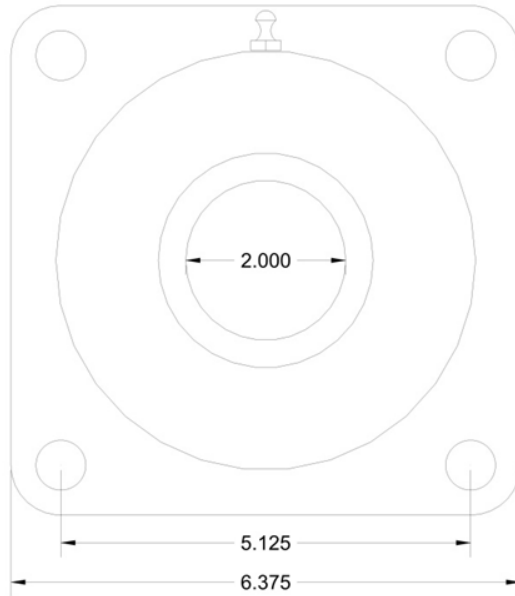

Sym

Revision Record

Date

Tolerances

(Except as noted)

Decimals:

.xxx +/- .005"

Fractional:

.xx +/- 1/32"

Angular +/- 1°

Date:

9/7/08

Scale:

1/2

Drawn By:

NIT

Part Number:

10051

Title:

Drum Bearing

Project Name:

Compost Turner

80-2 Roller Chain 20 Pitch Sprocket Purchase from G&G
Order #:00108020

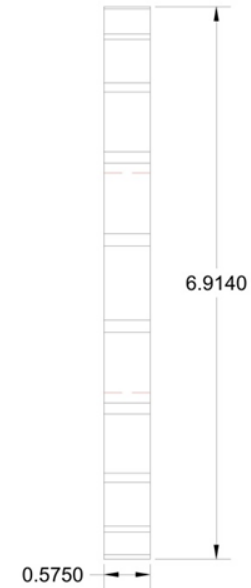
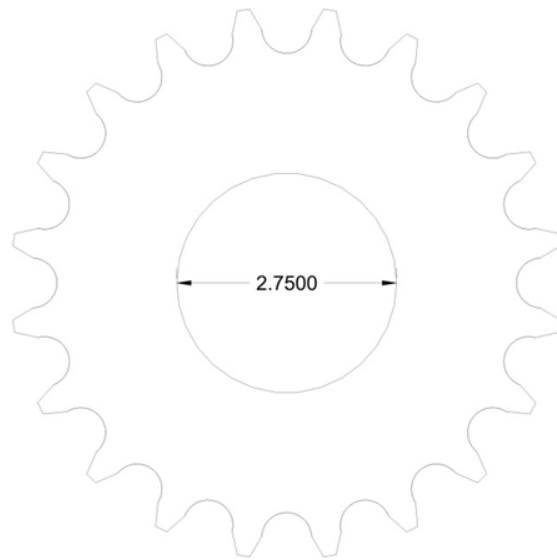

Sym

Revision Record

Date

Tolerances

(Except as noted)

Decimals:
.xxx +/- .005"Fractional:
.xx +/- 1/32"

Angular +/- 1°

Date:

9/7/08

Scale:

1/2

Drawn By:

NIT

Part Number:

10052

Title:

Drum Sprocket

Project Name:

Compost Turner

2" Bore 1/2" Key way Weldahub Purchase from G&G
Stock#: 00050032

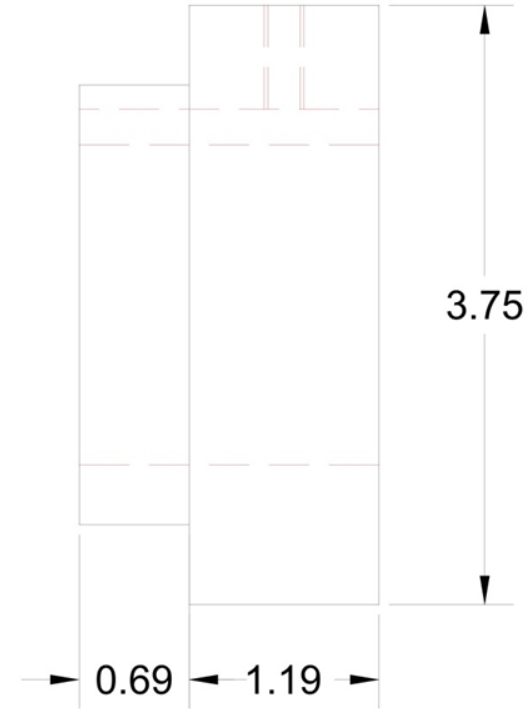
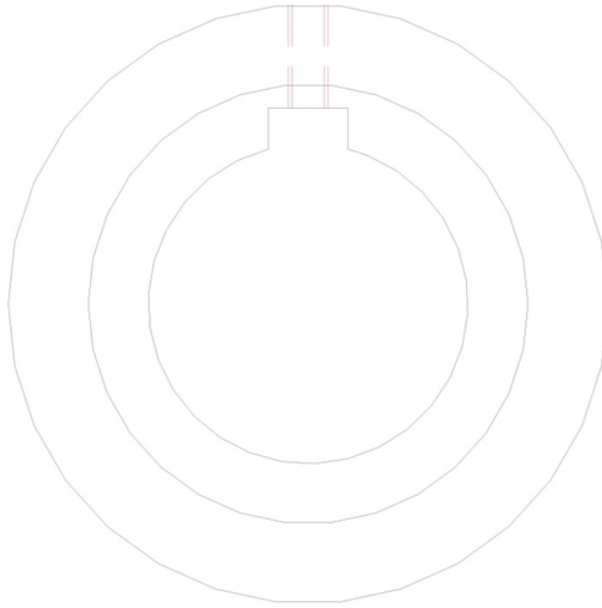

Sym	Revision Record	Date	Tolerances (Except as noted) Decimals: .xxx +/- .005" Fractional: .xx +/- 1/32" Angular +/- 1°

Date:	9/8/08
Scale:	Full
Drawn By:	NIT

Part Number:	10053
Title:	Drum Sprocket Hub
Project Name:	Compost Turner

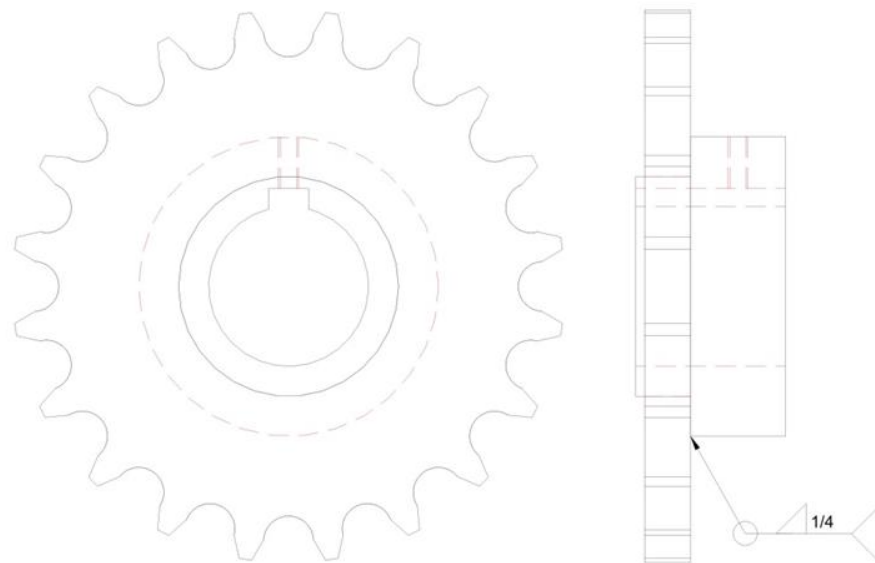

Sym

Revision Record

Date

Tolerances

(Except as noted)

Decimals:
.xxx +/- .005"Fractional:
.xx +/- 1/32"

Angular +/- 1°

Date:

9/8/08

Part Number:

10054

Scale:

1/2

Title:

Drum Sprocket Assembly

Drawn By:

NIT

Project Name:

Compost Turner

80-2 Roller Chain 20 Pitch Sprocket Purchase from G&G
Order #:00108020

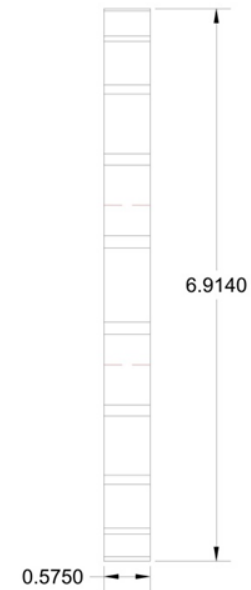
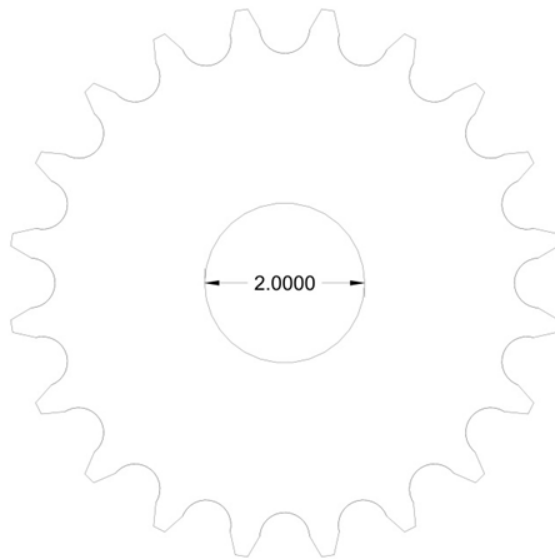

Sym

Revision Record

Date

Tolerances

(Except as noted)

Decimals:
.xxx +/- .005"Fractional:
.xx +/- 1/32"

Angular +/- 1°

Date:

9/8/08

Scale:

1/2

Drawn By:

NIT

Part Number:

10055

Title:

Gearbox Sprocket

Project Name:

Compost Turner

1 3/8 - 6SP Weldahub purchase from G&G
Stock #:00032206

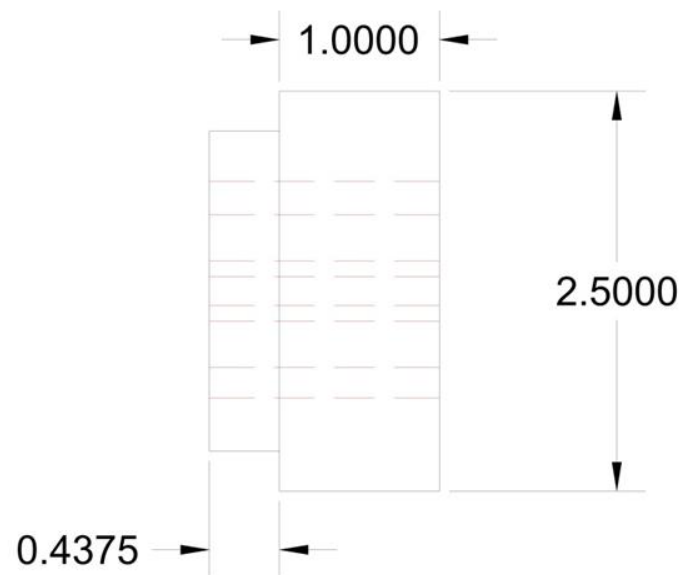
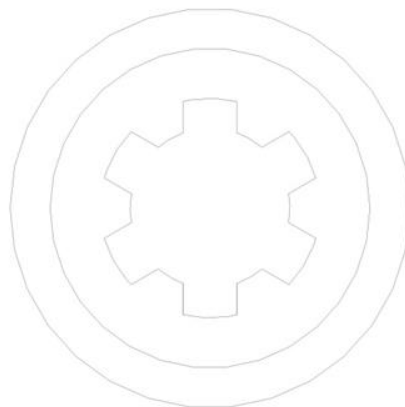

Sym	Revision Record	Date	Tolerances (Except as noted) Decimals: .xxx +/- .005" Fractional: .xx +/- 1/32" Angular +/- 1°

Date:	9/8/08
Scale:	Full
Drawn By:	NIT

Part Number:	10056
Title:	Gearbox Sprocket Hub
Project Name:	Compost Turner

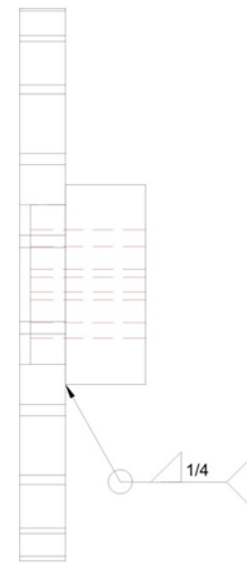
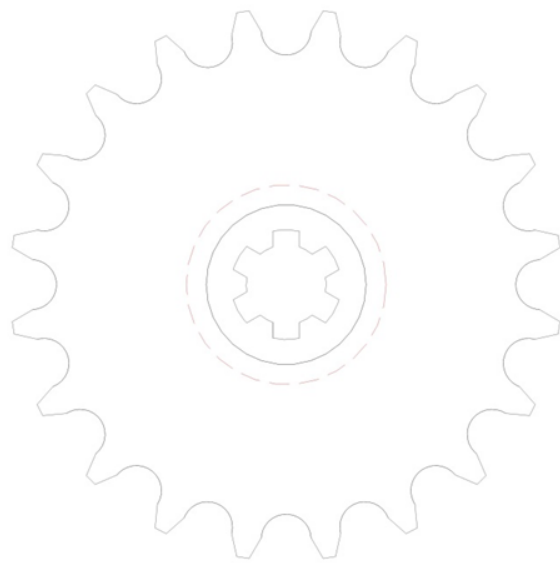

Sym

Revision Record

Date

Tolerances

(Except as noted)

Decimals:
.xxx +/- .005"Fractional:
.xx +/- 1/32"

Angular +/- 1°

Date:

9/8/08

Scale:

1/2

Drawn By:

NIT

Part Number:

10057

Title:

Gearbox Sprocket Assembly

Project Name:

Compost Turner

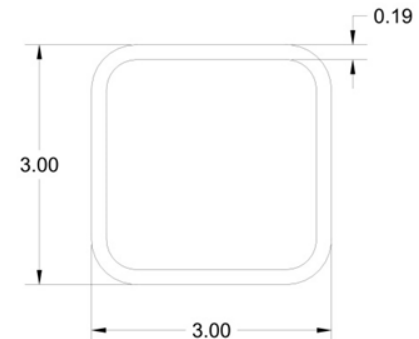
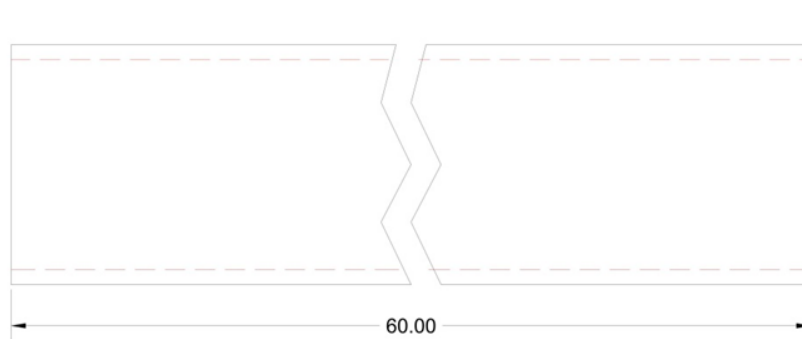

Sym	Revision Record	Date	Tolerances (Except as noted)
			Decimals: .xxx +/- .005"
			Fractional: .xx +/- 1/32"
			Angular +/- 1°

Date: 9/9/08

Scale: 1/2

Drawn By: NIT

Part Number: 10058

Title: Frame Side Vertical Tubes

Project Name: Compost Turner

Material:

SQ TB 3.0 x 3.0 x .1875 Wall

Number Required:

4

Process Notes:

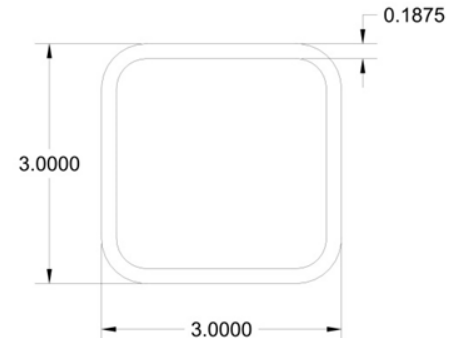
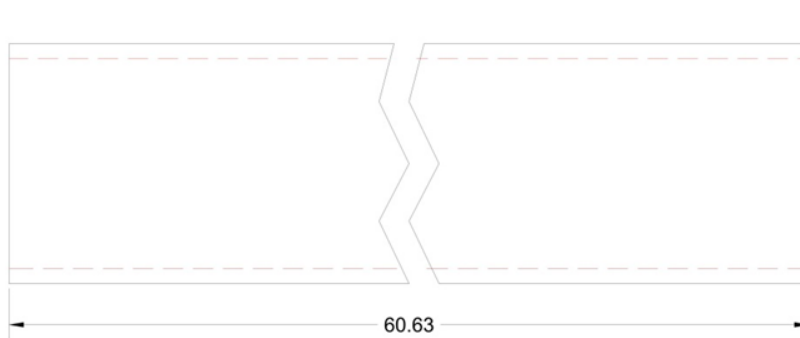

Sym	Revision Record	Date	Tolerances (Except as noted) Decimals: .xxx +/- .005" Fractional: .xx +/- 1/32" Angular +/- 1°	Date:	9/9/08	Part Number:	10059
				Scale:	1/2	Title:	Frame Side Horizontal Tubes
				Drawn By:	NIT	Project Name:	Compost Turner

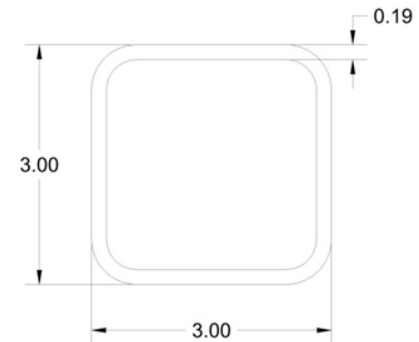
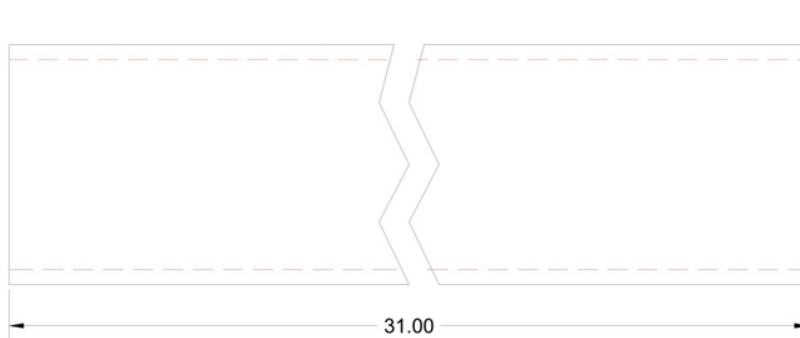

Sym	Revision Record	Date	Tolerances (Except as noted)
			Decimals: .xxx +/- .005"
			Fractional: .xx +/- 1/32"
			Angular +/- 1°

Date:

9/9/08

Part Number:

10060

Scale:

1/2

Title:

Hitch Brace Tube

Drawn By:

NIT

Project Name:

Compost Turner

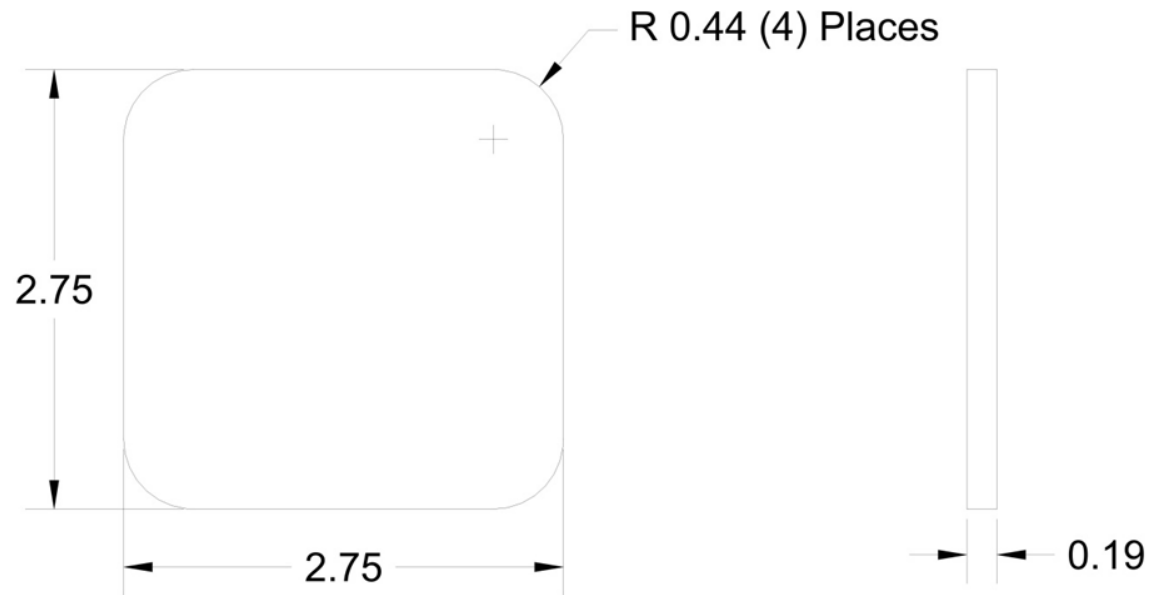

Sym

Revision Record

Date

Tolerances

(Except as noted)

Decimals:

.xxx +/- .005"

Fractional:

.xx +/- 1/32"

Angular +/- 1°

Date:

9/30/08

Scale:

Full

Drawn By:

NIT

Part Number:

10061

Title:

Frame Tube End Caps

Project Name:

Compost Turner

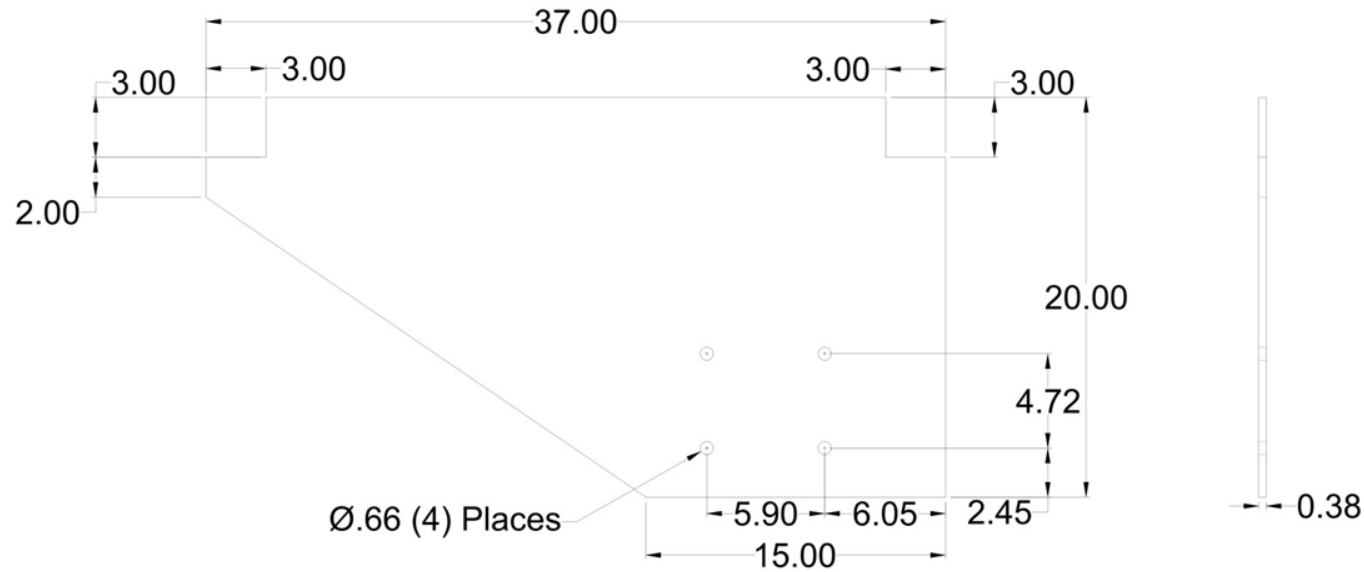

Sym

Revision Record

Date

Tolerances

(Except as noted)

Decimals:

.xxx +/- .005"

Fractional:

.xx +/- 1/32"

Angular +/- 1°

Date:

10/1/08

Scale:

1/8

Drawn By:

NIT

Part Number:

10062

Title:

Gearbox Mounting Plate

Project Name:

Compost Turner

Material:

3/8 HR Plate

Number Required:

3

Process Notes:

Plasma Cut

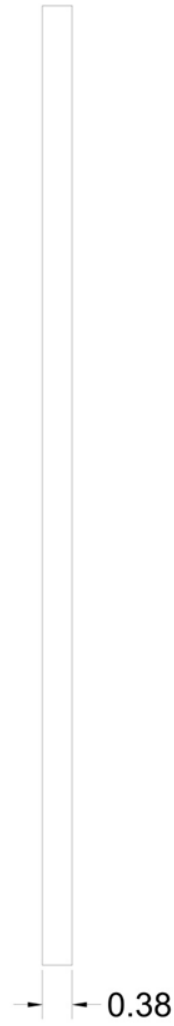
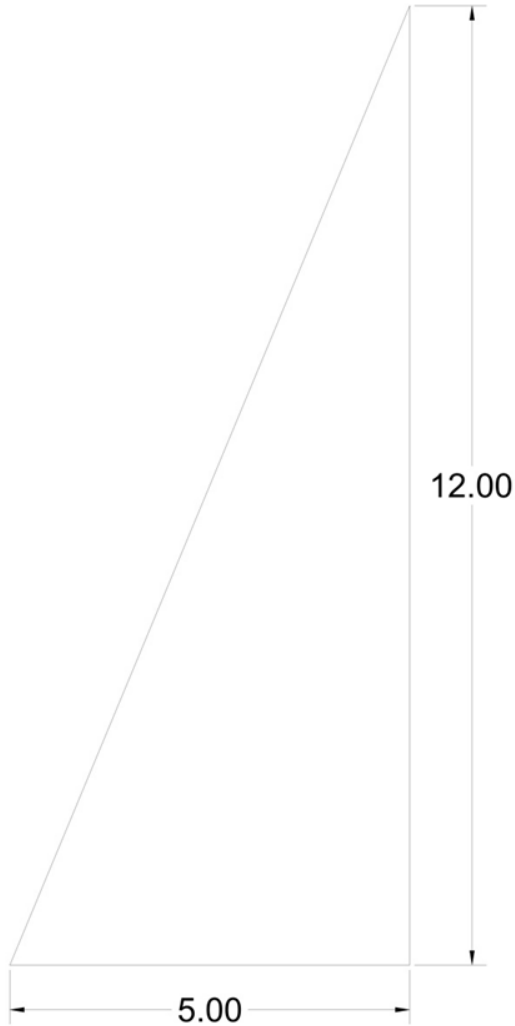

Sym	Revision Record	Date	Tolerances (Except as noted) Decimals: .xxx +/- .005" Fractional: .xx +/- 1/32" Angular +/- 1°	Date:	10/1/08	Part Number:	10063
				Scale:	1/2	Title:	Frame Plate Gussets
				Drawn By:	NIT	Project Name:	Compost Turner

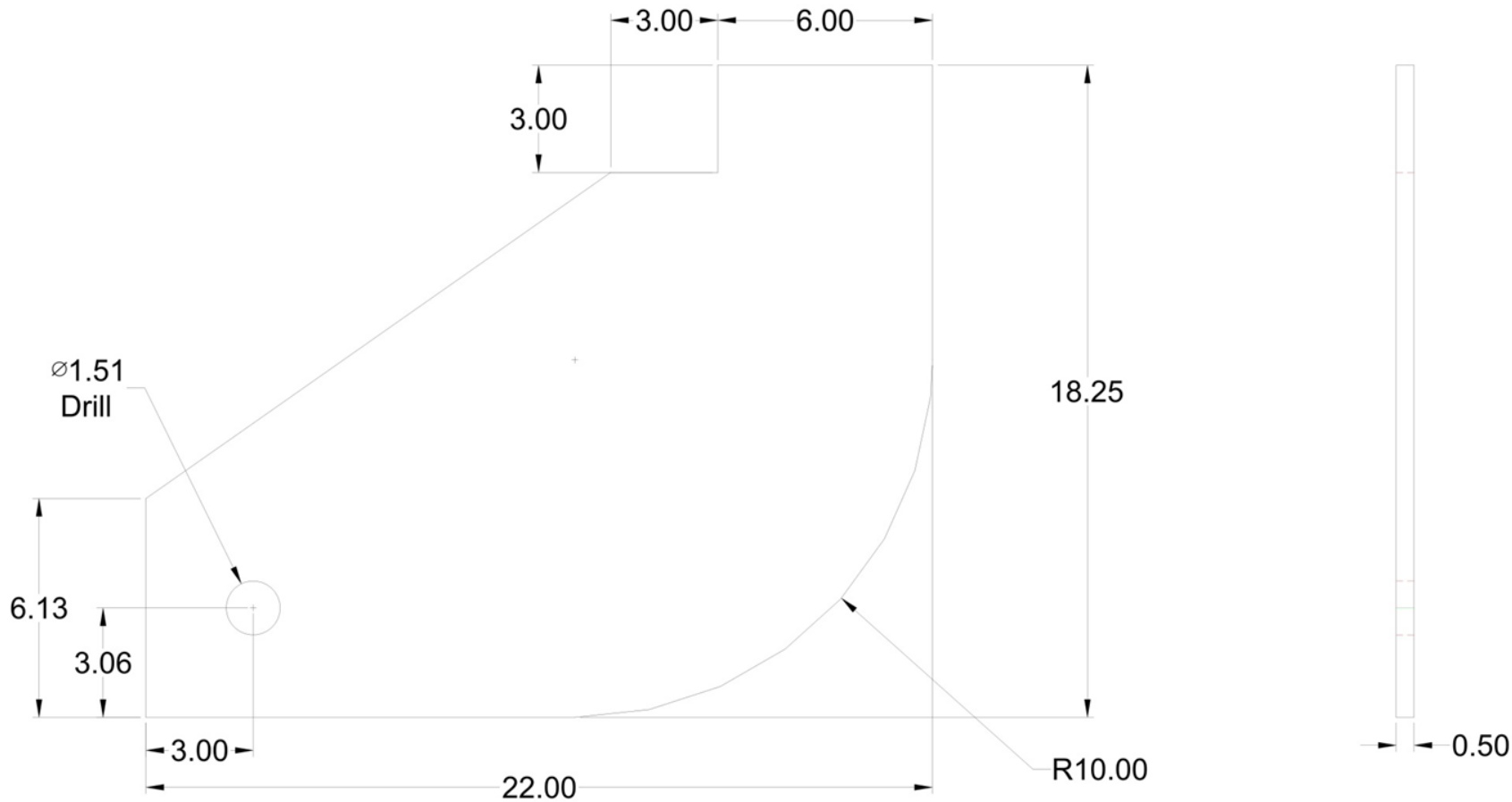

Sym	Revision Record	Date	Tolerances (Except as noted) Decimals: .xxx +/- .005" Fractional: .xx +/- 1/32" Angular +/- 1°	Date:	10/1/08	Part Number:	10064	
					Scale:	1/4	Title:	Draw Bar Mounting Plate
					Drawn By:	NIT	Project Name:	Compost Turner

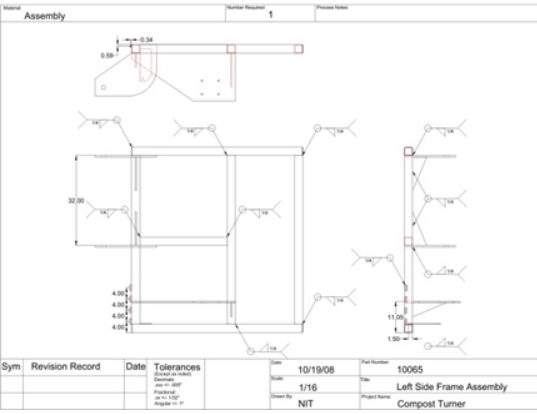

Sym	Revision Record	Date	Tolerances	Issue	Part Number
			Default of Model Hatch/Color Fit/Trim Align = P	10/19/08	10065
				1/16	Left Side Frame Assembly
			NIT		Compost Turner



Handwritten mark

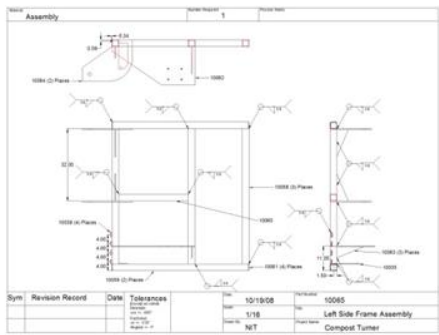

Material: **Assembly** Number Required: **1** Process Notes:

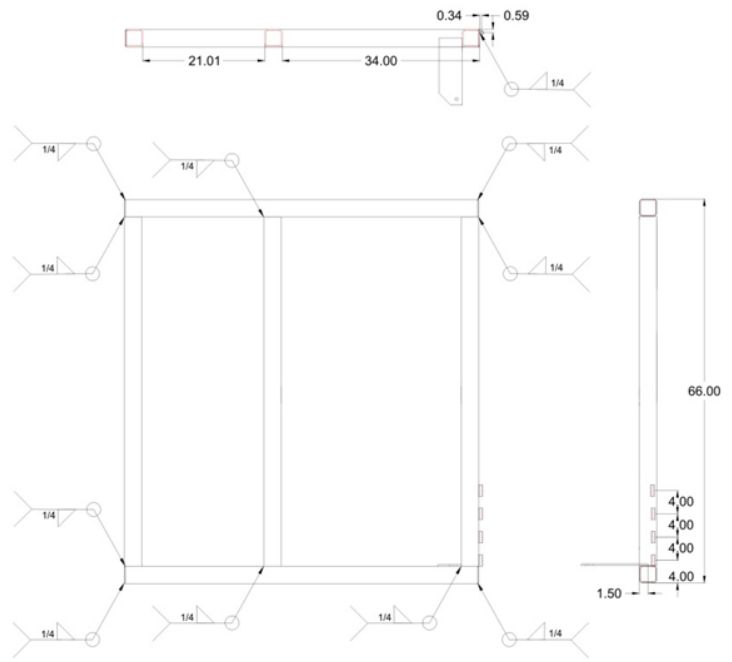

Sym	Revision Record	Date	Tolerances (Except as noted) Decimals: xxx +/- .005" Fractional: xx +/- 1/32" Angular +/- 1°	Date: 10/30/08	Part Number: 10066
				Scale: 1/16	Title: Right Side Frame Assembly
				Drawn By: NIT	Project Name: Compost Turner

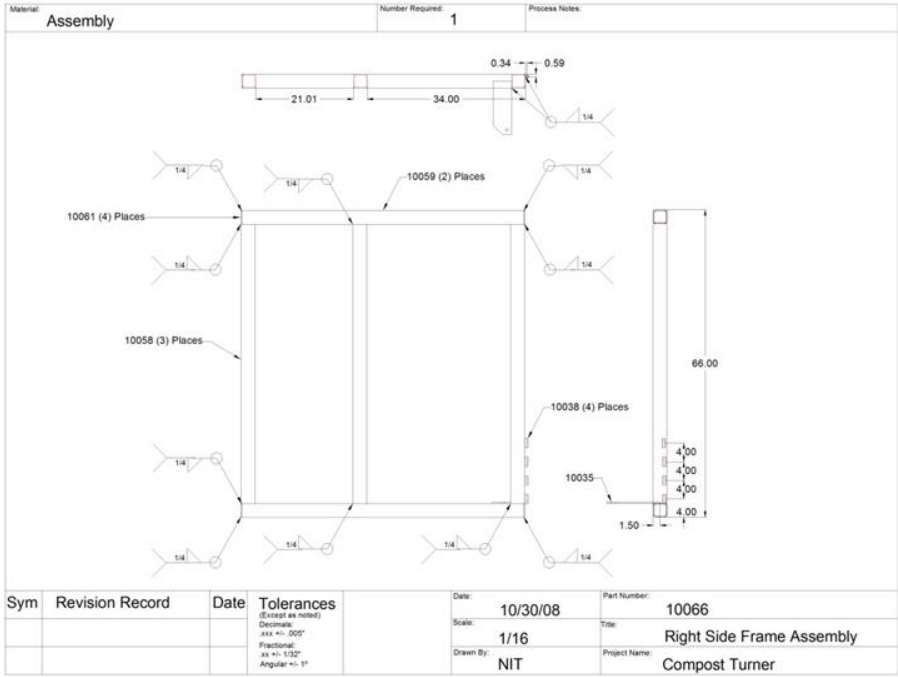

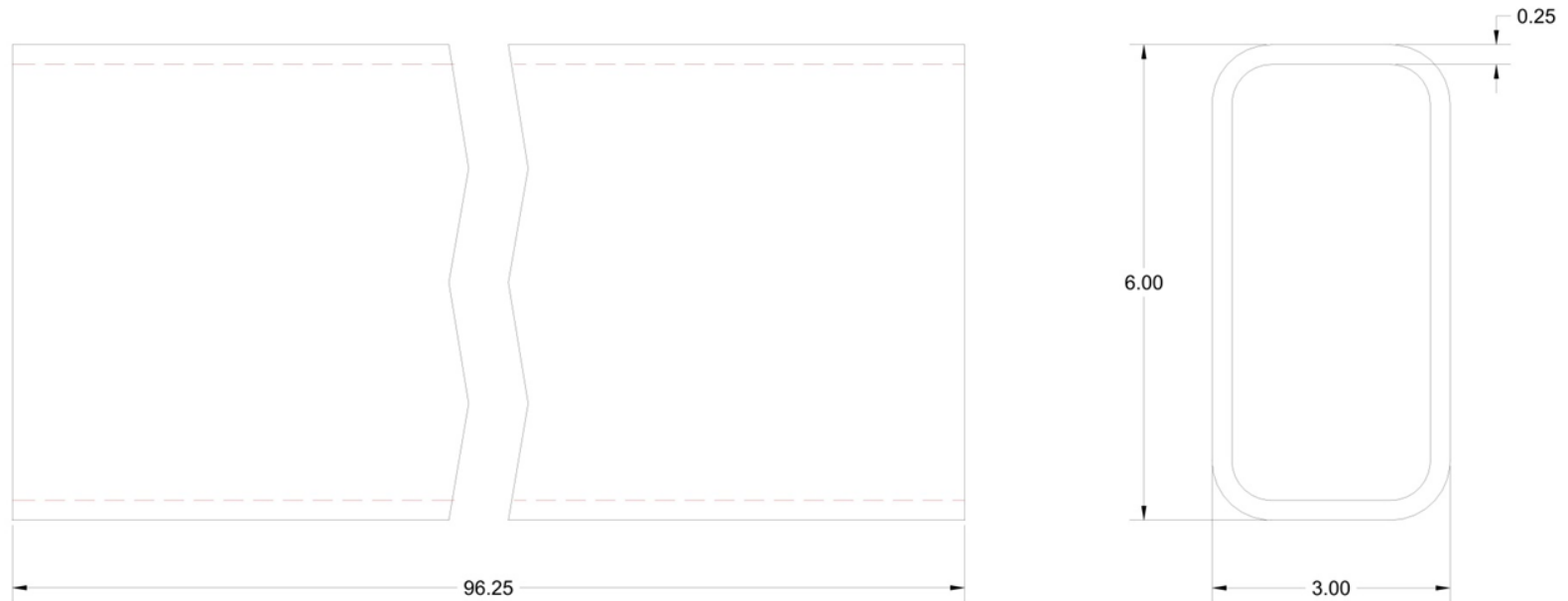

Sym

Revision Record

Date

Tolerances

(Except as noted)

Decimals:
.xxx +/- .005"Fractional:
.xx +/- 1/32"

Angular +/- 1°

Date:

10/20/08

Scale:

1/2

Drawn By:

NIT

Part Number:

10067

Title:

Tunnel Bridge Tube

Project Name:

Compost Turner



Sym	Revision Record	Date	Tolerances (Except as noted) Decimals: .xxx +/- .005" Fractional: .xx +/- 1/32" Angular +/- 1°

Date:	10/20/08
Scale:	1/2
Drawn By:	NIT

Part Number:	10068
Title:	Tunnel Center Tube
Project Name:	Compost Turner

Material:

HR 1/2" Plate

Number Required:

2

Process Notes:

Plasma Part

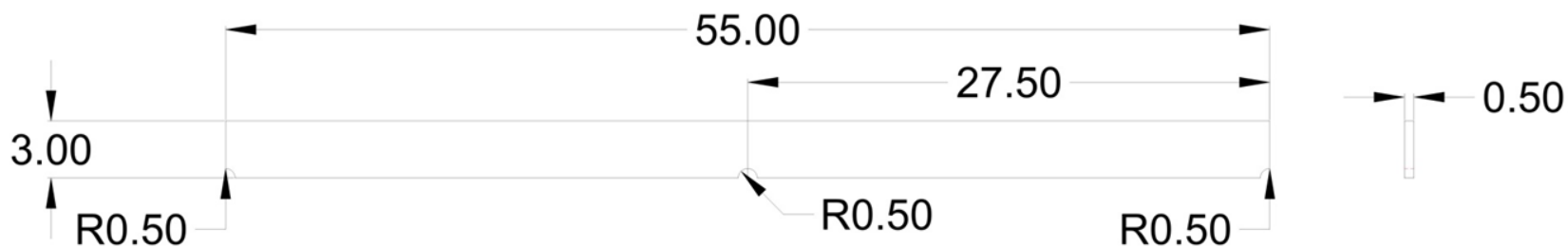

Sym

Revision Record

Date

Tolerances

(Except as noted)

Decimals:
.xxx +/- .005"

Fractional:
.xx +/- 1/32"

Angular +/- 1°

Date:

10/20/08

Scale:

1/8

Drawn By:

NIT

Part Number:

10069

Title:

Tunnel Boxing Member

Project Name:

Compost Turner

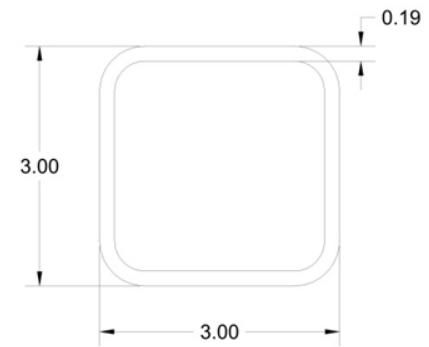
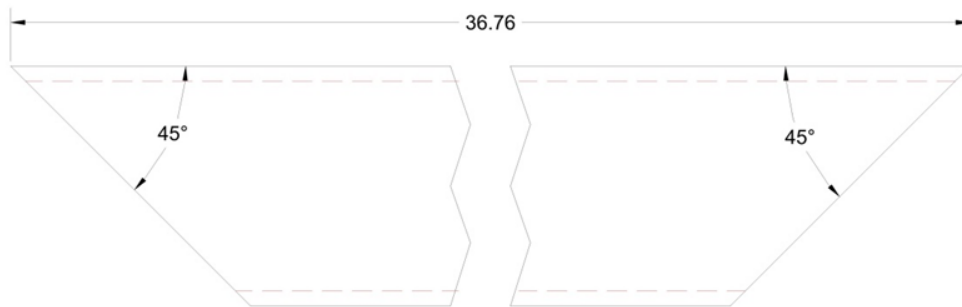

Sym	Revision Record	Date	Tolerances (Except as noted)
			Decimals: .xxx +/- .005"
			Fractional: .xx +/- 1/32"
			Angular +/- 1°

Date: 10/20/08

Scale: 1/2

Drawn By: NIT

Part Number: 10070

Title: Tunnel Brace

Project Name: Compost Turner

Material: Assembly	Number Required: 1	Process Notes:
---------------------------	---------------------------	----------------

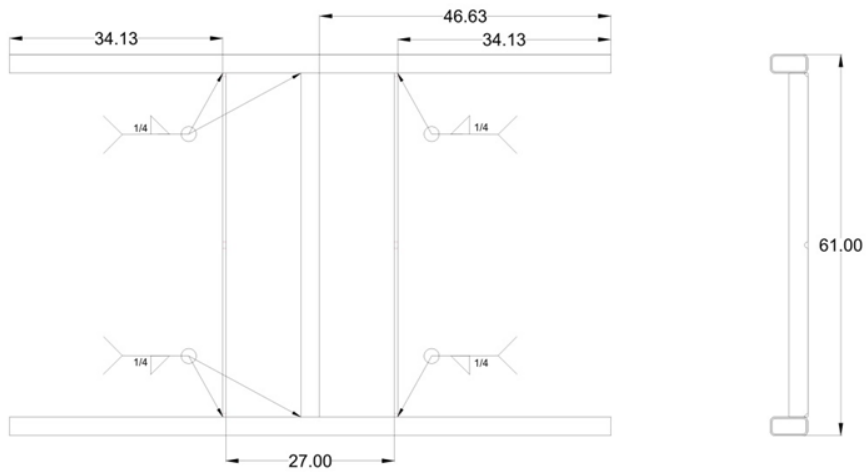

Sym	Revision Record	Date	Tolerances (Except as noted) Decimals: .xxx +/- .005" Fractional: .xx +/- 1/32" Angular +/- .1°	Date: 10/21/08	Part Number: 10071
				Scale: 1/16	Title: Tunnel Top Assembly
				Drawn By: NIT	Project Name: Compost Turner

Material: **Assembly** Number Required: **1** Process Notes:

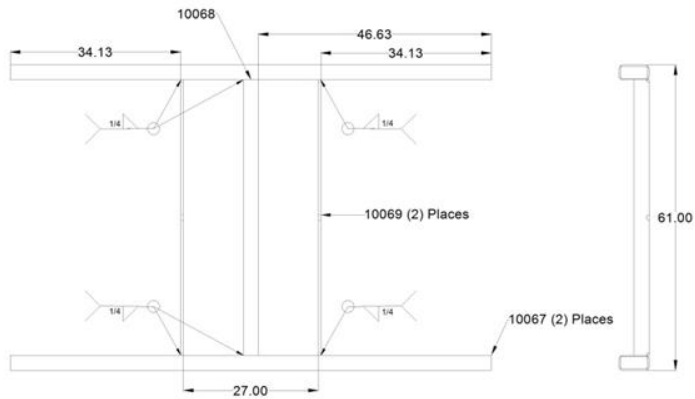

Sym	Revision Record	Date	Tolerances (Except as noted) Decimal: xx ± .005" Fractional: xx ± 1/32" Angular: ± .1°	Date: 10/21/08	Part Number: 10071
				Scale: 1/16	Title: Tunnel Top Assembly
				Drawn By: NIT	Project Name: Compost Turner

Material: **Assembly** Number Required: **1** Process Notes:

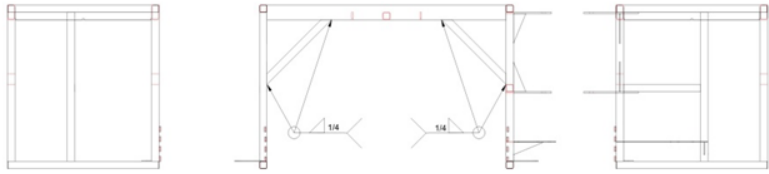
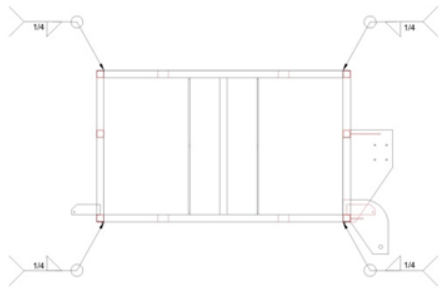

Sym	Revision Record	Date	Tolerances (Except as noted) Decimal: xx +/- .005" Fractional: xx +/- 1/32" Angular +/- .1°	Date: 10/21/08	Part Number: 10072
				Scale: 1/32 <td>Title: Main Frame Assembly</td>	Title: Main Frame Assembly
				Drawn By: NIT	Project Name: Compost Turner

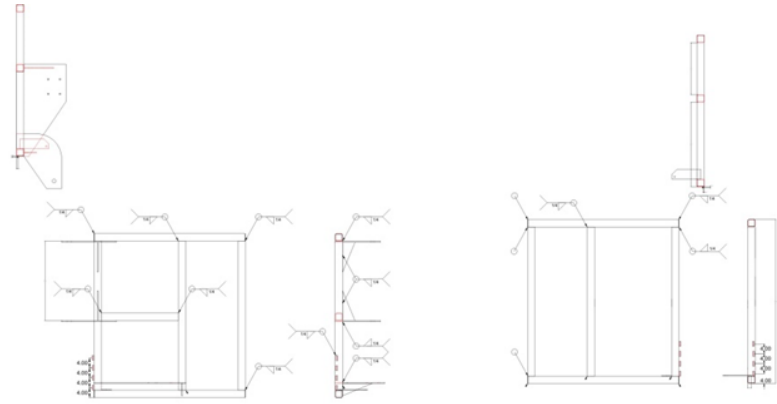

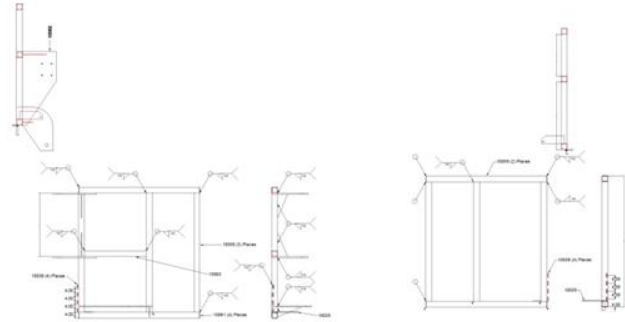
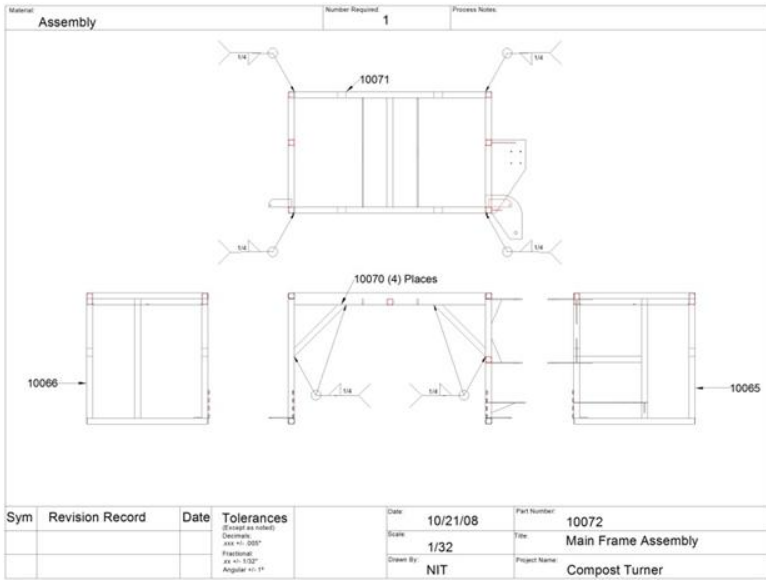

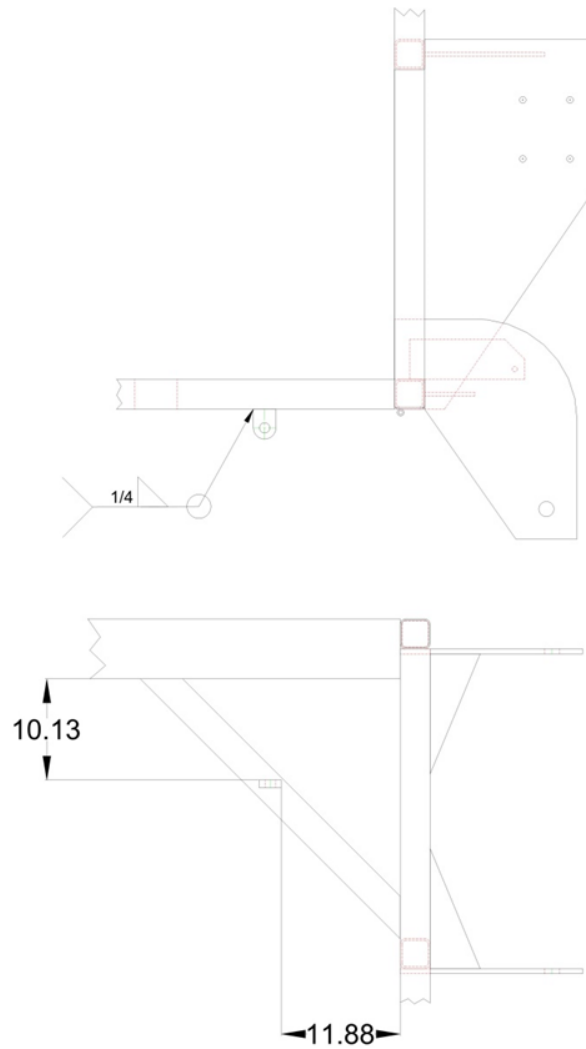

Sym

Revision Record

Date

Tolerances

(Except as noted)
 Decimals:
 .xxx +/- .005"
 Fractional:
 .xx +/- 1/32"
 Angular +/- 1°

Date:

10/24/08

Scale:

1/16

Drawn By:

NIT

Part Number:

10072 B

Title:

Tongue Cylinder Ear Location

Project Name:

Compost Turner

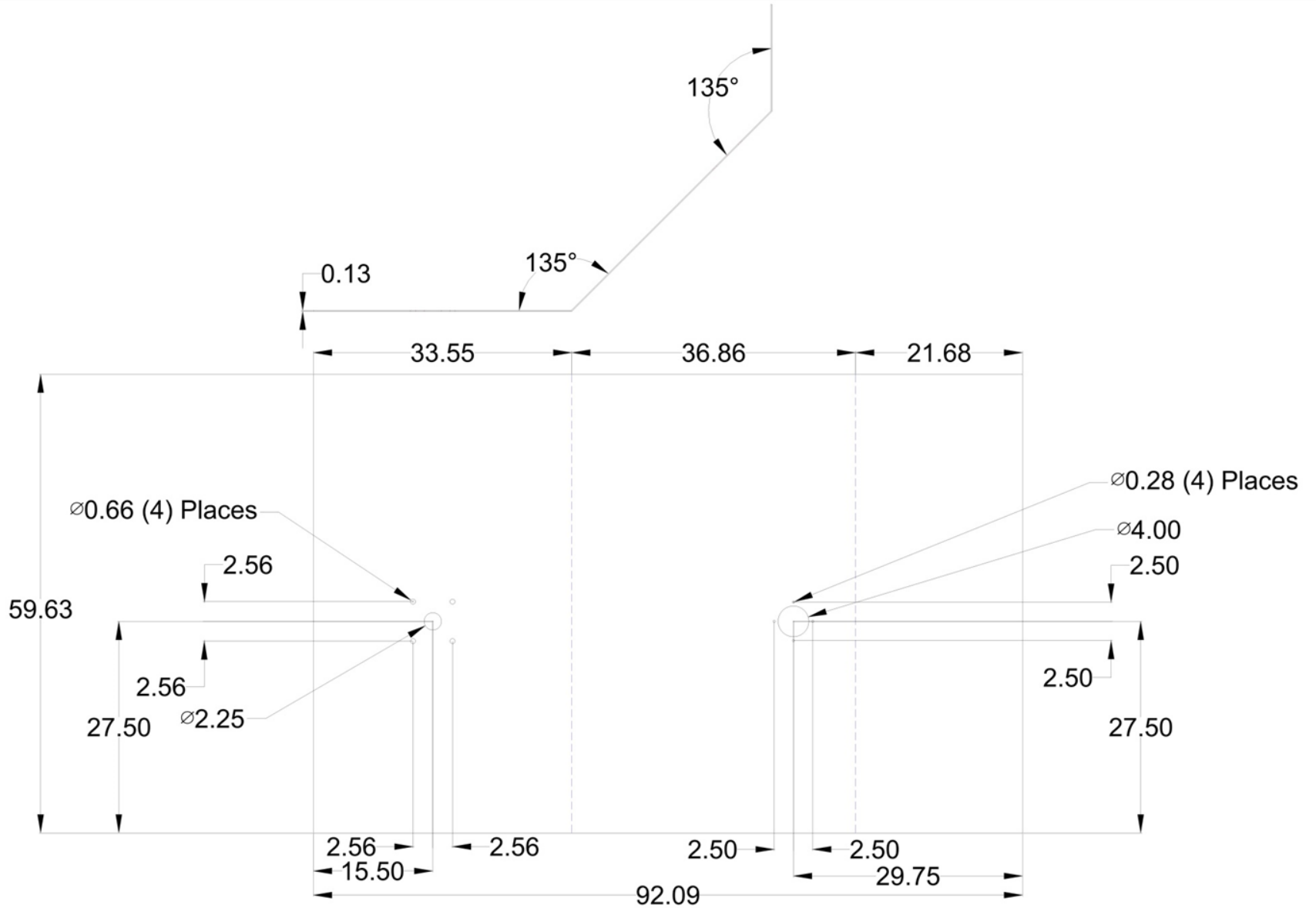

Sym	Revision Record	Date
-----	-----------------	------

Tolerances
 (Except as noted)
 Decimals:
 .xxx +/- .005"
 Fractional:
 .xx +/- 1/32"
 Angular +/- 1°

Date: 10/26/08

Part Number: 10073

Scale: 1/16

Title: Left Hand Tunnel Sheet

Drawn By: NIT

Project Name: Compost Turner

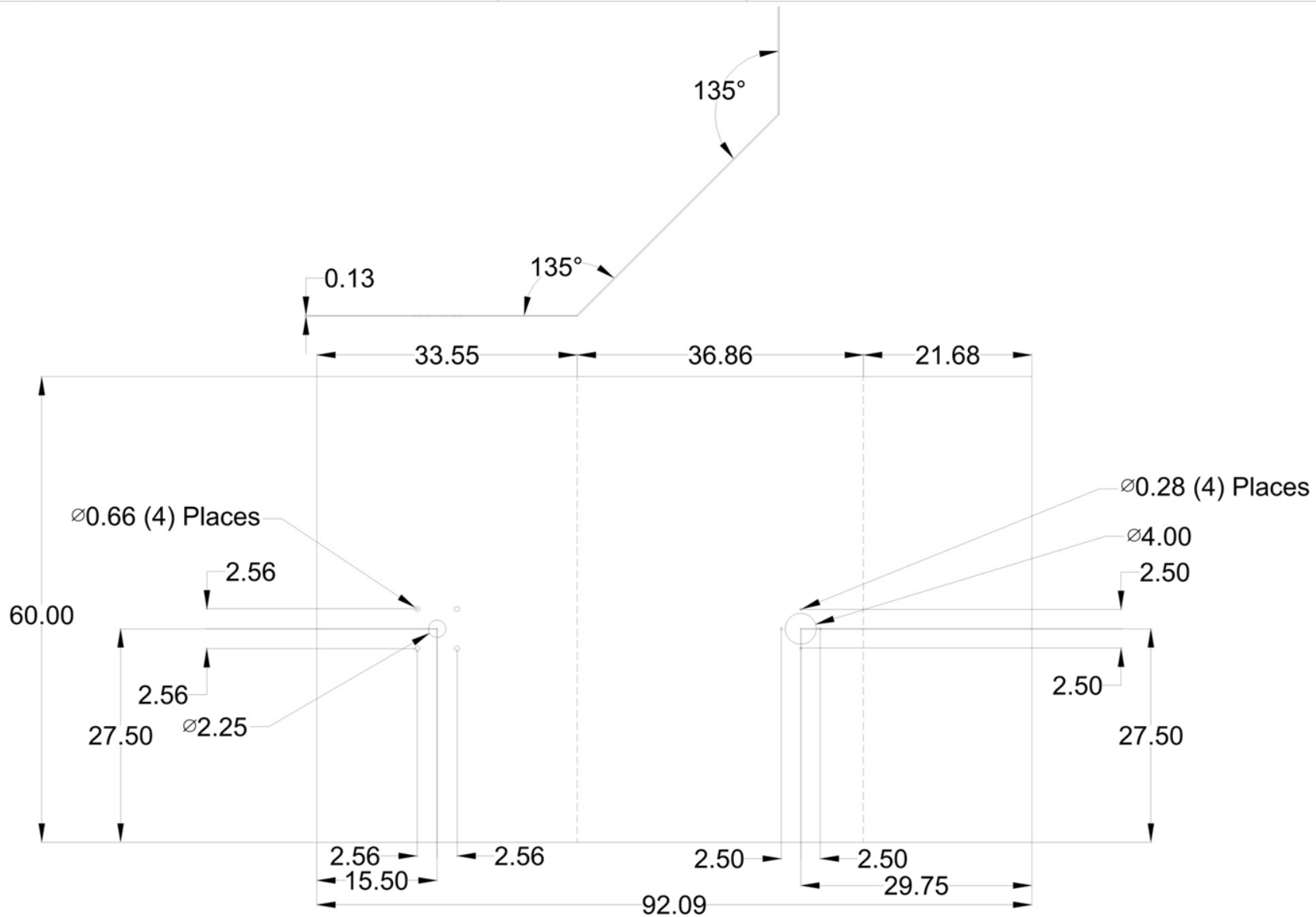

Sym

Revision Record

Date

Tolerances

(Except as noted)

Decimals:
.xxx +/- .005"Fractional:
.xx +/- 1/32"

Angular +/- 1°

Date:

10/26/08

Part Number:

10073

Scale:

1/16

Title:

Left Hand Tunnel Sheet

Drawn By:

NIT

Project Name:

Compost Turner

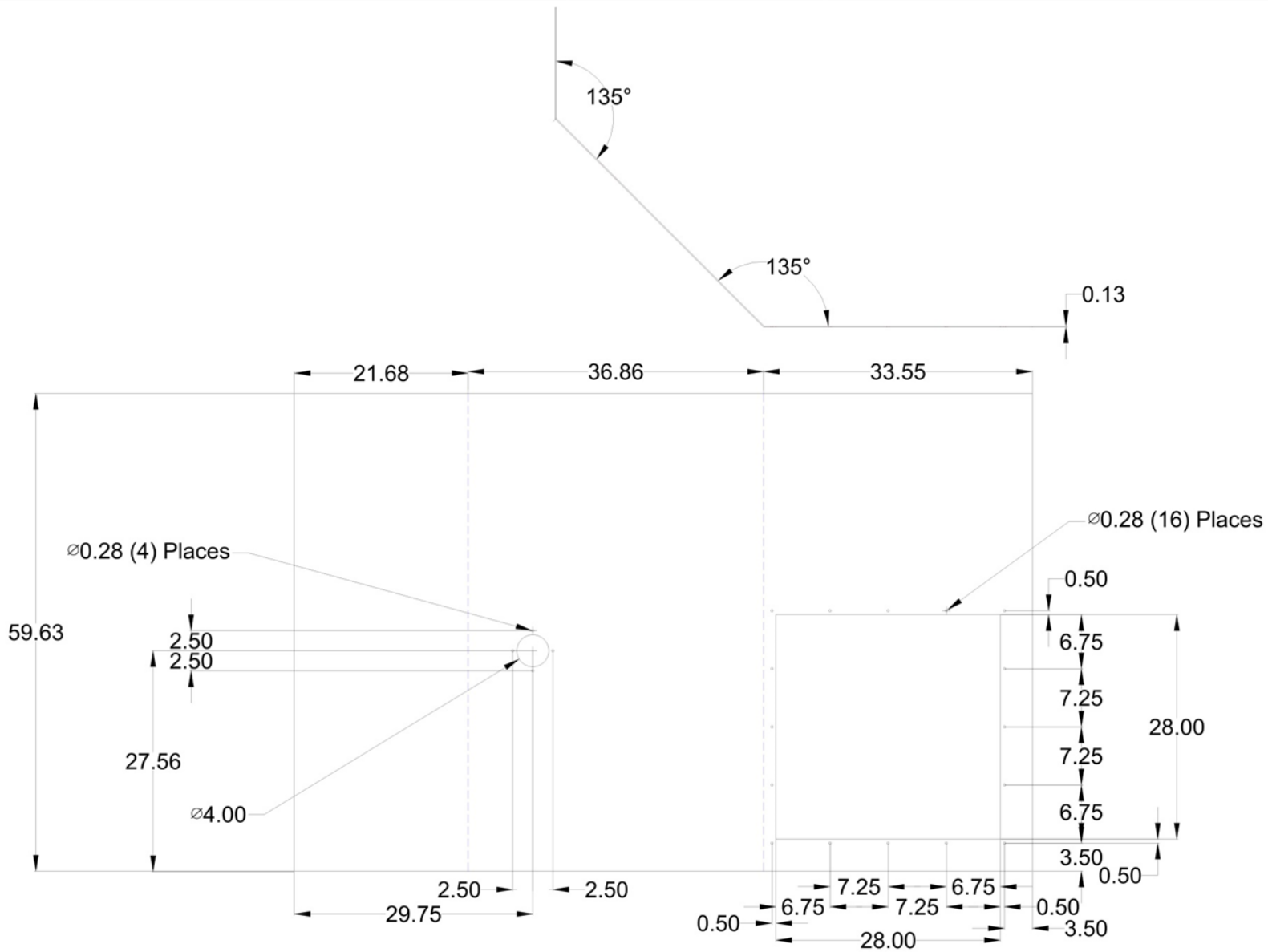

Sym	Revision Record	Date
-----	-----------------	------

Tolerances (Except as noted) Decimals: .xxx +/- .005" Fractional: .xx +/- 1/32" Angular +/- 1°

Date:	10/26/08
-------	----------

Part Number:	10074
--------------	-------

Scale:	1/16
--------	------

Title:	Right Hand Tunnel Sheet
--------	-------------------------

Drawn By:	NIT
-----------	-----

Project Name:	Compost Turner
---------------	----------------

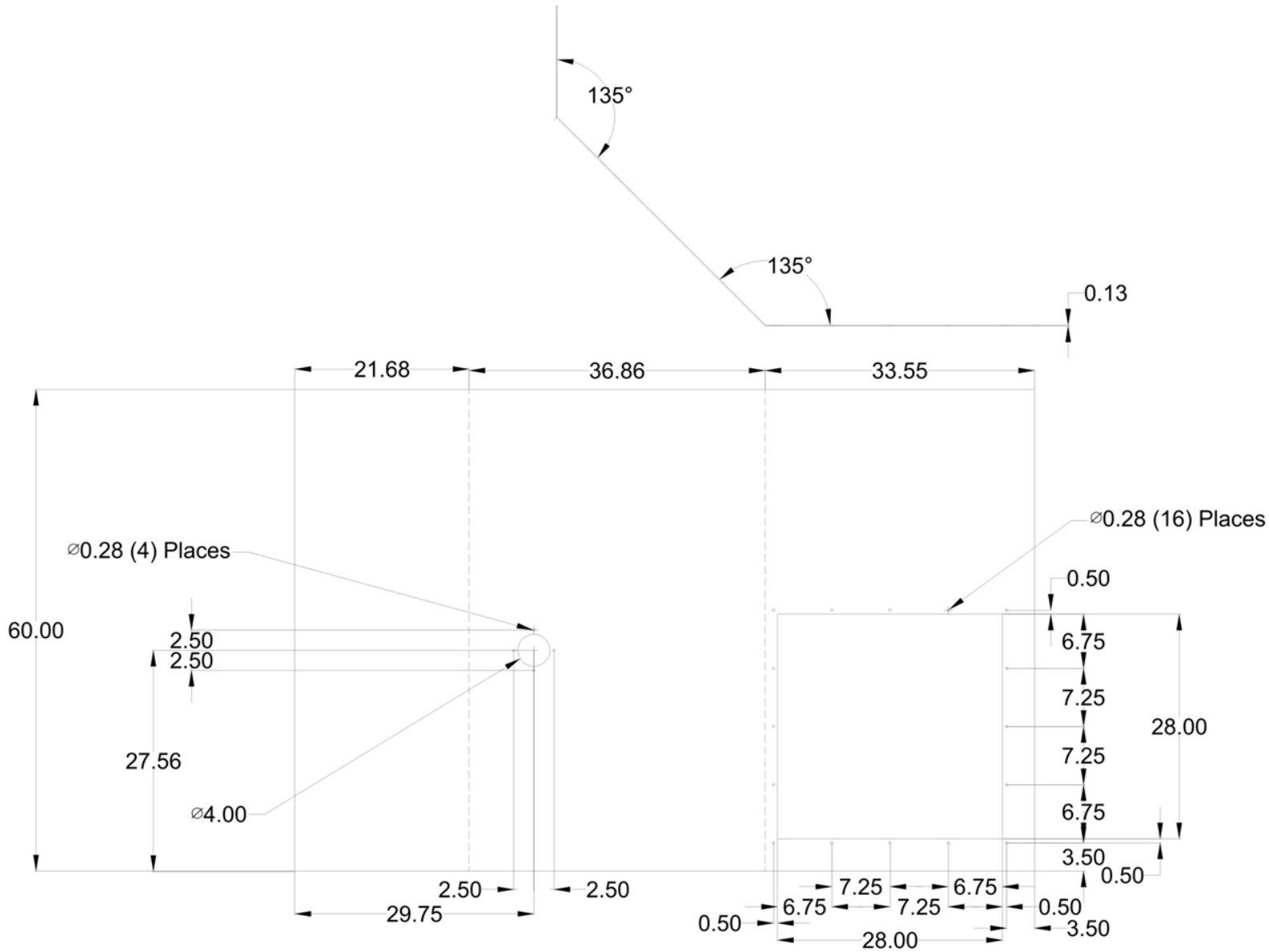

Sym	Revision Record	Date
-----	-----------------	------

Tolerances

(Except as noted)
 Decimals:
 .xxx +/- .005"
 Fractional:
 .xx +/- 1/32"
 Angular +/- 1°

Date:	10/26/08
-------	----------

Part Number:	10074
--------------	-------

Scale:	1/16
--------	------

Title:	Right Hand Tunnel Sheet
--------	-------------------------

Drawn By:	NIT
-----------	-----

Project Name:	Compost Turner
---------------	----------------

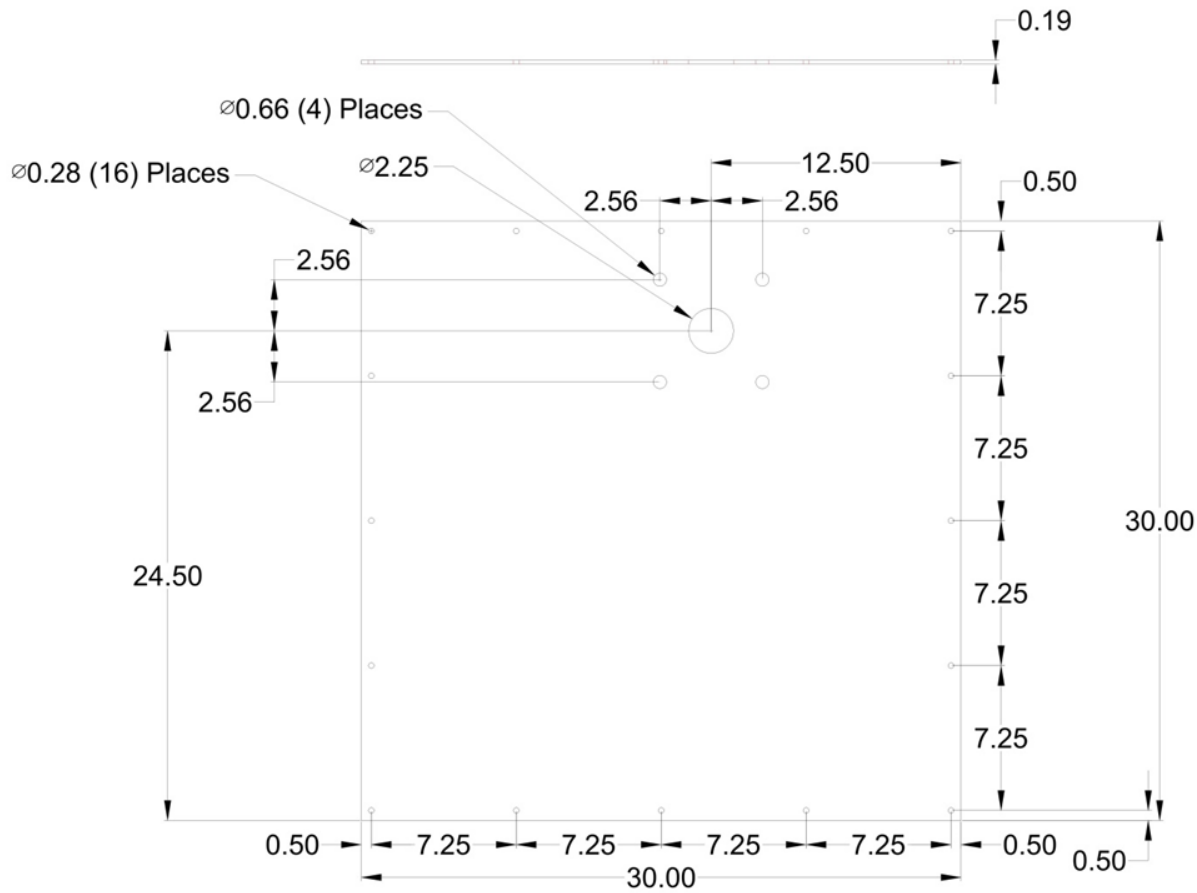

Sym	Revision Record	Date
-----	-----------------	------

Tolerances
 (Except as noted)
 Decimals:
 .xxx +/- .005"
 Fractional:
 .xx +/- 1/32"
 Angular +/- 1°

Date: 10/26/08

Part Number: 10075

Scale: 1/8

Title: Drum Pass Through Panel

Drawn By: NIT

Project Name: Compost Turner

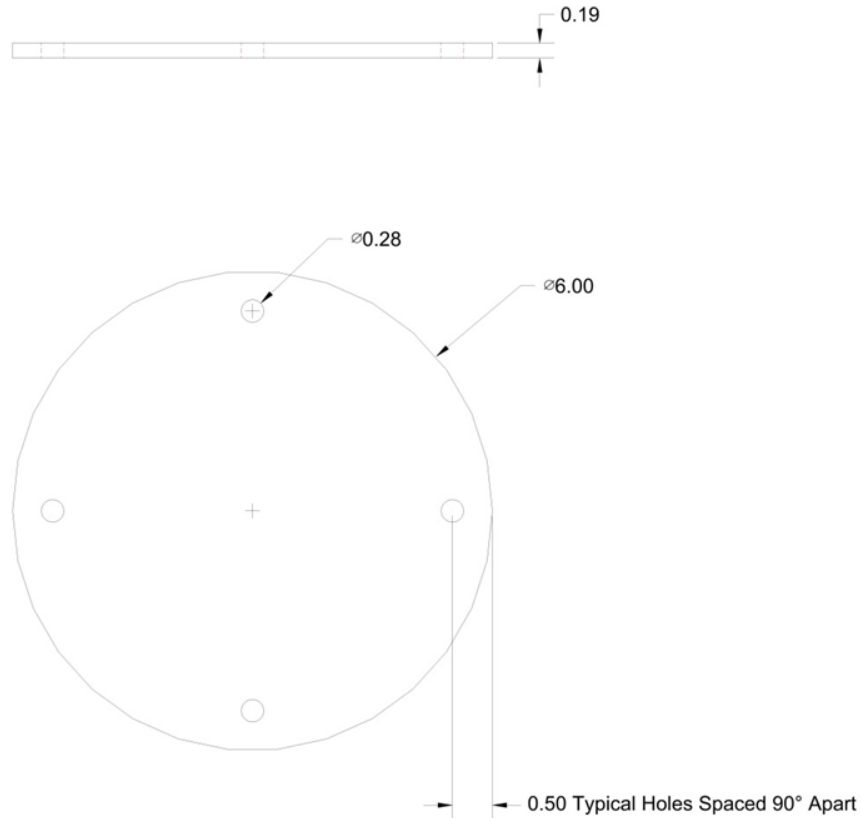

Sym

Revision Record

Date

Tolerances

(Except as noted)

Decimals:
.xxx +/- .005"Fractional:
.xx +/- 1/32"

Angular +/- 1°

Date:

10/26/08

Scale:

1/2

Drawn By:

NIT

Part Number:

10076

Title:

Water Port Cover

Project Name:

Compost Turner

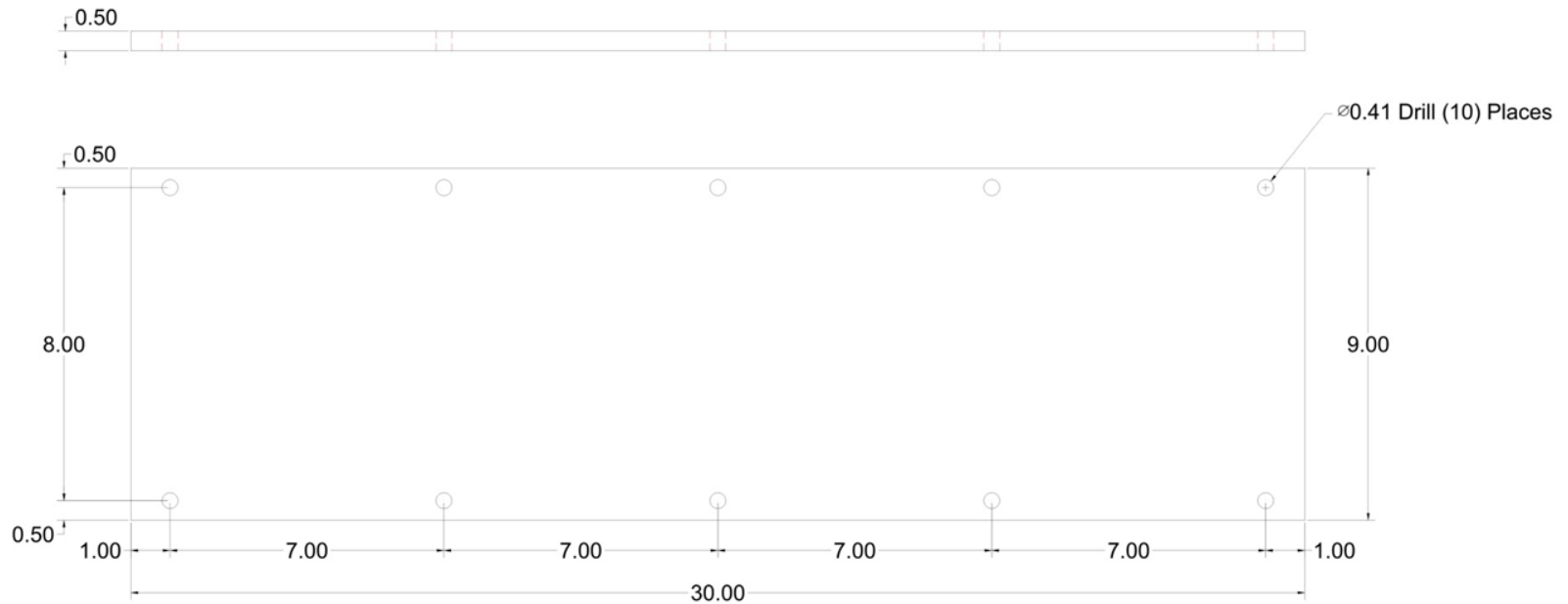

Sym

Revision Record

Date

Tolerances

(Except as noted)
 Decimals:
 .xxx +/- .005"
 Fractional:
 .xx +/- 1/32"
 Angular +/- 1°

Date:

3/8/09

Scale:

1/4

Drawn By:

NIT

Part Number:

10077

Title:

Wheel Slide Back Plate

Project Name:

Compost Turner

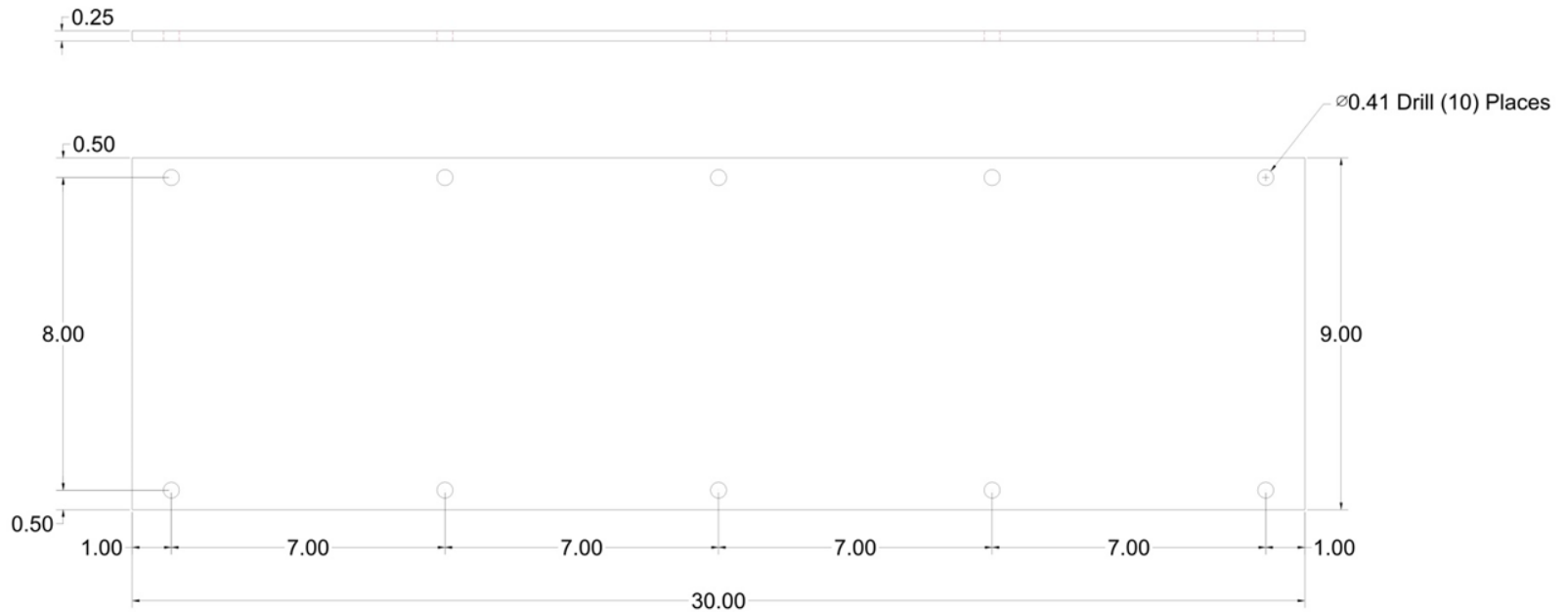

Sym

Revision Record

Date

Tolerances

(Except as noted)

Decimals:

.xxx +/- .005"

Fractional:

.xx +/- 1/32"

Angular +/- 1°

Date:

3/9/09

Scale:

1/4

Drawn By:

NIT

Part Number:

10078

Title:

Wheel Slide Front Plate

Project Name:

Compost Turner

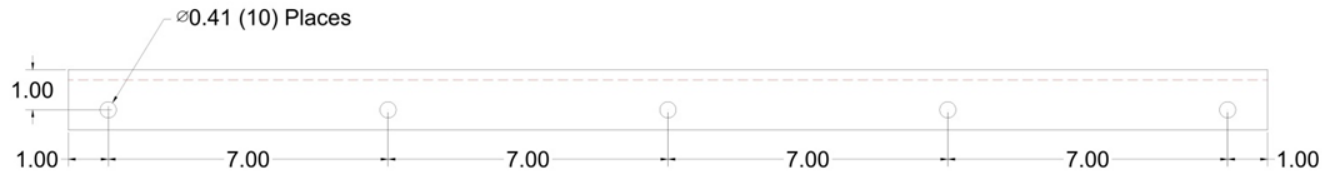

Sym	Revision Record	Date	Tolerances (Except as noted) Decimals: .xxx +/- .005" Fractional: .xx +/- 1/32" Angular +/- 1°	Date:	Part Number:
				3/9/09	10079
				Scale: 1/4	Title: Wheel Slide Side Plates
				Drawn By: NIT	Project Name: Compost Turner

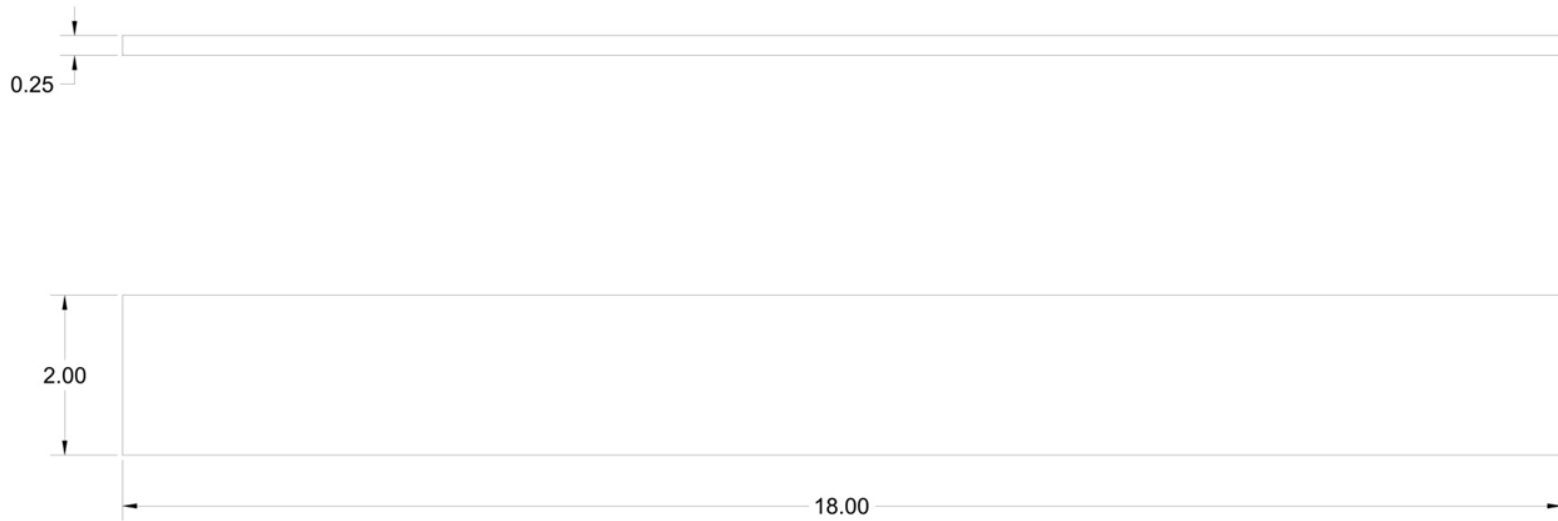

Sym

Revision Record

Date

Tolerances

(Except as noted)

Decimals:
.xxx +/- .005"Fractional:
.xx +/- 1/32"

Angular +/- 1°

Date:

3/9/09

Scale:

1/2

Drawn By:

NIT

Part Number:

10080

Title:

Wheel Slide Side Bolster Plate

Project Name:

Compost Turner

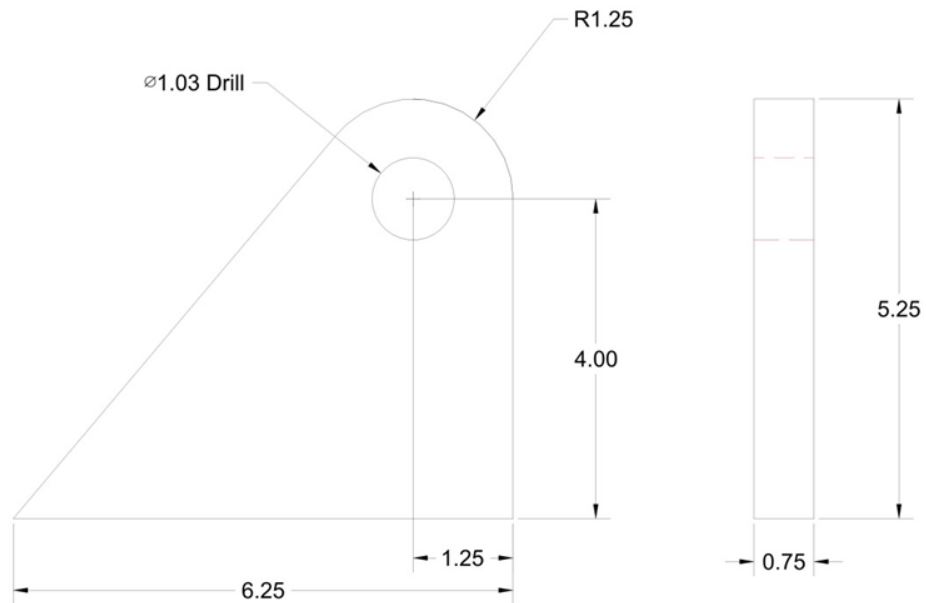

Sym

Revision Record

Date

Tolerances

(Except as noted)

Decimals:

.xxx +/- .005"

Fractional:

.xx +/- 1/32"

Angular +/- 1°

Date:

3/9/09

Scale:

1/2

Drawn By:

NIT

Part Number:

10081

Title:

Lower Wheel Slide Hydraulic Ear

Project Name:

Compost Turner

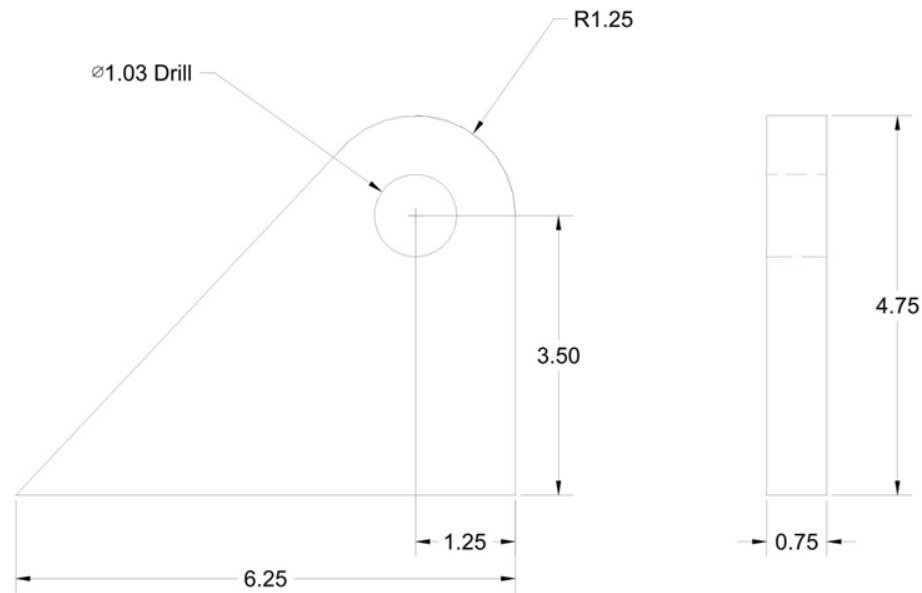

Sym

Revision Record

Date

Tolerances

(Except as noted)

Decimals:

.xxx +/- .005"

Fractional:

.xx +/- 1/32"

Angular +/- 1°

Date:

3/9/09

Scale:

1/2

Drawn By:

NIT

Part Number:

10082

Title:

Upper Wheel Slide Hydraulic Ear

Project Name:

Compost Turner

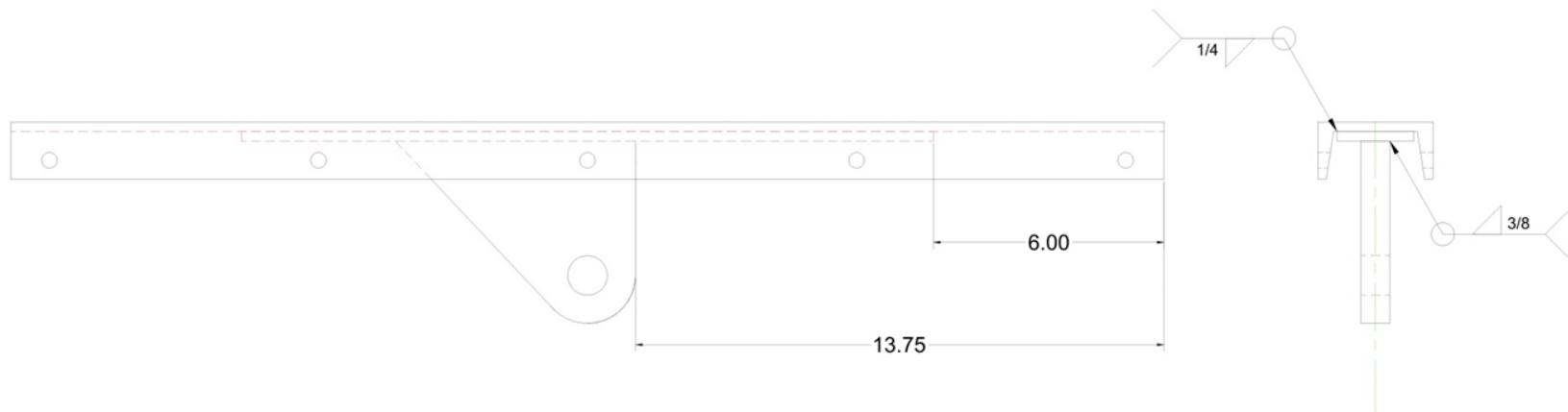

Sym

Revision Record

Date

Tolerances

(Except as noted)

Decimals:
.xxx +/- .005"Fractional:
.xx +/- 1/32"

Angular +/- 1°

Date:

3/9/09

Scale:

1/4

Drawn By:

NIT

Part Number:

10083

Title:

Front Wheel Slide Side Assembly

Project Name:

Compost Turner

Material:

3" HR Channel @ 5lbs/ft

Number Required:

40

Process Notes:

Drill then cut out of channel

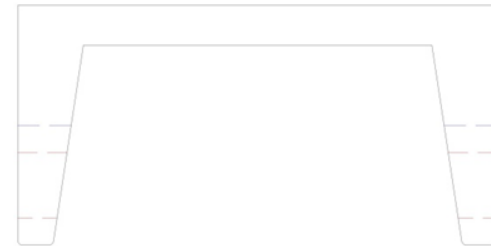
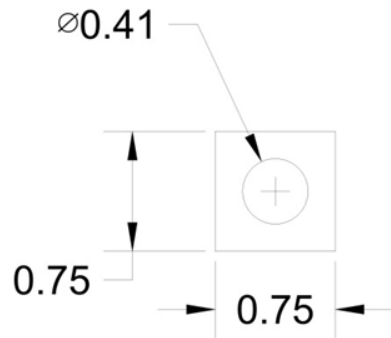

Sym	Revision Record	Date	Tolerances (Except as noted) Decimals: .xxx +/- .005" Fractional: .xx +/- 1/32" Angular +/- 1°	Date:	3/9/09	Part Number:	10084
				Scale:	Full	Title:	Taper Washer for Channel
				Drawn By:	NIT	Project Name:	Compost Turner

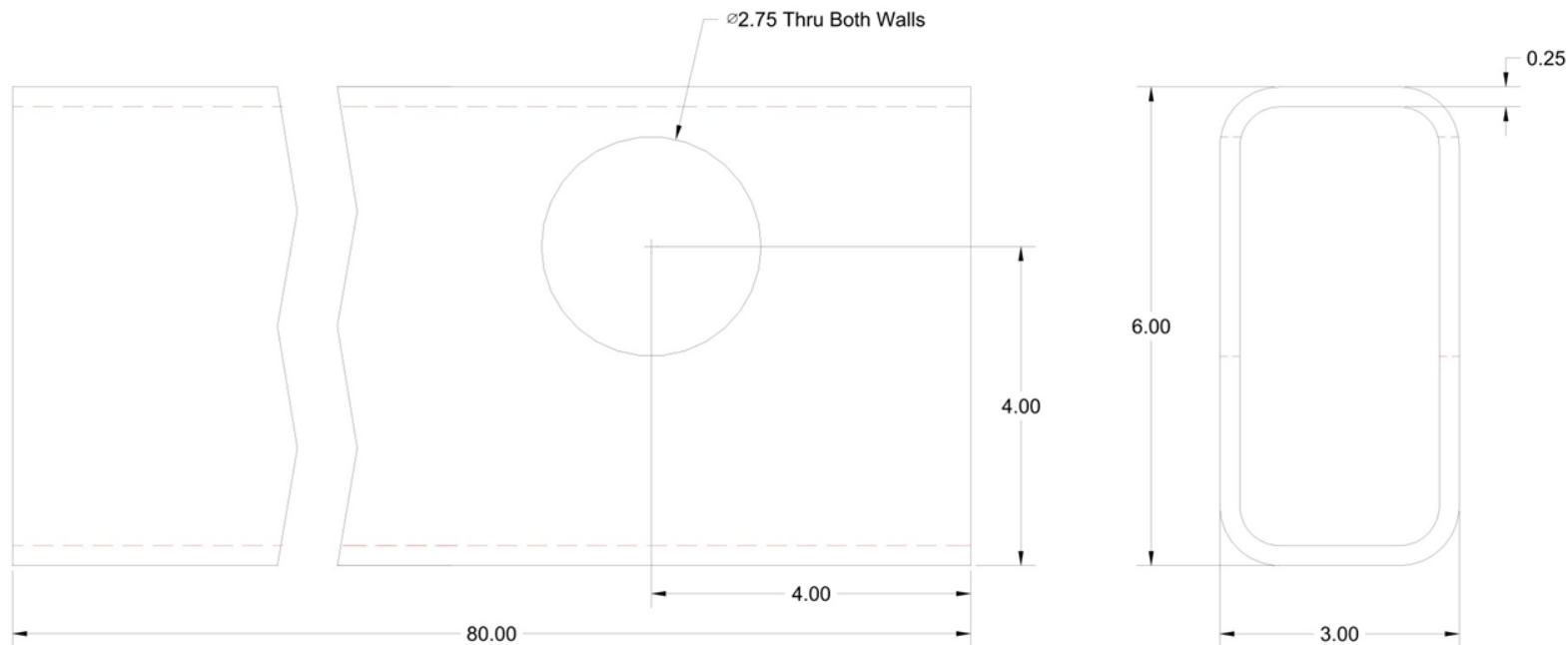

Sym

Revision Record

Date

Tolerances

(Except as noted)

Decimals:

.xxx +/- .005"

Fractional:

.xx +/- 1/32"

Angular +/- 1°

Date:

3/9/09

Scale:

1/2

Drawn By:

NIT

Part Number:

10085

Title:

Wheel Slide Tube

Project Name:

Compost Turner

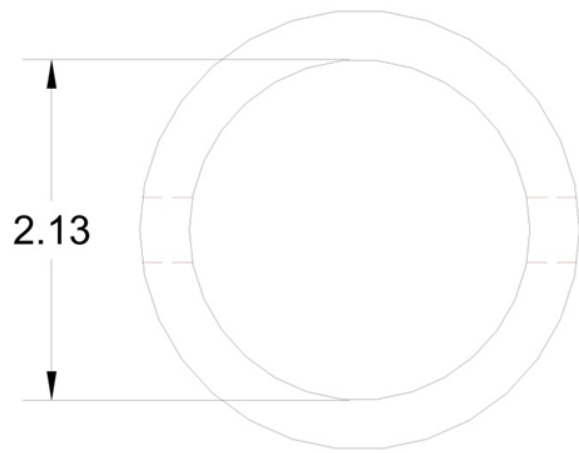

2.13

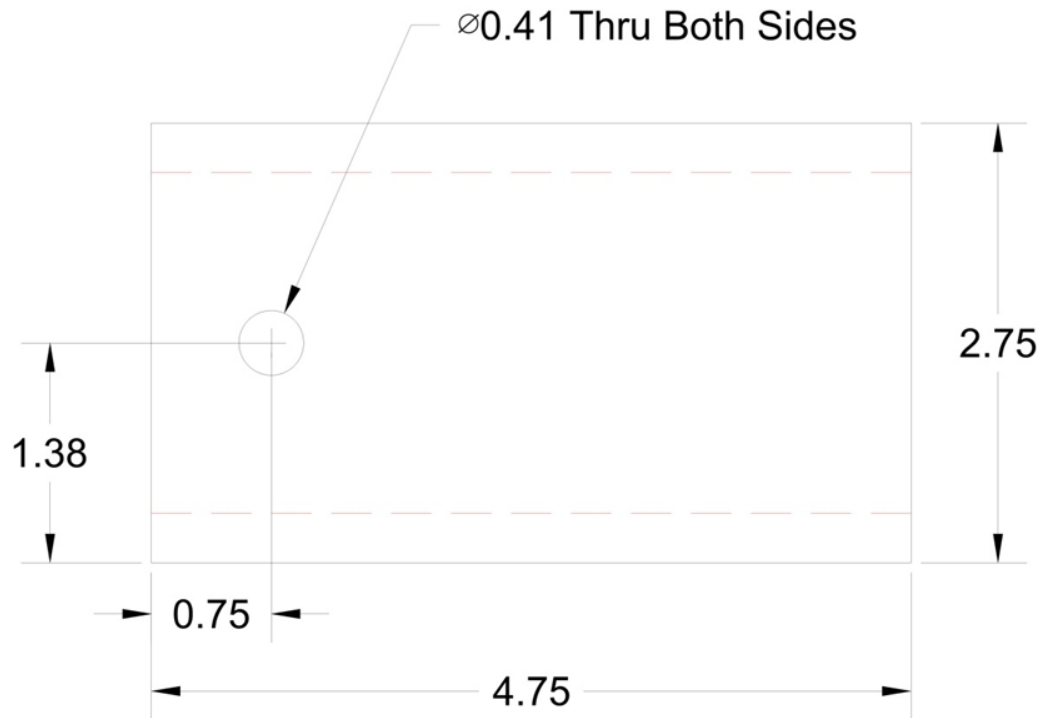

Ø0.41 Thru Both Sides

1.38

0.75

4.75

2.75

Sym	Revision Record	Date	Tolerances (Except as noted) Decimals: .xxx +/- .005" Fractional: .xx +/- 1/32" Angular +/- 1°

Date:	3/17/09
Scale:	Full
Drawn By:	NIT

Part Number:	10086
Title:	Wheel Hub Tube
Project Name:	Compost Turner

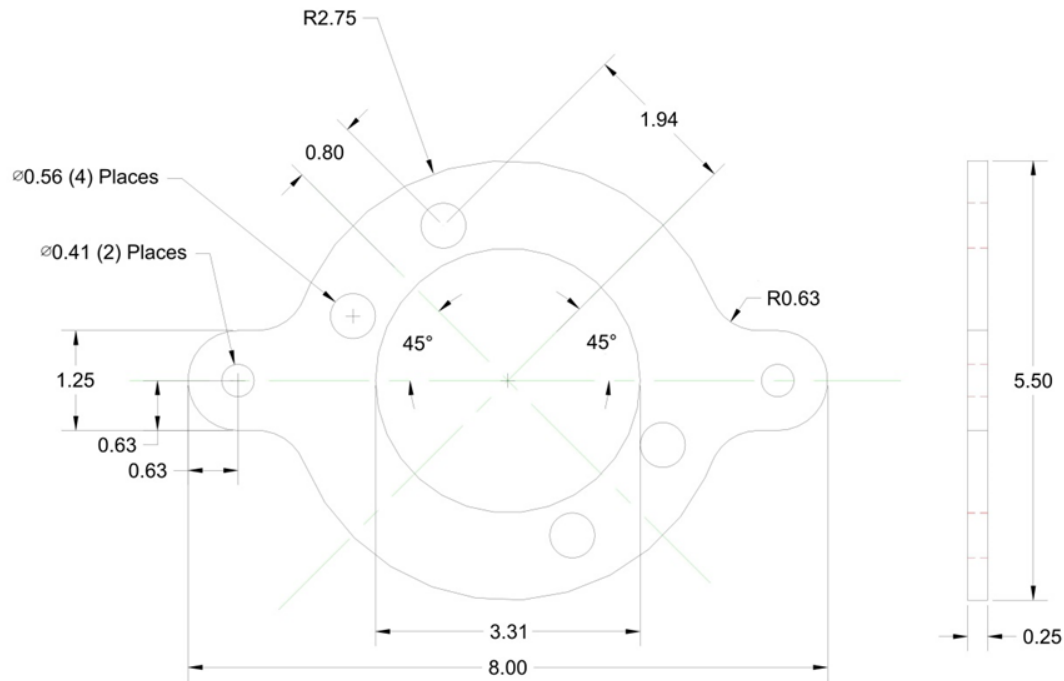

Sym

Revision Record

Date

Tolerances

(Except as noted)
 Decimals:
 .xxx +/- .005"
 Fractional:
 .xx +/- 1/32"
 Angular +/- 1°

Date:

3/25/09

Scale:

1/2

Drawn By:

NIT

Part Number:

10087

Title:

Motor Mount

Project Name:

Compost Turner



Sym

Revision Record

Date

Tolerances

(Except as noted)

Decimals:

.xxx +/- .005"

Fractional:

.xx +/- 1/32"

Angular +/- 1°

Date:

3/28/09

Scale:

Full

Drawn By:

NIT

Part Number:

10088

Title:

Motor Mount Spacer

Project Name:

Compost Turner

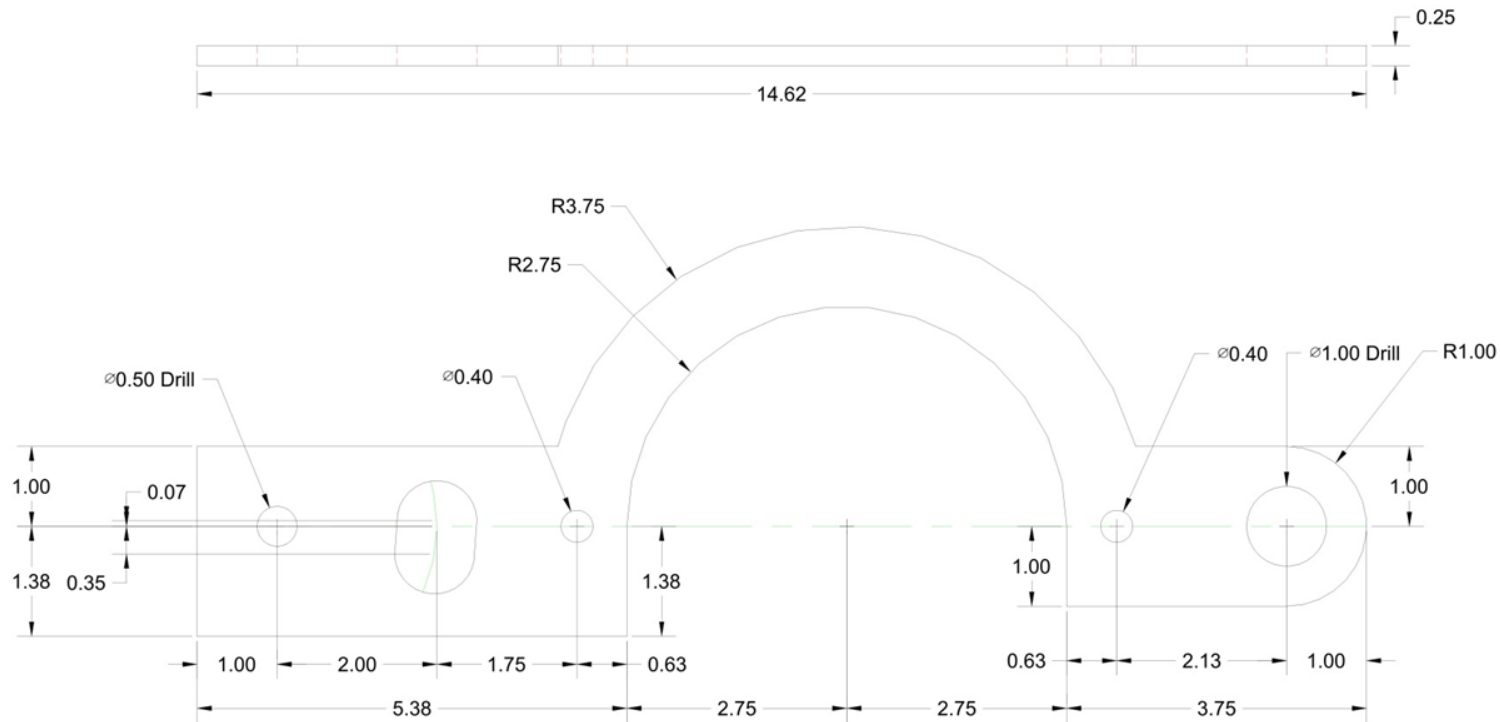

Sym

Revision Record

Date

Tolerances

(Except as noted)

Decimals:

.xxx +/- .005"

Fractional:

.xx +/- 1/32"

Angular +/- 1°

Date:

3/29/09

Scale:

1/2

Drawn By:

NIT

Part Number:

10089

Title:

Motor Pivot Plate

Project Name:

Compost Turner

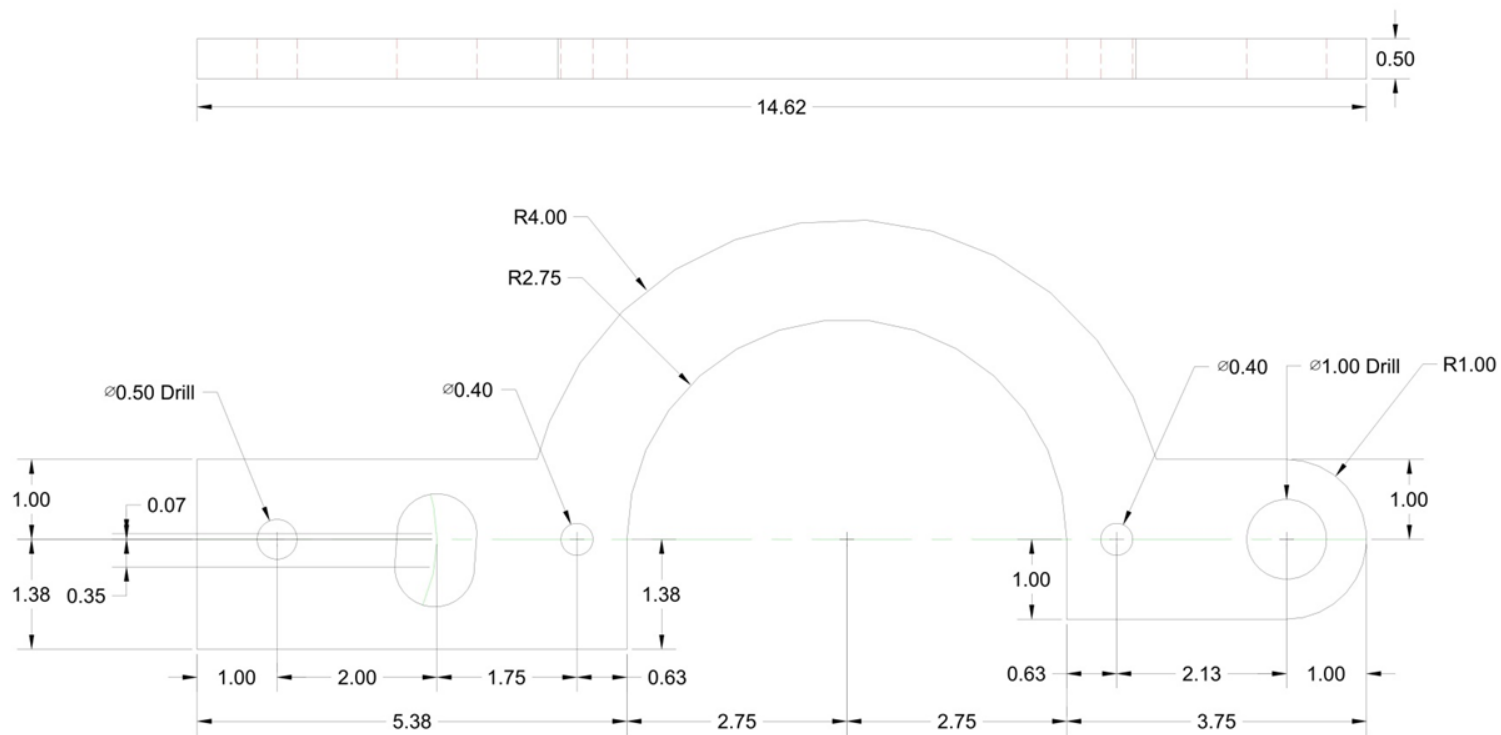

Sym

Revision Record

Date

Tolerances

(Except as noted)

Decimals:

.xxx +/- .005"

Fractional:

.xx +/- 1/32"

Angular +/- 1°

Date:

3/29/09

Scale:

1/2

Drawn By:

NIT

Part Number:

10089

Title:

Motor Pivot Plate

Project Name:

Compost Turner

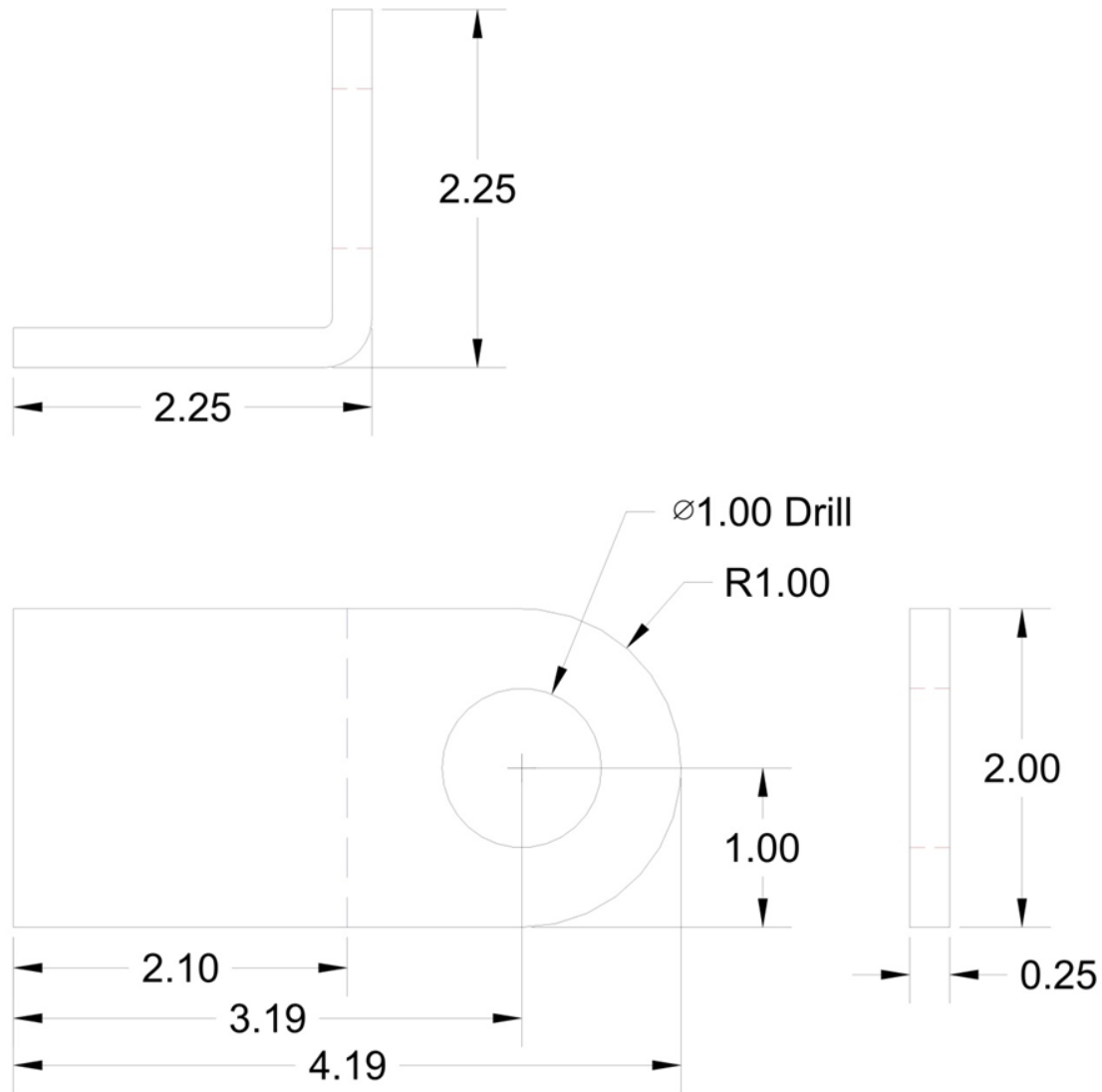

Sym

Revision Record

Date

Tolerances

(Except as noted)

Decimals:

.xxx +/- .005"

Fractional:

.xx +/- 1/32"

Angular +/- 1°

Date:

3/29/09

Scale:

Full

Drawn By:

NIT

Part Number:

10090

Title:

Pivot Plate Arm

Project Name:

Compost Turner

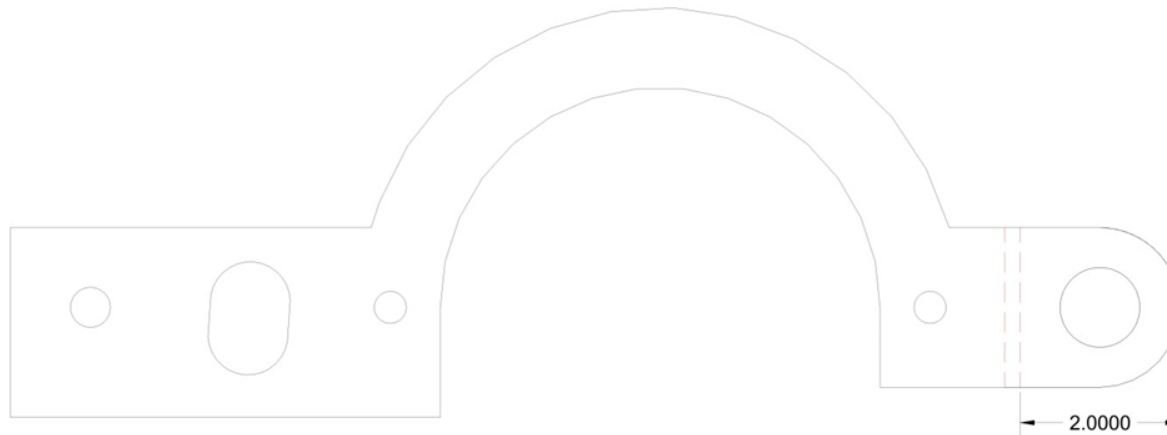
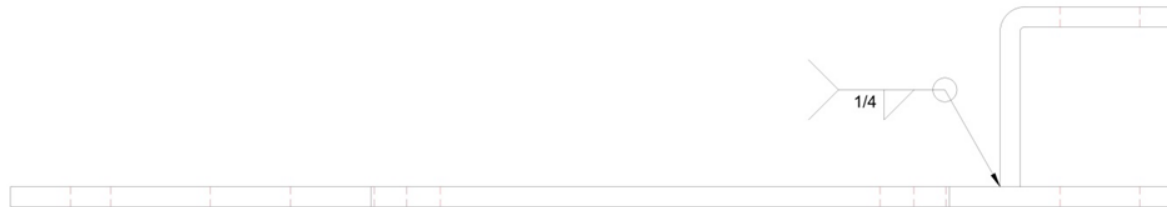

Sym

Revision Record

Date

Tolerances

(Except as noted)

Decimals:
.xxx +/- .005"Fractional:
.xx +/- 1/32"

Angular +/- 1°

Date:

3/29/09

Scale:

1/2

Drawn By:

NIT

Part Number:

10091

Title:

Motor Pivot Assembly

Project Name:

Compost Turner

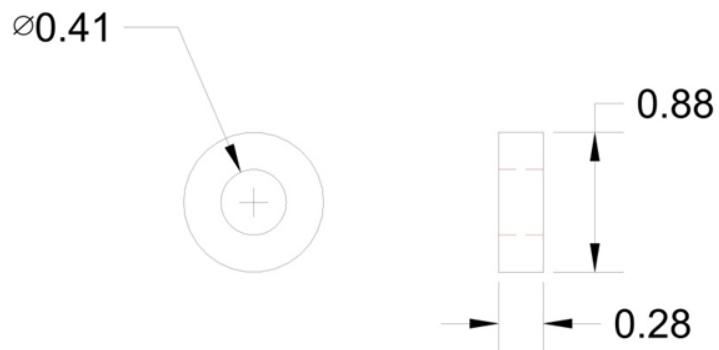

Sym

Revision Record

Date

Tolerances

(Except as noted)

Decimals:
.xxx +/- .005"Fractional:
.xx +/- 1/32"

Angular +/- 1°

Date:

3/29/09

Scale:

Full

Drawn By:

NIT

Part Number:

10092

Title:

Motor Pivot Spacer

Project Name:

Compost Turner

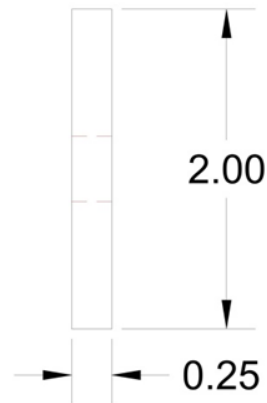
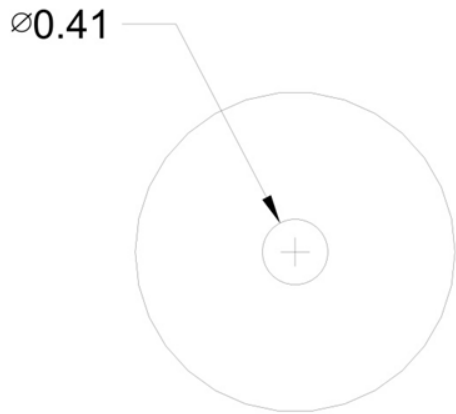

Sym	Revision Record	Date	Tolerances (Except as noted) Decimals: .xxx +/- .005" Fractional: .xx +/- 1/32" Angular +/- 1°	Date:	3/29/09	Part Number:	10093
				Scale:	Full	Title:	Motor Pivot Guide Washer
				Drawn By:	NIT	Project Name:	Compost Turner

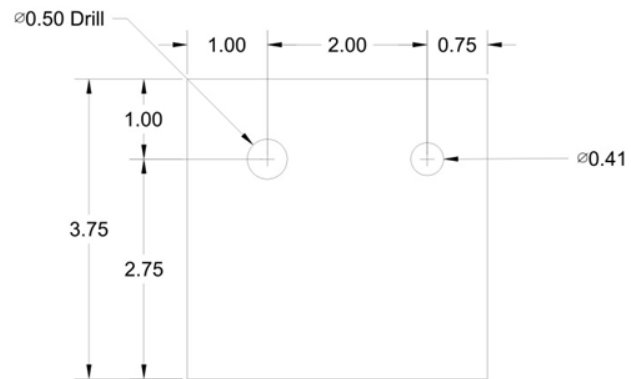

Sym	Revision Record	Date	Tolerances (Except as noted) Decimals: .xxx +/- .005" Fractional: .xx +/- 1/32" Angular +/- 1°	Date:	3/29/09	Part Number:	10094
				Scale:	1/2	Title:	Motor Pivot Stationary Plate
				Drawn By:	NIT	Project Name:	Compost Turner

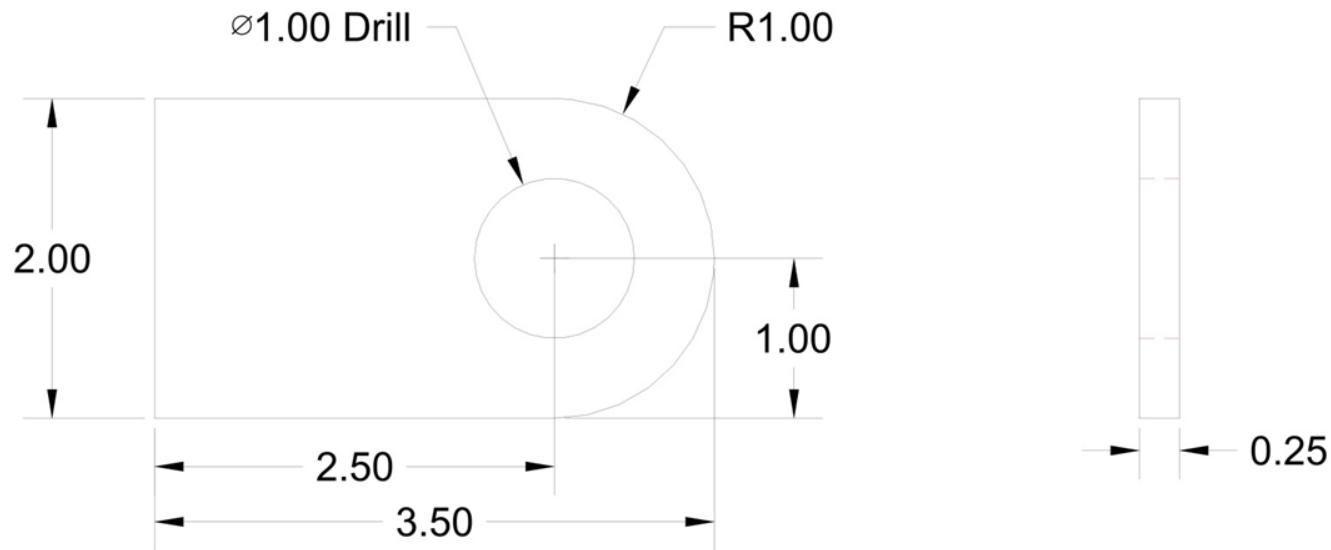

Sym

Revision Record

Date

Tolerances

(Except as noted)

Decimals:

.xxx +/- .005"

Fractional:

.xx +/- 1/32"

Angular +/- 1°

Date:

4/28/09

Scale:

Full

Drawn By:

NIT

Part Number:

10095

Title:

Inner Lower Pivot

Project Name:

Compost Turner

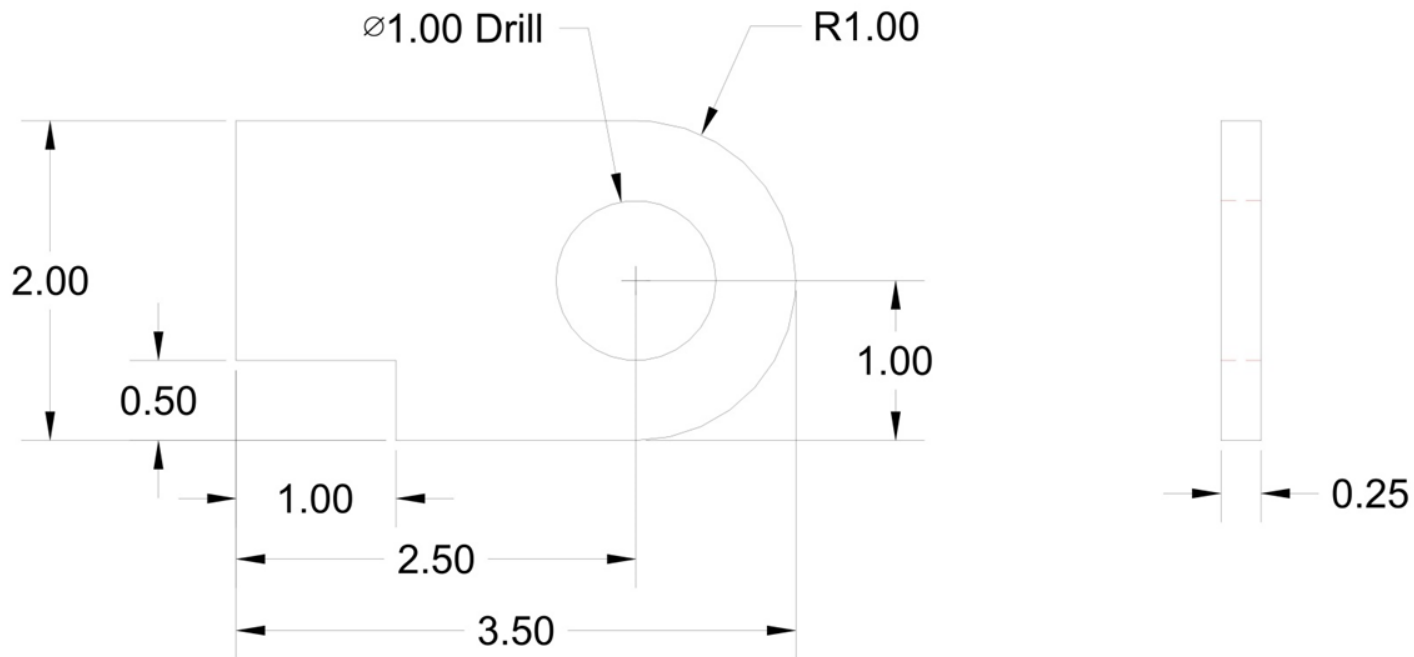

Sym

Revision Record

Date

Tolerances

(Except as noted)

Decimals:

.xxx +/- .005"

Fractional:

.xx +/- 1/32"

Angular +/- 1°

Date:

4/28/09

Scale:

Full

Drawn By:

NIT

Part Number:

10096

Title:

Outer Lower Pivot

Project Name:

Compost Turner

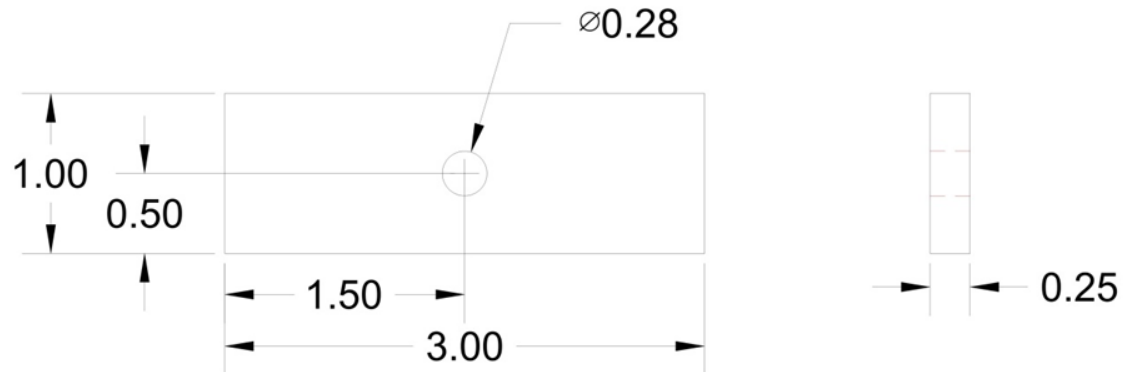

Sym

Revision Record

Date

Tolerances

(Except as noted)

Decimals:
.xxx +/- .005"Fractional:
.xx +/- 1/32"

Angular +/- 1°

Date:

4/28/09

Scale:

Full

Drawn By:

NIT

Part Number:

10097

Title:

Hydraulic Hose Holder

Project Name:

Compost Turner

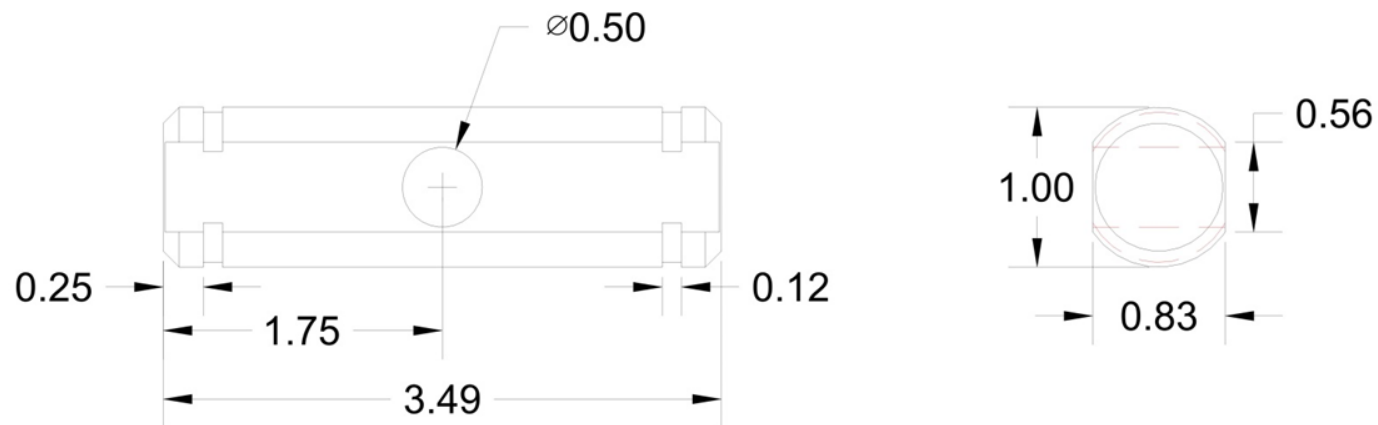

Sym

Revision Record

Date

Tolerances

(Except as noted)

Decimals:
.xxx +/- .005"Fractional:
.xx +/- 1/32"

Angular +/- 1°

Date:

4/29/09

Scale:

Full

Drawn By:

NIT

Part Number:

10098

Title:

Lower Pivot Rod

Project Name:

Compost Turner

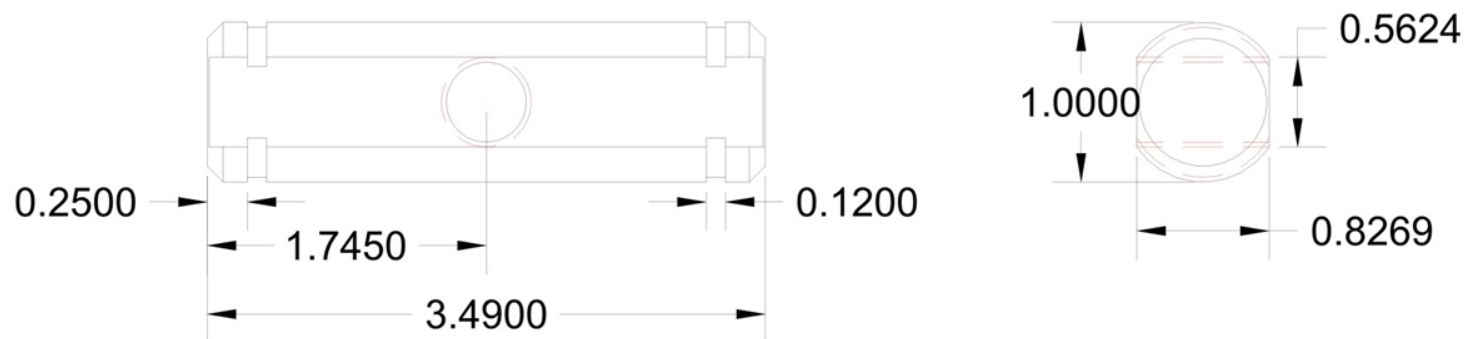

Sym

Revision Record

Date

Tolerances

(Except as noted)

Decimals:

.xxx +/- .005"

Fractional:

.xx +/- 1/32"

Angular +/- 1°

Date:

4/29/09

Scale:

Full

Drawn By:

NIT

Part Number:

10099

Title:

Upper Pivot Rod

Project Name:

Compost Turner

Material:

9/16-12 oil finish threaded rod

Number Required:

2

Process Notes:

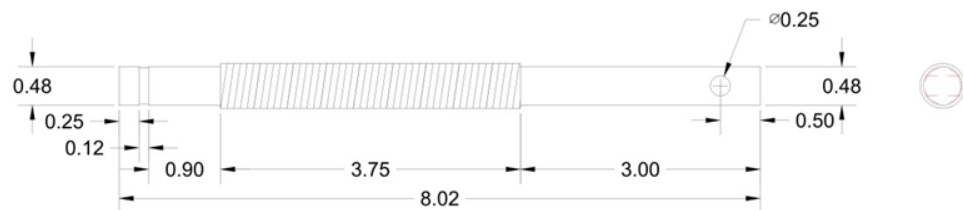

Sym

Revision Record

Date

Tolerances

(Except as noted)

Decimals:
.xxx +/- .005"Fractional:
.xx +/- 1/32"

Angular +/- 1°

Date:

5/5/09

Scale:

1/2

Drawn By:

NIT

Part Number:

10100

Title:

Threaded Pivot Rod

Project Name:

Compost Turner

Material: Assembly	Number Required: 2	Process Notes:
--------------------	--------------------	----------------

Pictured is left hand side need to make mirror image for right hand side

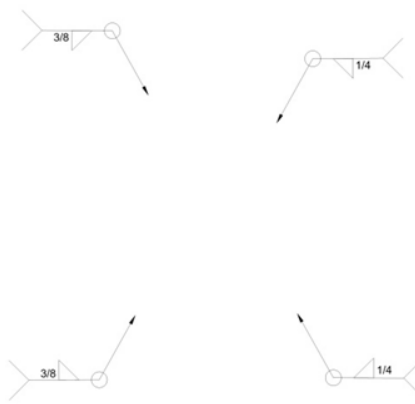
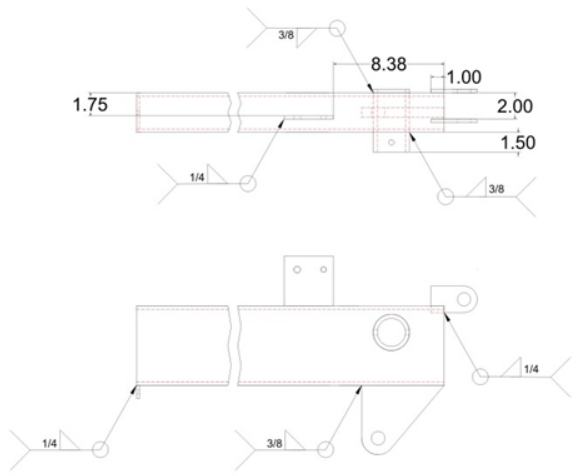

Sym	Revision Record	Date	Tolerances (Except as noted) Decimals: .xxx +/- .005" Fractional: .xx +/- 1/32" Angular +/- 1°	Date: 5/6/09	Part Number: 10101
				Scale: 1/8	Title: Wheel Drive Weldment
				Drawn By: NIT	Project Name: Compost Turner

Pictured is the left hand side, you need to make mirror image for right hand side

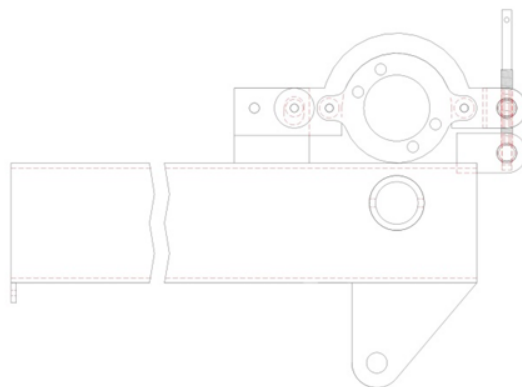
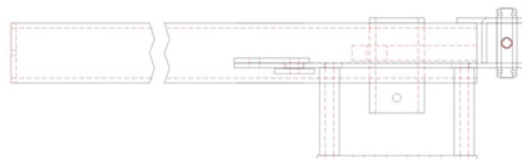

Sym	Revision Record	Date	Tolerances (Except as noted) Decimals: .xxx +/- .005" Fractional: .xx +/- 1/32" Angular +/- 1°	Date:	5/10/09	Part Number:	10102
				Scale:	1/8	Title:	Wheel Drive Assembly
				Drawn By:	NIT	Project Name:	Compost Turner

Material:

Assembly

Number Required:

1

Process Notes:

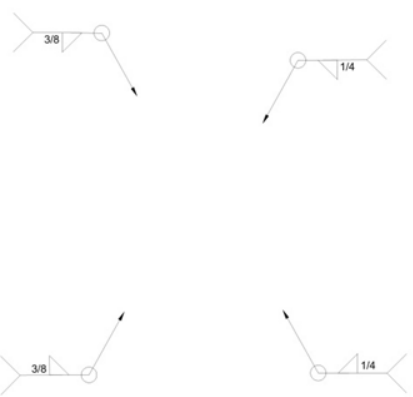
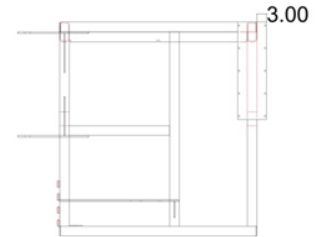
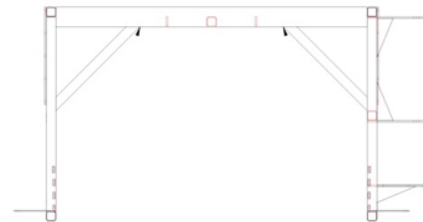
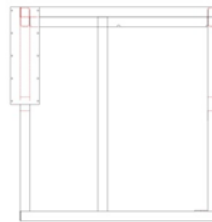
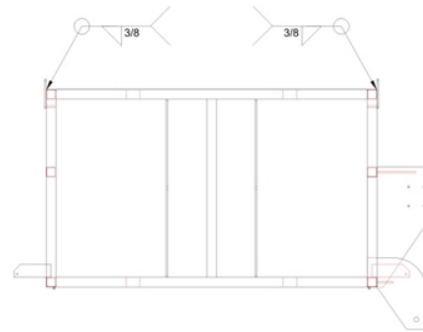

Sym	Revision Record	Date

Tolerances
 (Except as noted)
 Decimals:
 .xxx +/- .005"
 Fractional:
 .xx +/- 1/32"
 Angular +/- 1°

Date: 6/17/09
 Scale: 1/32
 Drawn By: NIT

Part Number: 10103
 Title: Slide Plate on Frame
 Project Name: Compost Turner

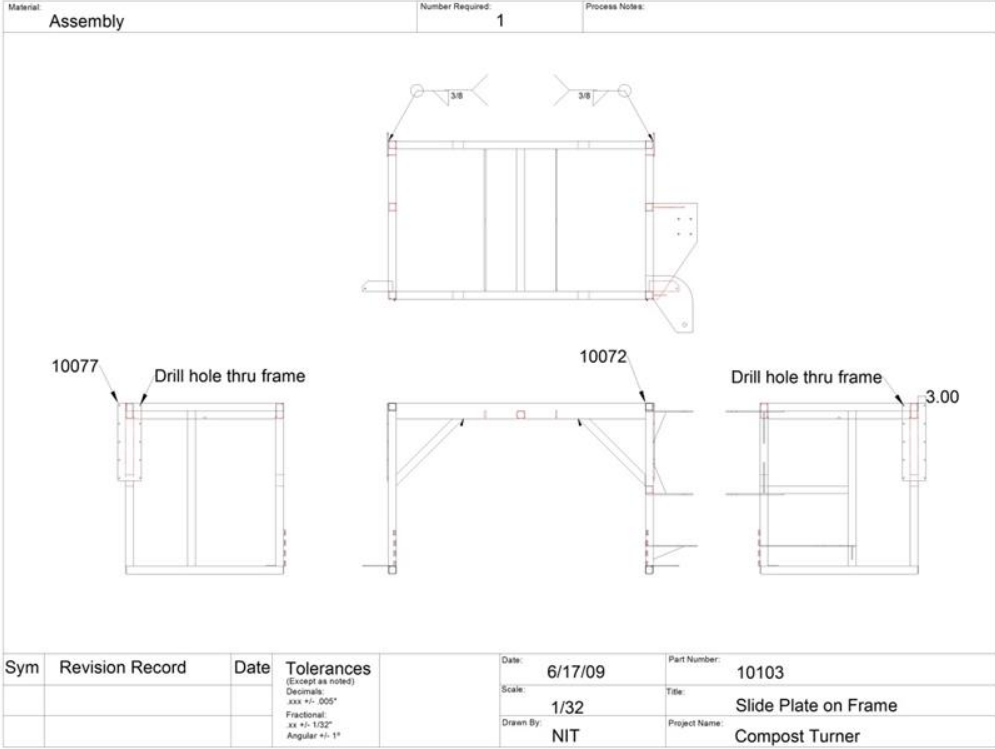

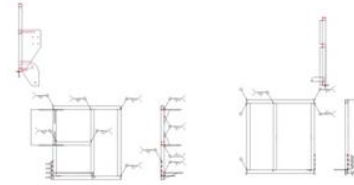
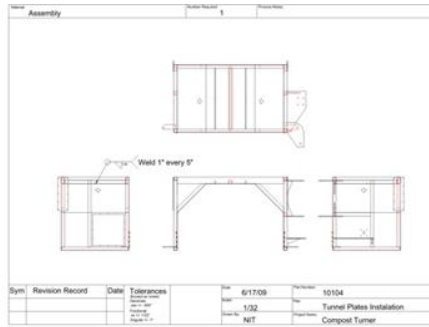

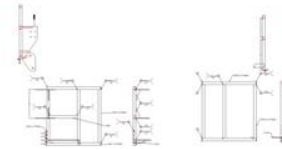
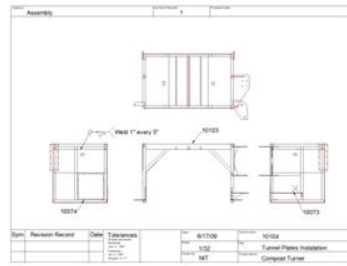

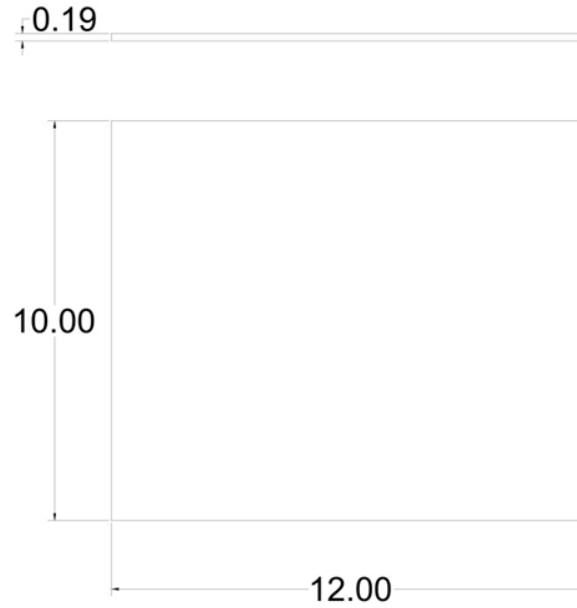

Sym

Revision Record

Date

Tolerances

(Except as noted)

Decimals:

.xxx +/- .005"

Fractional:

.xx +/- 1/32"

Angular +/- 1°

Date:

6/17/09

Scale:

1/4

Drawn By:

NIT

Part Number:

10105

Title:

Rear Former Plate

Project Name:

Compost Turner

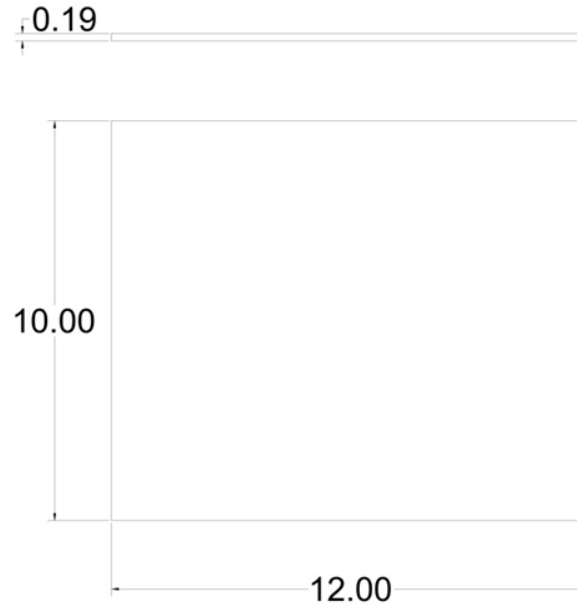

Sym	Revision Record	Date	Tolerances (Except as noted) Decimals: .xxx +/- .005" Fractional: .xx +/- 1/32" Angular +/- 1°

Date:	6/17/09
Scale:	1/4
Drawn By:	NIT

Part Number:	10105
Title:	Rear Former Plate
Project Name:	Compost Turner

Material: 3/16" HR Plate		Number Required: 2		Process Notes:	
Sym	Revision Record	Date	Tolerances (Except as noted) Decimals: xxx +/- .005" Fractions: xx +/- 1/32" Angular +/- .1°	Date: 6/17/09	Part Number: 10105
				Scale: 1/4	Title: Rear Former Plate
				Drawn By: NIT	Project Name: Compost Turner



Material:

1/4" x 2" HR Flat

Number Required:

6

Process Notes:



Sym	Revision Record	Date	Tolerances (Except as noted) Decimals: .xxx +/- .005" Fractional: .xx +/- 1/32" Angular +/- 1°	Date:	6/17/09	Part Number:	10106	
					Scale:	1/4	Title:	Rear Former Brace
					Drawn By:	NIT	Project Name:	Compost Turner

Material:

1/4" x 2" HR Flat

Number Required:

6

Process Notes:



Sym	Revision Record	Date	Tolerances (Except as noted) Decimals: .xxx +/- .005" Fractional: .xx +/- 1/32" Angular +/- 1°	Date:	6/17/09	Part Number:	10106	
					Scale:	1/4	Title:	Rear Former Brace
					Drawn By:	NIT	Project Name:	Compost Turner

Material: 1/4" x 2" HR Flat		Number Required: 6	Process Notes:
			
Sym	Revision Record	Date	Tolerances (Except as noted) Decimals: .xxx +/- .005" Fractional: xx +/- .125" Angular: +/- 1°
			Date: 6/17/09 Scale: 1/4 Drawn By: NIT
			Part Number: 10106 Title: Rear Former Brace Project Name: Compost Turner



Material: **Assembly** Number Required: **1 on each side** Process Notes: **Left hand side illustrated mirror for right hand**

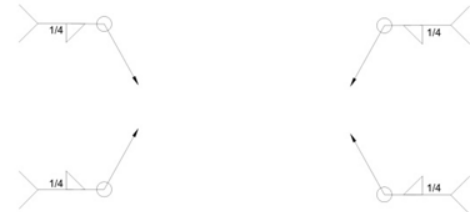
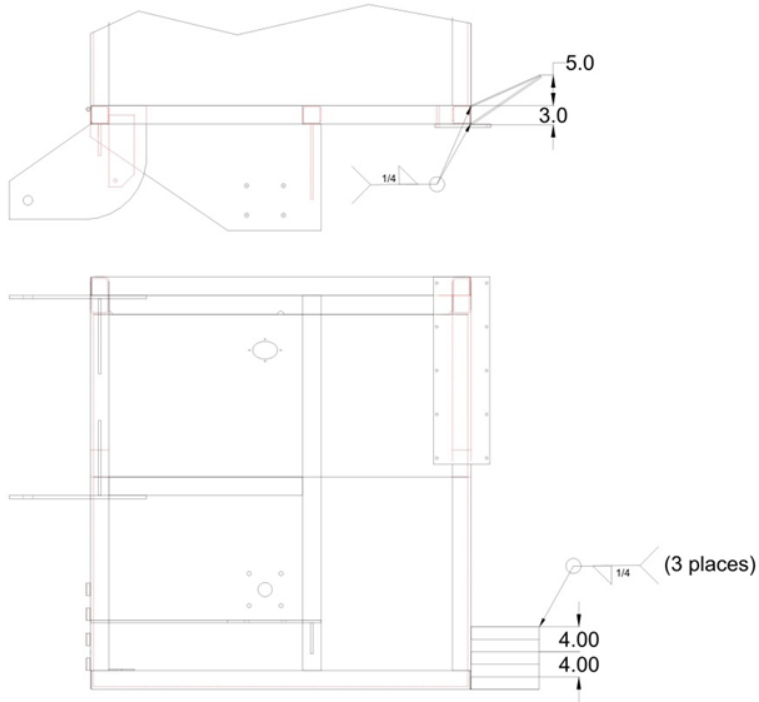

Sym	Revision Record	Date	Tolerances (Except as noted) Decimals: .xxx +/- .005" Fractional: .xx +/- 1/32" Angular +/- 1°	Date: 9/7/09	Part Number: 10107
				Scale: 1/16	Title: Rear Paddle Installation
				Drawn By: NIT	Project Name: Compost Turner

Material: **Assembly** Number Required: **1 on each side** Process Notes: **Left hand side illustrated mirror for right hand**

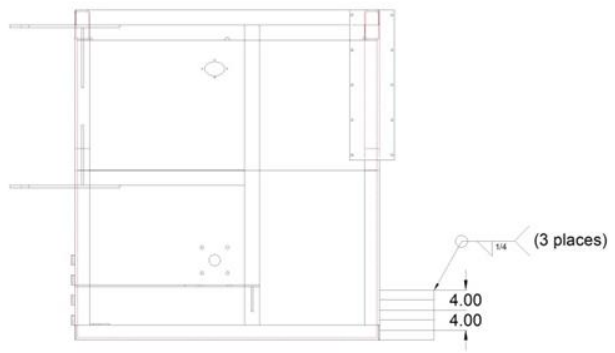
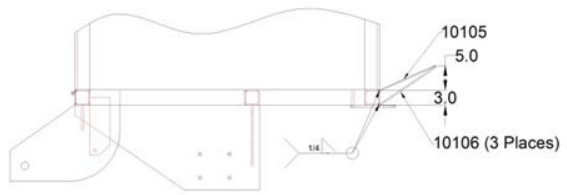

Sym	Revision Record	Date	Tolerances (Except as noted) Decimals: xxx +/- .005" Fractional: xx +/- 1/32" Angular +/- .1°	Date: 9/7/09	Part Number: 10107
				Scale: 1/16	Title: Rear Paddle Installation
				Drawn By: NIT	Project Name: Compost Turner

Material:

Assembly

Number Required:

1 each side

Process Notes:

Left Hand Side illustrated duplicate on RH Side

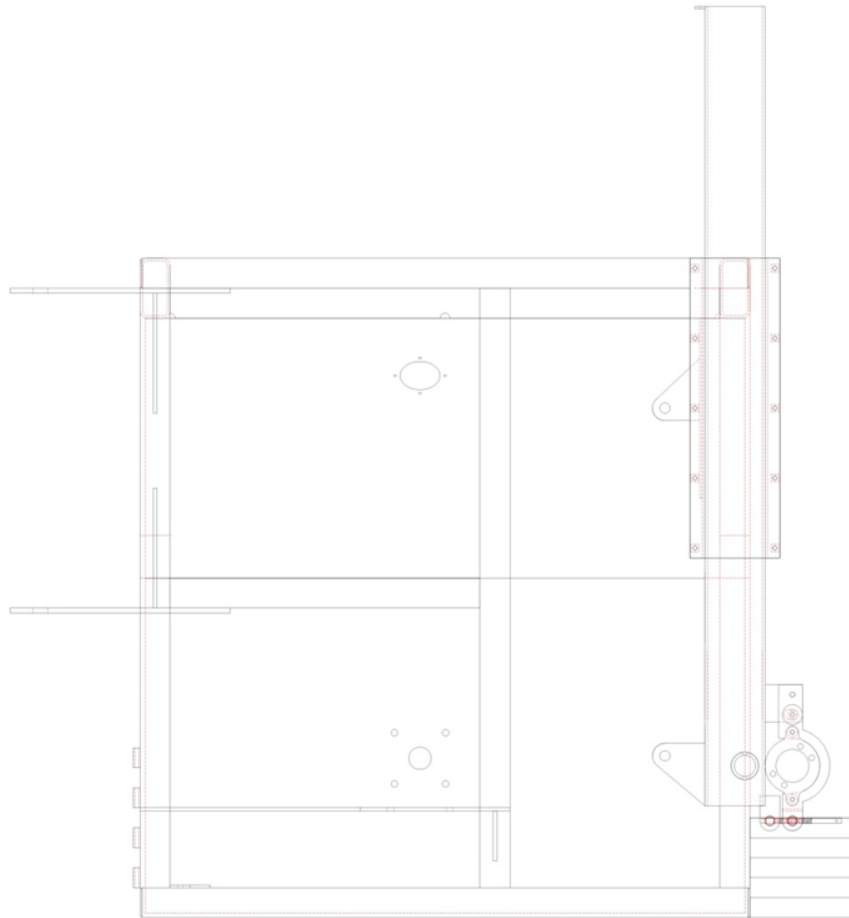

Sym	Revision Record	Date	Tolerances (Except as noted)		Date: 9/8/09	Part Number: 10108
			Decimals: .xxx +/- .005"		Scale: 1/16	Title: Drive Wheel Slide Assembly
			Fractional: .xx +/- 1/32" Angular +/- 1°		Drawn By: NIT	Project Name: Compost Turner

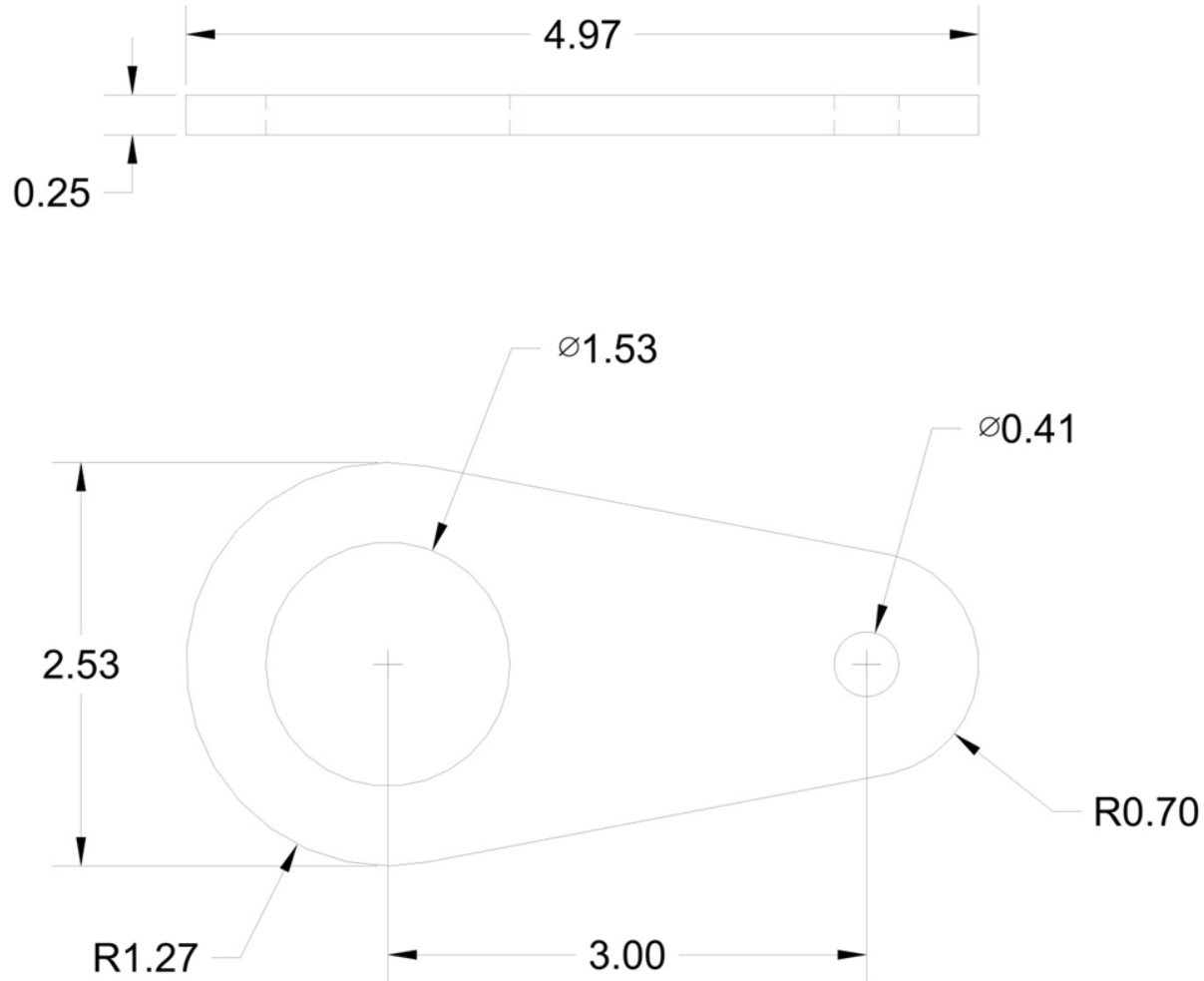

Sym

Revision Record

Date

Tolerances

(Except as noted)

Decimals:

.xxx +/- .005"

Fractional:

.xx +/- 1/32"

Angular +/- 1°

Date:

9/8/09

Scale:

Full

Drawn By:

NIT

Part Number:

10109

Title:

Draw Bar Pin Locking Plate

Project Name:

Compost Turner

Material:

1.5" CF Round 4140

Number Required:

1

Process Notes:



Sym

Revision Record

Date

Tolerances

(Except as noted)

Decimals:
.xxx +/- .005"

Fractional:
.xx +/- 1/32"

Angular +/- 1°

Date:

9/8/09

Part Number:

10110

Scale:

1/4

Title:

Draw Bar Pin

Drawn By:

NIT

Project Name:

Compost Turner

Material: Assembly	Number Required: 1	Process Notes:
---------------------------	---------------------------	----------------

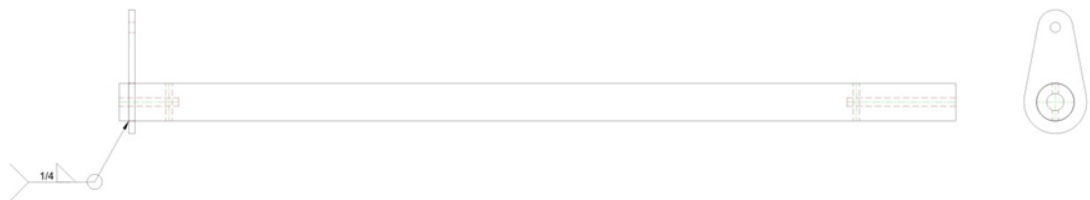

Sym	Revision Record	Date	Tolerances (Except as noted) Decimals: .xxx +/- .005" Fractional: .xx +/- 1/32" Angular +/- 1°	Date: 9/08/09	Part Number: 10111
				Scale: 1/4	Title: Draw Bar Pin Assembly
				Drawn By: NIT	Project Name: Compost Turner

Material: Assembly	Number Required: 1	Process Notes:
---------------------------	---------------------------	----------------

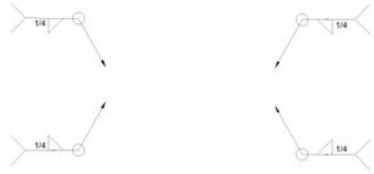
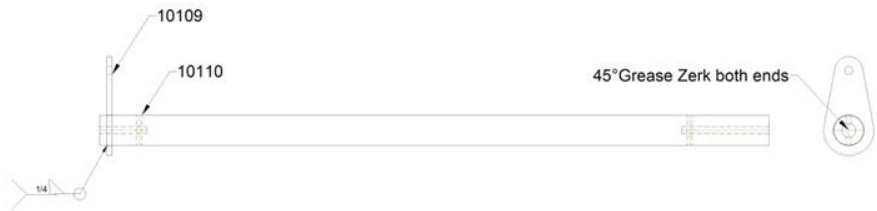

Sym	Revision Record	Date	Tolerances (Except as noted) Decimal: xxx +/- .005" Fractional: xx +/- 1/32" Angular +/- .1°	Date: 9/08/09	Part Number: 10111
				Scale: 1/4	Title: Draw Bar Pin Assembly
				Drawn By: NIT	Project Name: Compost Turner

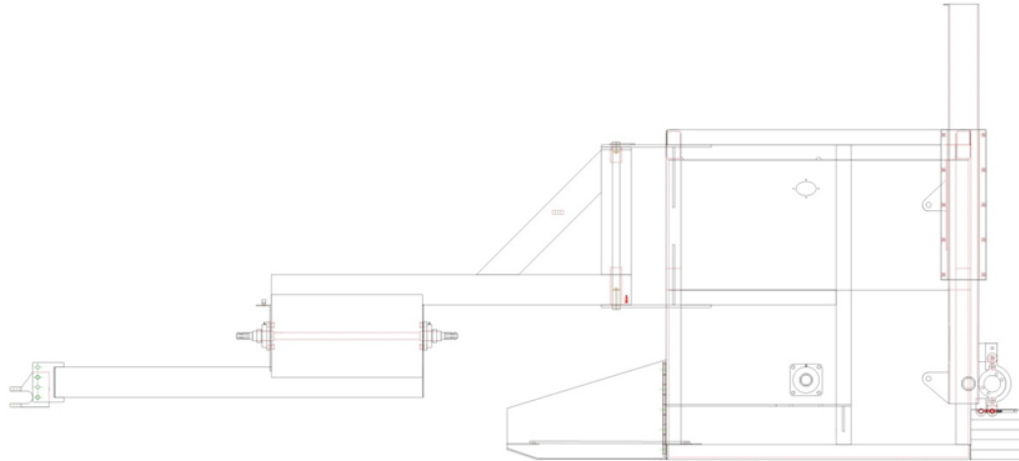

Sym	Revision Record	Date	Tolerances (Except as noted) Decimals: .xxx +/- .005" Fractional: .xx +/- 1/32" Angular +/- 1°	Date:	9/8/09	Part Number:	10112	
				Scale:	1/32	Title:	Turner Body & Tongue Assembly	
				Drawn By:	NIT	Project Name:	Compost Turner	

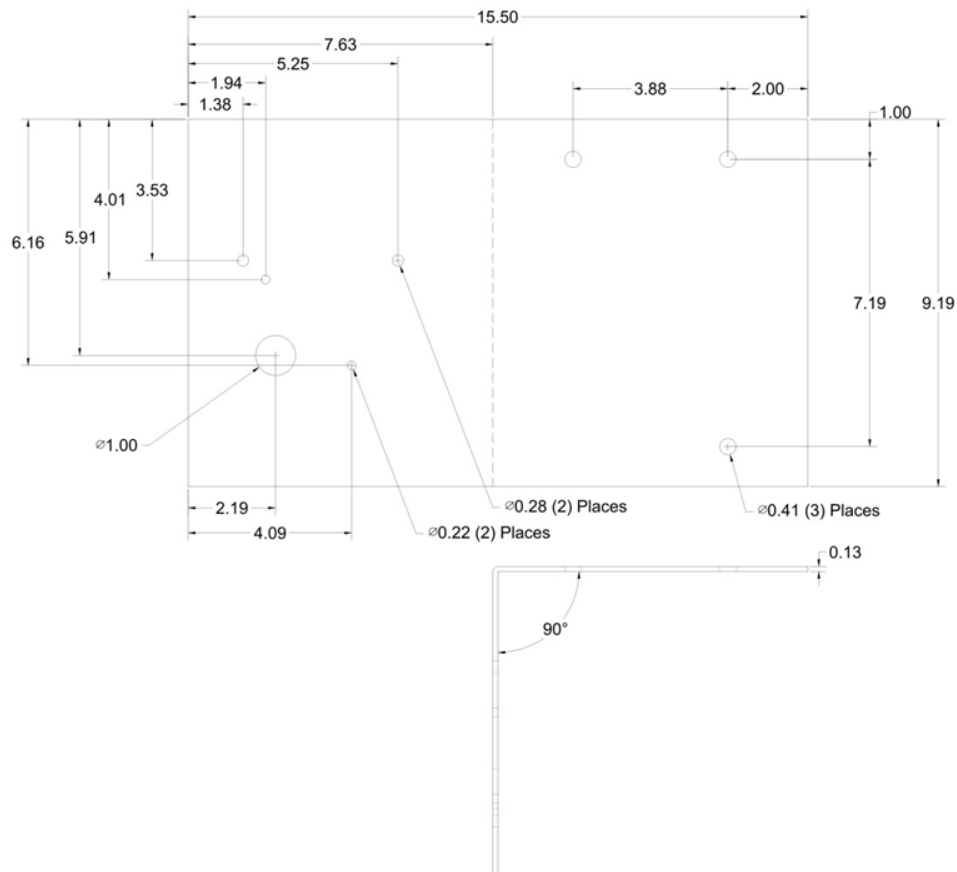

Sym

Revision Record

Date

Tolerances

(Except as noted)

Decimals:

.xxx +/- .005"

Fractional:

.xx +/- 1/32"

Angular +/- 1°

Date:

8/20/11

Scale:

1/4

Drawn By:

NIT

Part Number:

10113

Title:

Hydraulic Control Plate

Project Name:

Compost Turner

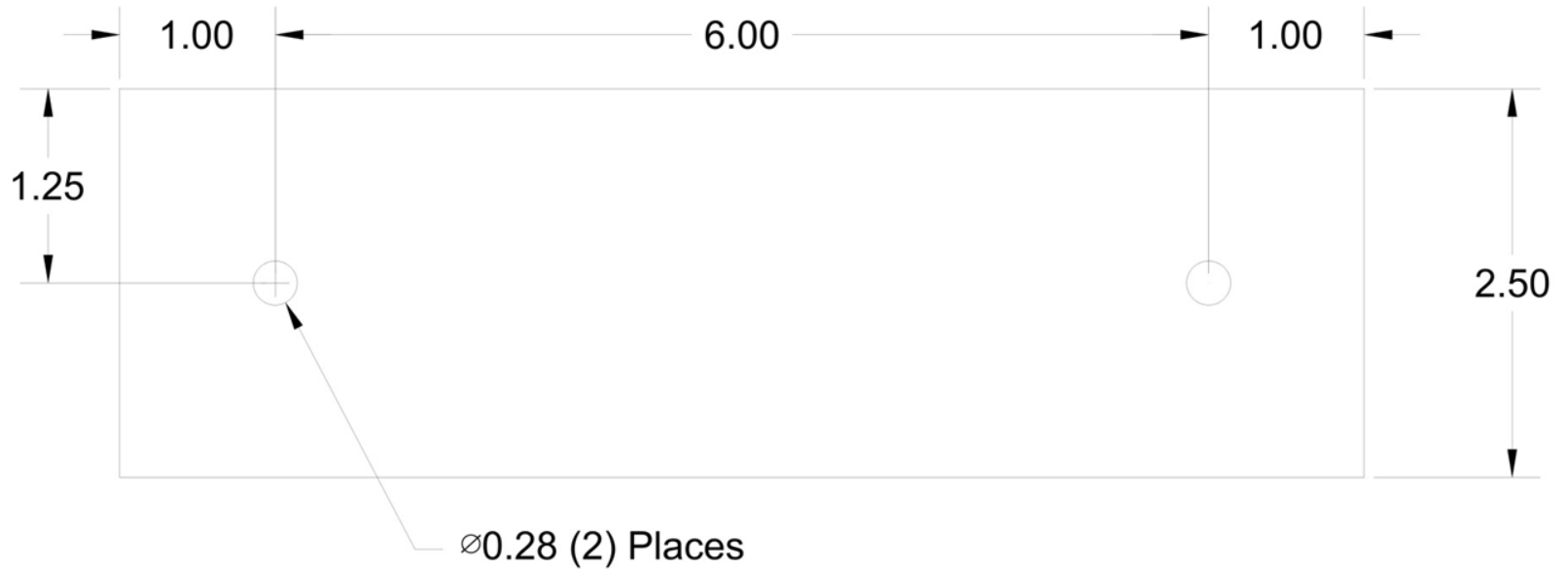

Sym	Revision Record	Date	Tolerances (Except as noted) Decimals: .xxx +/- .005" Fractional: .xx +/- 1/32" Angular +/- 1°	Date:	Part Number:
				8/20/11	10114
				Scale: Full	Title: Hydraulic Control Mount
				Drawn By: NIT	Project Name: Compost Turner

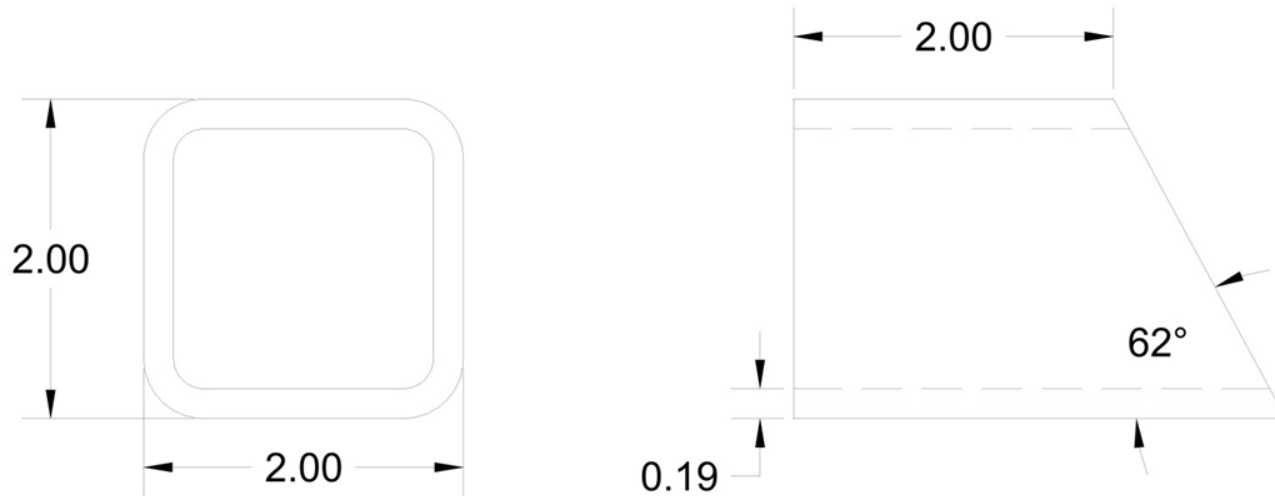

Sym

Revision Record

Date

Tolerances

(Except as noted)

Decimals:
.xxx +/- .005"Fractional:
.xx +/- 1/32"

Angular +/- 1°

Date:

8/20/11

Scale:

Full

Drawn By:

NIT

Part Number:

10115

Title:

Hydraulic Control Short Tube

Project Name:

Compost Turner



Sym

Revision Record

Date

Tolerances

(Except as noted)

Decimals:
.xxx +/- .005"Fractional:
.xx +/- 1/32"

Angular +/- 1°

Date:

8/20/11

Scale:

1/8

Drawn By:

NIT

Part Number:

10116

Title:

Hydraulic Control Long Tube

Project Name:

Compost Turner



Material: Assembly	Number Required: 1	Process Notes:
---------------------------	---------------------------	----------------

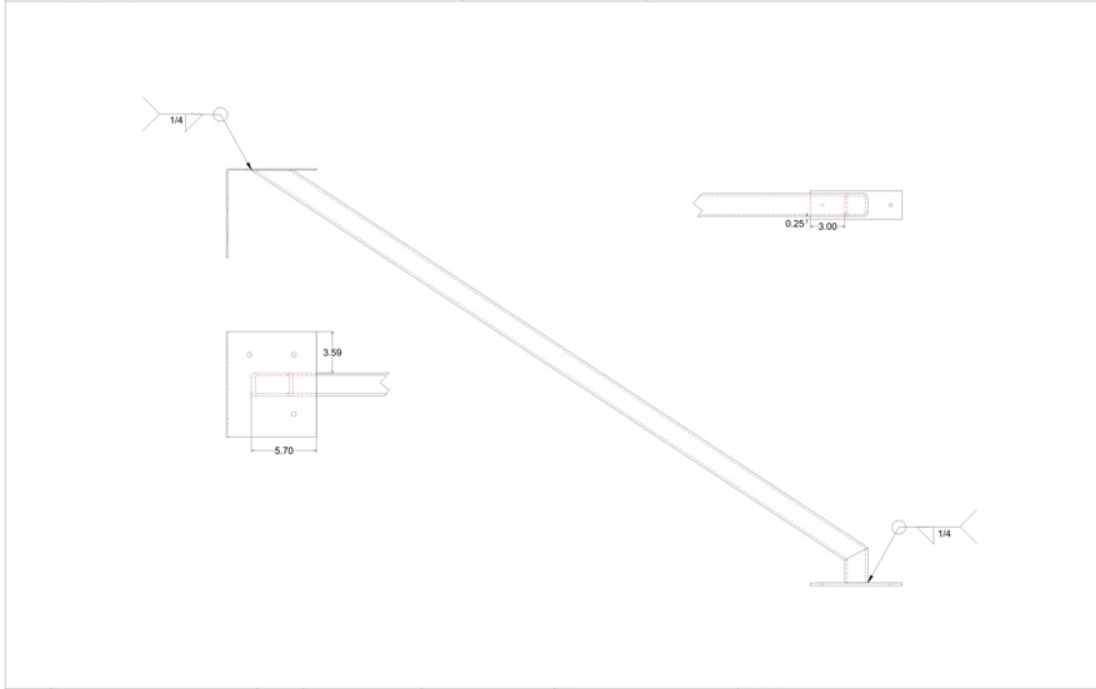

Sym	Revision Record	Date	Tolerances (Except as noted) Decimal: .xxx +/- .005" Fractional: .xx +/- 1/32" Angular +/- 1°	Date: 8/20/11	Part Number: 10117
				Scale: 1/8	Title: Hydraulic Control Assembly
				Drawn By: NIT	Project Name: Compost Turner

