



LAND GRANT PROGRAM



## Kentucky State University

# Agriculture Extension Program Presents: Bluegrass Stockyards Educational Series for Small, Limited-Resource and Beginning Farmers

## Bluegrass Stockyards

4561 Iron Works Pike  
Lexington, KY 40511

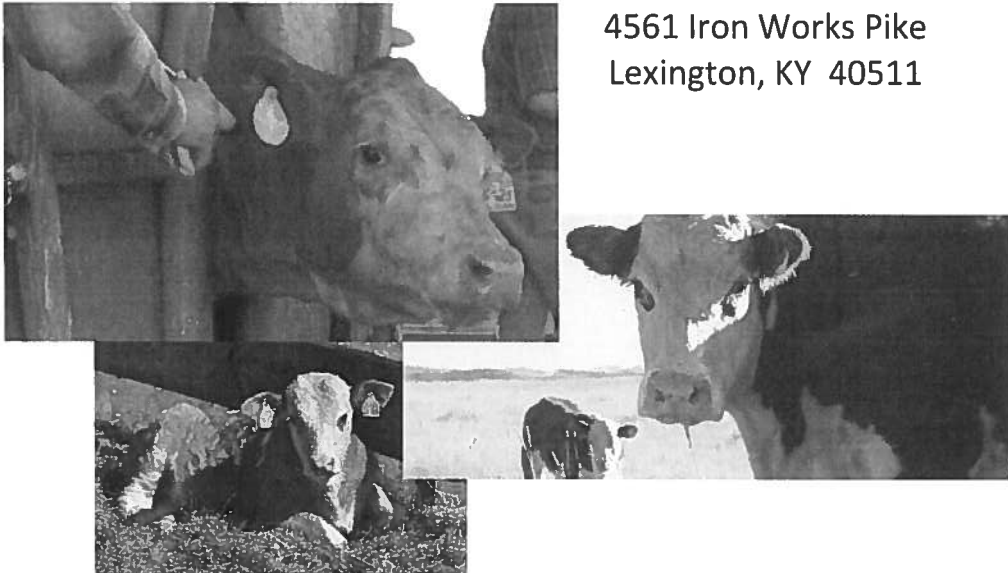

April 24, 2019

Registration begins at 6:00 pm

Program begins at 6:30 pm

*Dinner to be provided*

Jessie Lay, DVM, Kentucky State University

*presents*

## Vaccinations in Beef Cattle

For more information and/or to register:

Shelley Spiggle, 502-597-6325, [shelley.spiggle@kysu.edu](mailto:shelley.spiggle@kysu.edu)

*(Registration not required, but appreciated)*



Educational programs of the Cooperative Extension System serve all people regardless of race, color, national origin, sex, religion, age, disability, political beliefs, marital or familial status. Issued in furtherance of Cooperative Extension Work Act of September 29, 1977, in cooperation with the U.S. Department of Agriculture and the Cooperative Extension Program, Kentucky State University, Frankfort, Kentucky.

