Zabala Vineyard

WSARE Project FW16-034
Monitoring sites

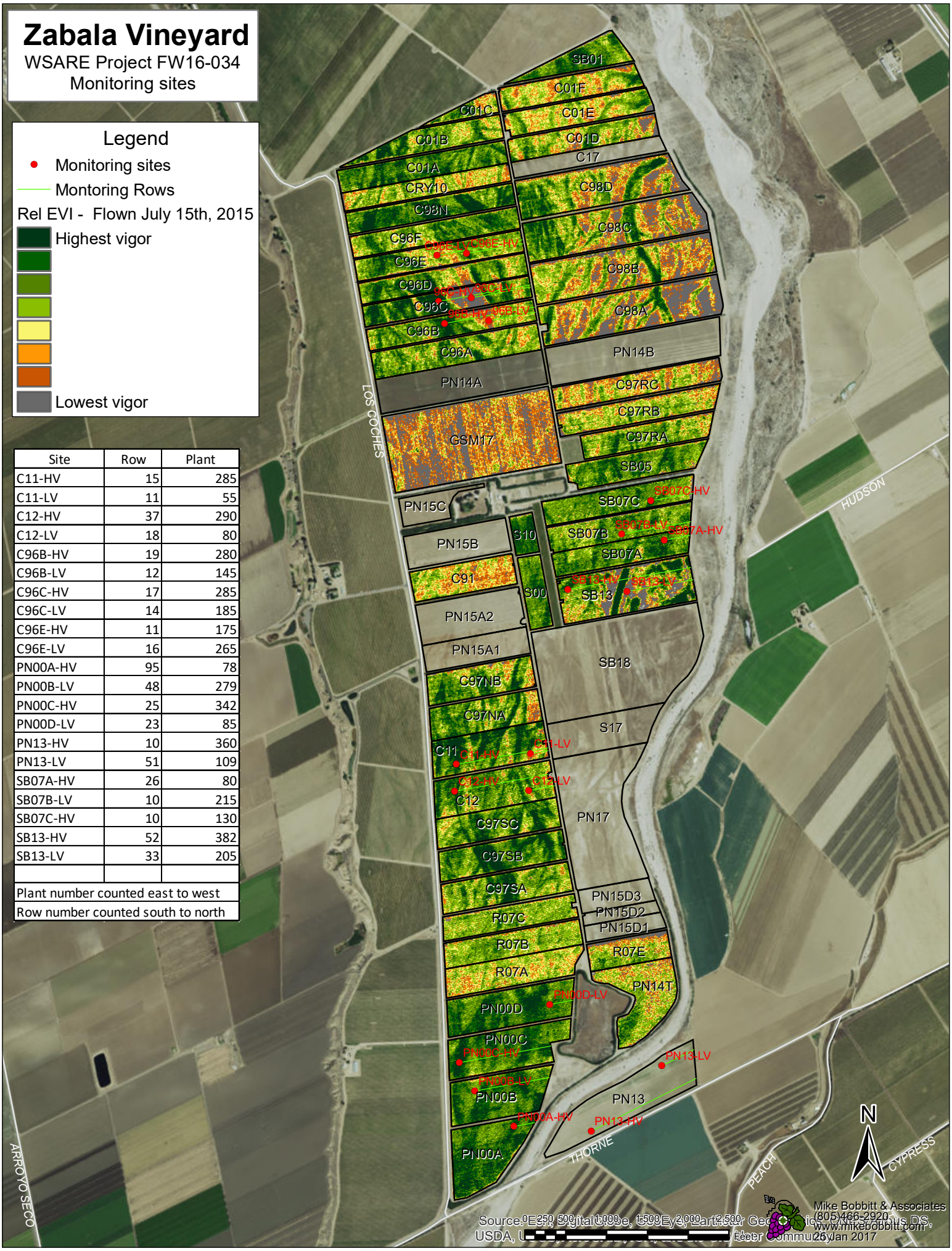

Site	Row	Plant
C11-HV	15	285
C11-LV	11	55
C12-HV	37	290
C12-LV	18	80
C96B-HV	19	280
C96B-LV	12	145
C96C-HV	17	285
C96C-LV	14	185
C96E-HV	11	175
C96E-LV	16	265
PN00A-HV	95	78
PN00B-LV	48	279
PN00C-HV	25	342
PN00D-LV	23	85
PN13-HV	10	360
PN13-LV	51	109
SB07A-HV	26	80
SB07B-LV	10	215
SB07C-HV	10	130
SB13-HV	52	382
SB13-LV	33	205
Plant number counted east to west		
Row number counted south to north		

Disclaimer:The information herein was compiled from multiple publically available sources, is considered reliable and the most current available; it is, however, provided without warranty, either express or implied. No liability is assumed either directly or indirectly. Contact a licensed Land Surveyor for any questions regarding legal property boundaries